



Organization Structure Chart

apr 2007
Office of Human Resources

Table of Contents

District Administrative Offices

President's Cabinet.....	DAO-2
Office of the President.....	DAO-3
Office of the Senior Vice President.....	DAO-4
HCC Foundation.....	DAO-4
Office of the College Attorney.....	DAO-5
Equity and Government Relations.....	DAO-5
Office of Economic Devel: The Corporate Training Center @HCC.....	DAO-6
Student Services & Enrollment Mgt.....	DAO-7
TRIO and Special Programs.....	DAO-8
Admissions, Registration & Records.....	DAO-9
Financial Aid.....	DAO-10
Education.....	DAO-11
Honors Institute.....	DAO-11
Associate of Arts Programs.....	DAO-12
District Learning Resource Services... ..	DAO-12
Dual Enrollment.....	DAO-12
International Education.....	DAO-13
Technical Programs.....	DAO-13
Instructional Technology.....	DAO-14
Continuing Education.....	DAO-15
Institutional Research and Strategic Planning.....	DAO-16
Institutional Research.....	DAO-16
Management Information Systems.....	DAO-16
Business and Finance.....	DAO-17
Administrative Services.....	DAO-18
Auxiliary Services.....	DAO-19
Bookstores.....	DAO-20
Security.....	DAO-21
Facilities Management.....	DAO-22
Budget and Accounting.....	DAO-23
Financial Services.....	DAO-24
Bursor.....	DAO-25

Purchasing.....	DAO-26
Physical Plant.....	DAO-27
Operations.....	DAO-28
External Affairs.....	DAO-29
Grants Management.....	DAO-29
Institutional Advancement.....	DAO-29
Marketing and Creative Services.....	DAO-29
Information Technology.....	DAO-30
Networking and Telecommunications.....	DAO-31
Administrative Systems.....	DAO-32
Professional Development Services.....	DAO-33
Office of Human Resources.....	DAO-34

Brandon Campus

Campus President.....	BR-2
Associate in Arts.....	BR-3
Associate in Science.....	BR-4
Student Services.....	BR-5
Facilities Management.....	BR-6

Dale Mabry Campus

Campus President.....	DM-2
Student Services.....	DM-3
Associate in Arts – Math & Science.....	DM-6
Associate in Arts – Humanities, Communications and Social Science.....	DM-7
Associate in Science.....	DM-8
Health Services.....	DM-9
Campus Services.....	DM-10
Facilities Management.....	DM-11

Plant City Campus

Campus President.....	PC-2
Student Services.....	PC-3
Academic Affairs.....	PC-4
Environmental & Technical Programs.....	PC-5
Facilities Management.....	PC-6
MacDill Center.....	PC-7

South Shore Campus

Campus President.....	SS-2
-----------------------	------

Ybor City Campus

Campus President.....	YB-2
Student Services.....	YB-3
Academic Affairs.....	YB-4
Applied Science & Technical Programs.....	YB-5
Post Secondary Adult Vocational Programs.....	YB-6
Child Care.....	YB-6
Public Service Programs.....	YB-7
Campus Services.....	YB-8

Legend & Notes.....	Appendix 1
---------------------	------------





District Administrative Offices

President's Cabinet

District Administrative Offices

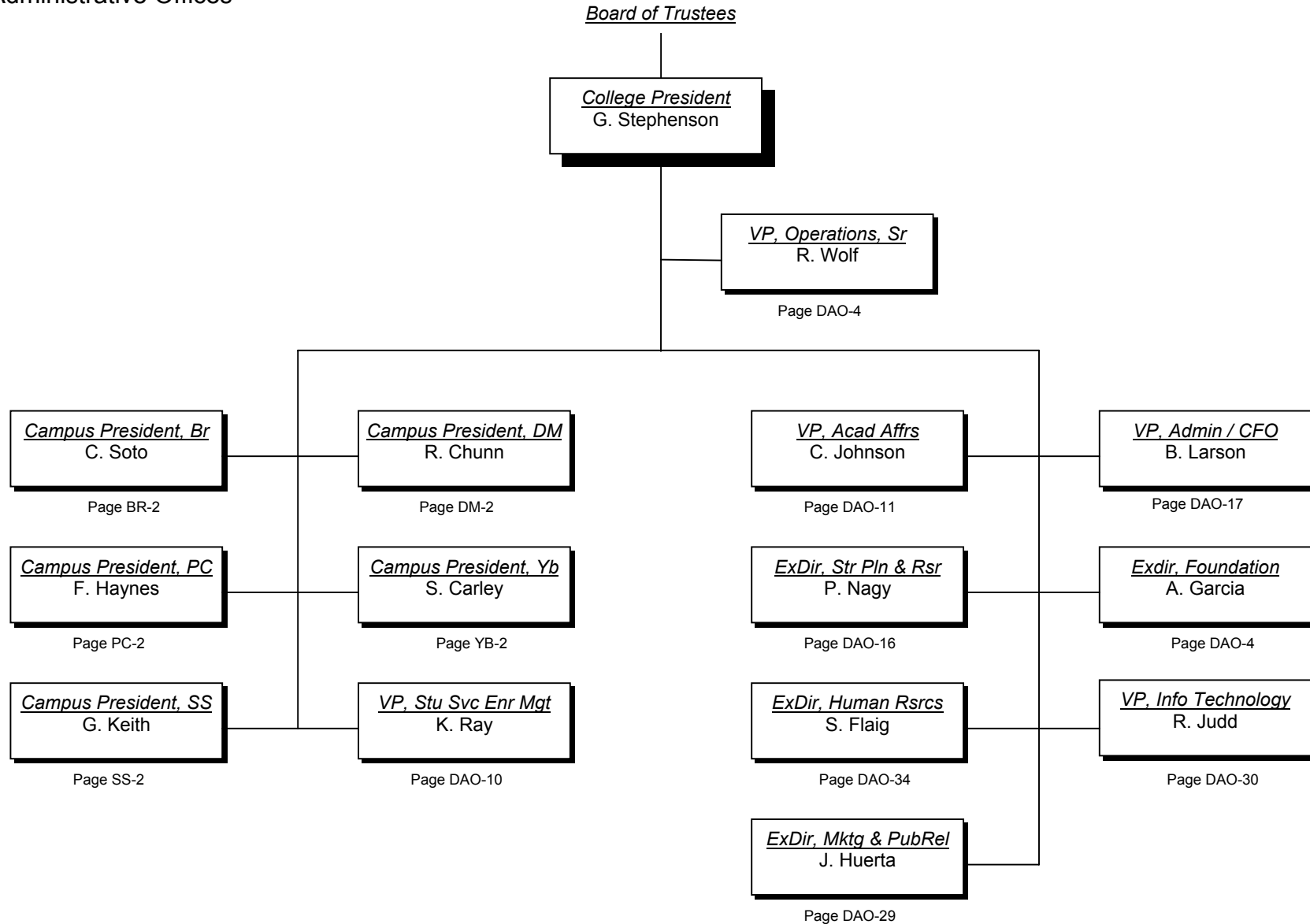

Office of the President

District Administrative Offices

A0100

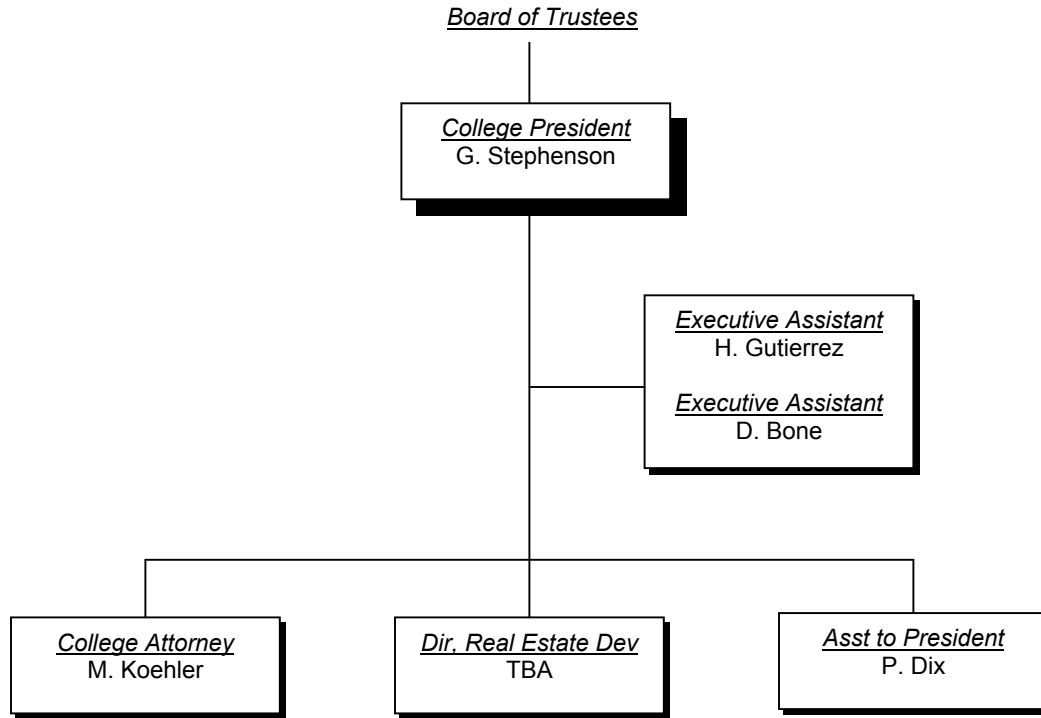

Page DAO-5

Page DAO-5

Office of the Senior Vice President

District Administrative Offices

A0200

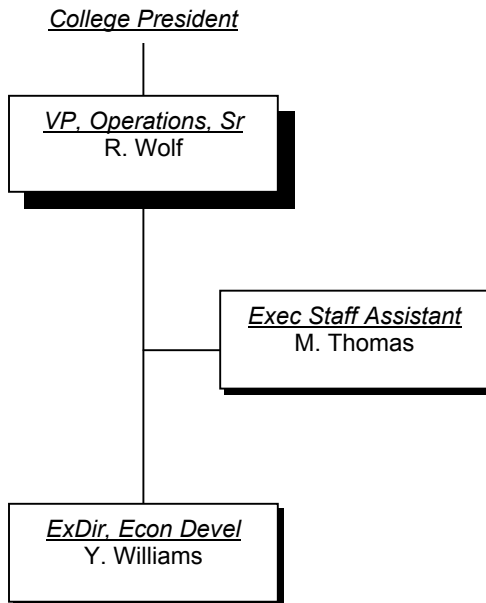

HCC Foundation

District Administrative Offices

A0160

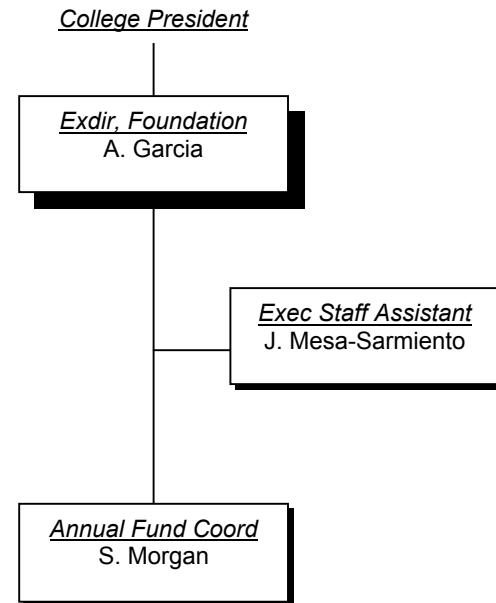

Office of the College Attorney

District Administrative Offices

A0100

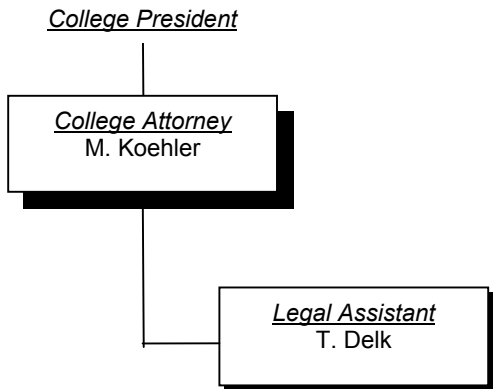

Equity and Government Relations

District Administrative Offices

A0120

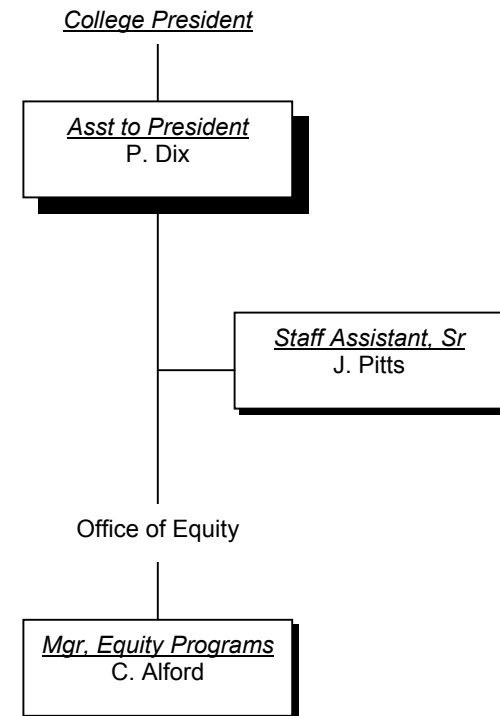

Office of Economic Development

District Administrative Offices

The Corporate Training Center @ HCC

A0150

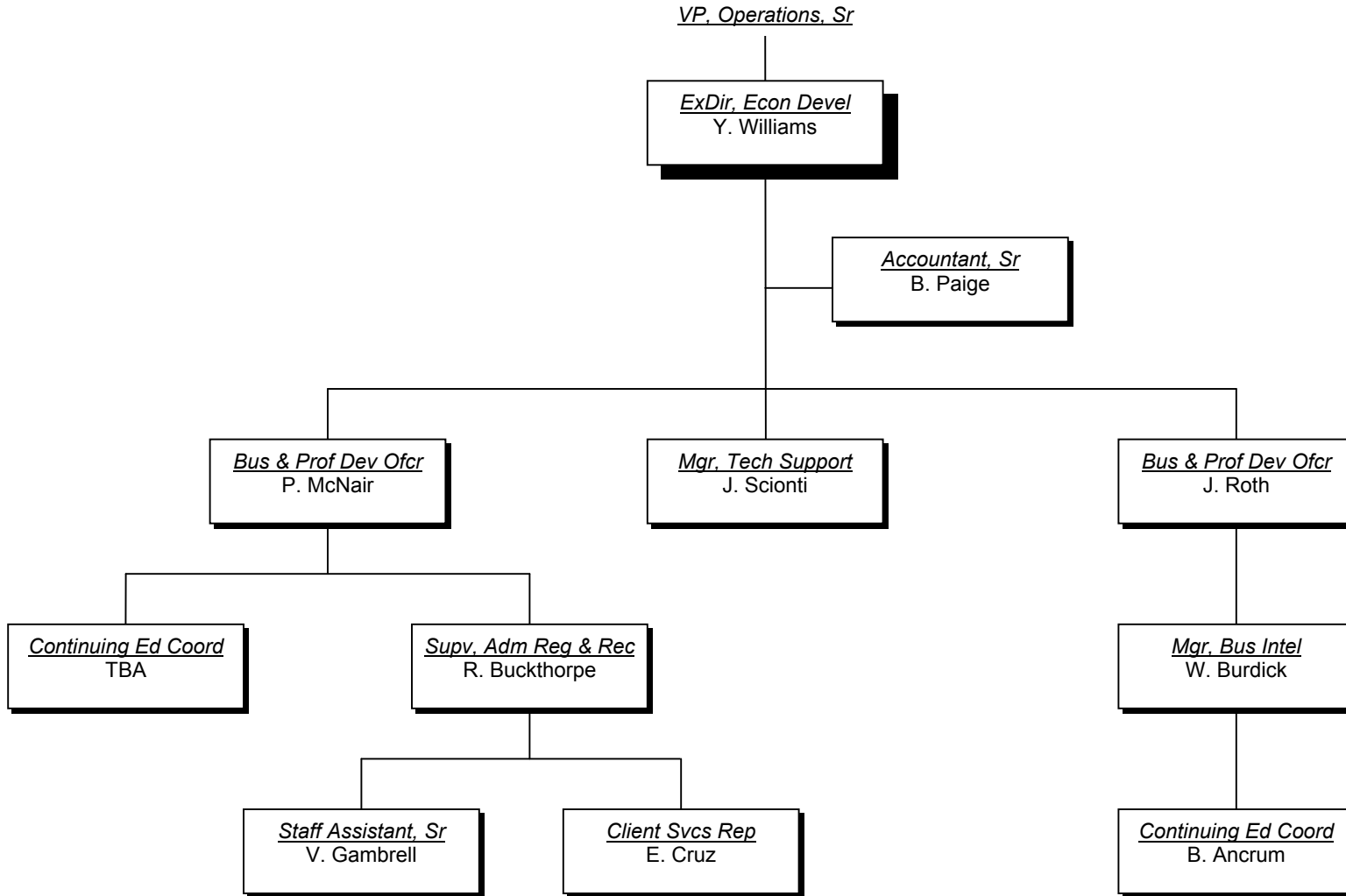

Student Services and Enrollment Management

District Administrative Offices

A0300

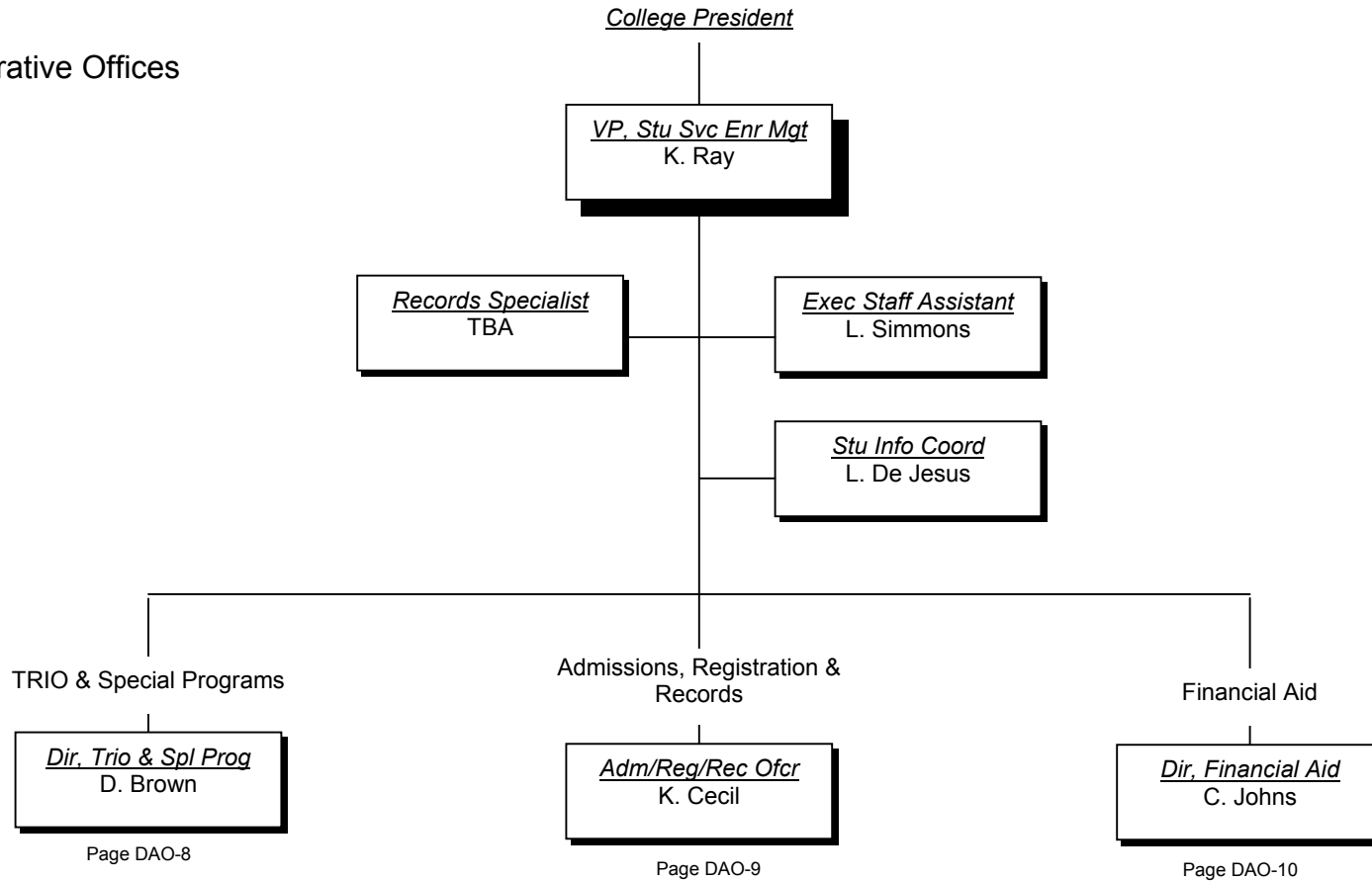

TRIO & Special Programs

Student Services and Enrollment Management
District Administrative Offices

A0310

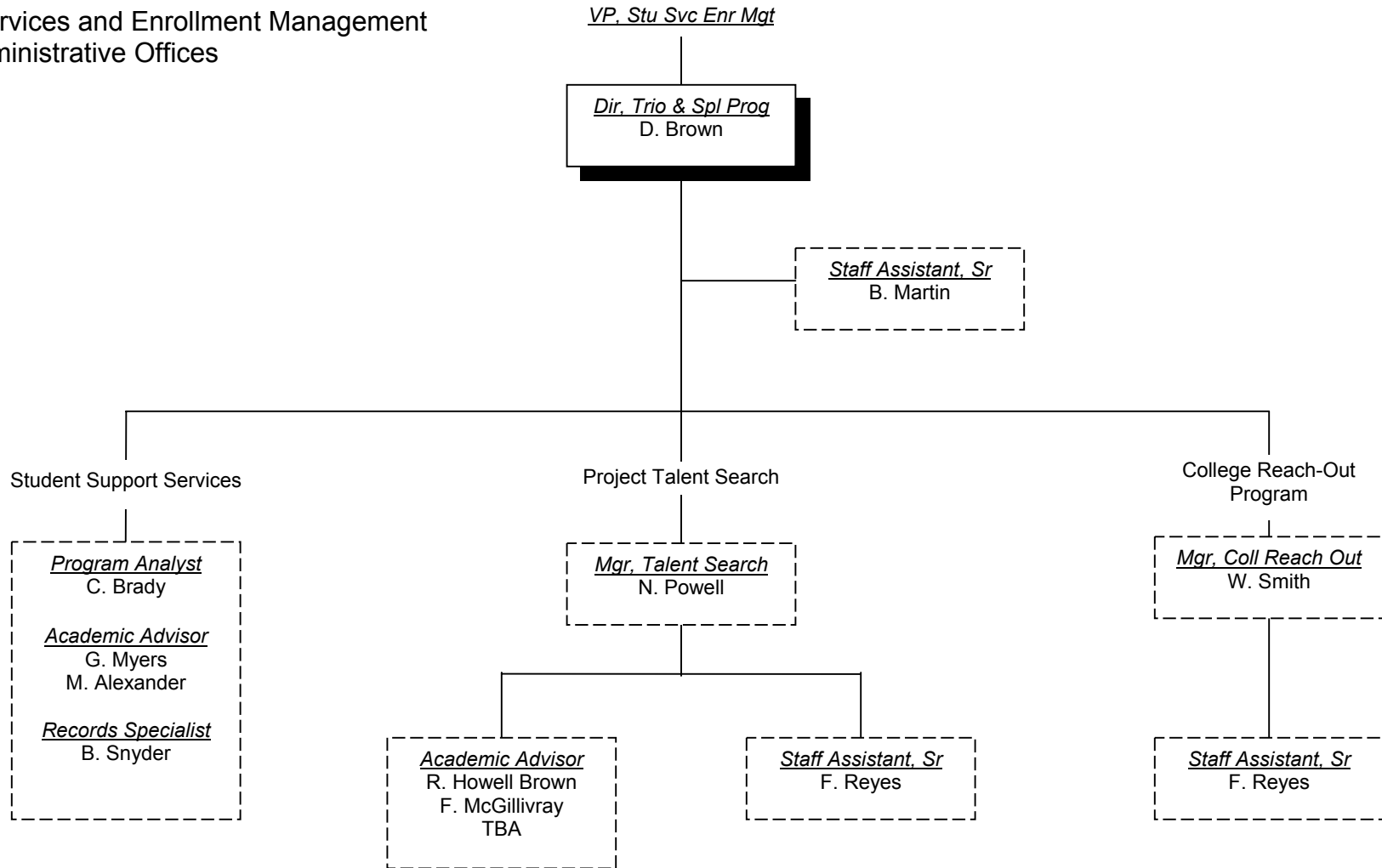

Admissions, Registration and Records

Student Services and Enrollment Management
District Administrative Offices

A0320

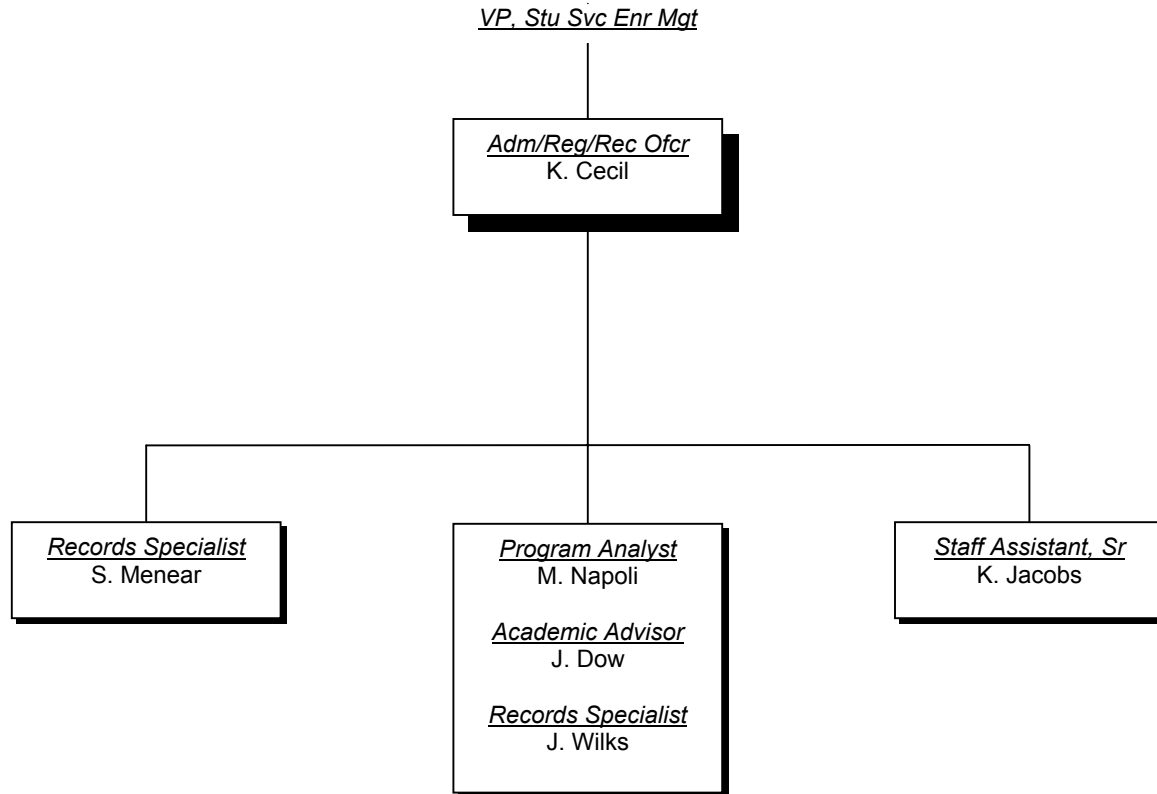

Financial Aid

Student Services and Enrollment Management
District Administrative Offices

A0330

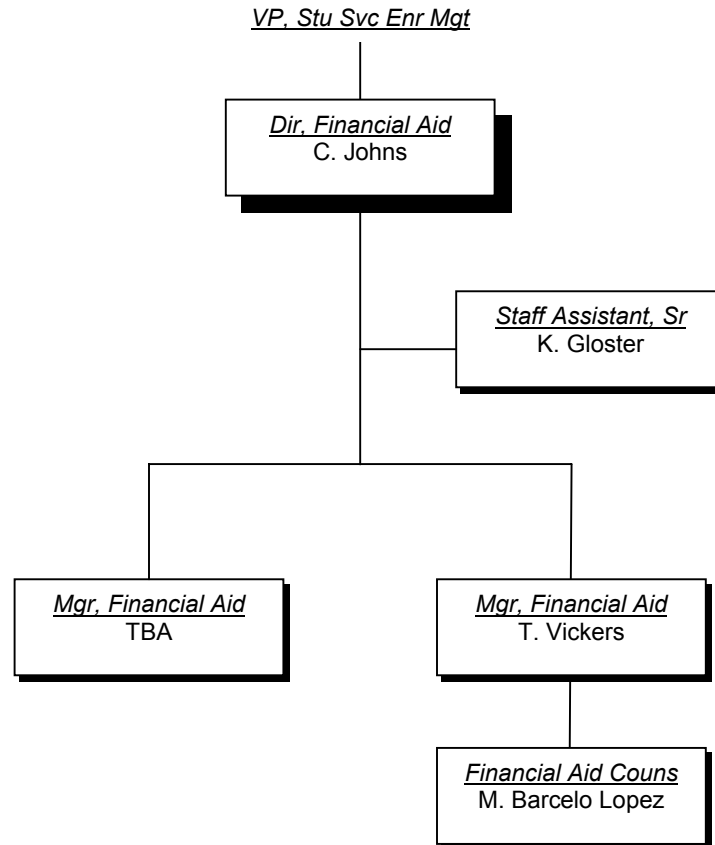

Education

District Administrative Offices

A8000

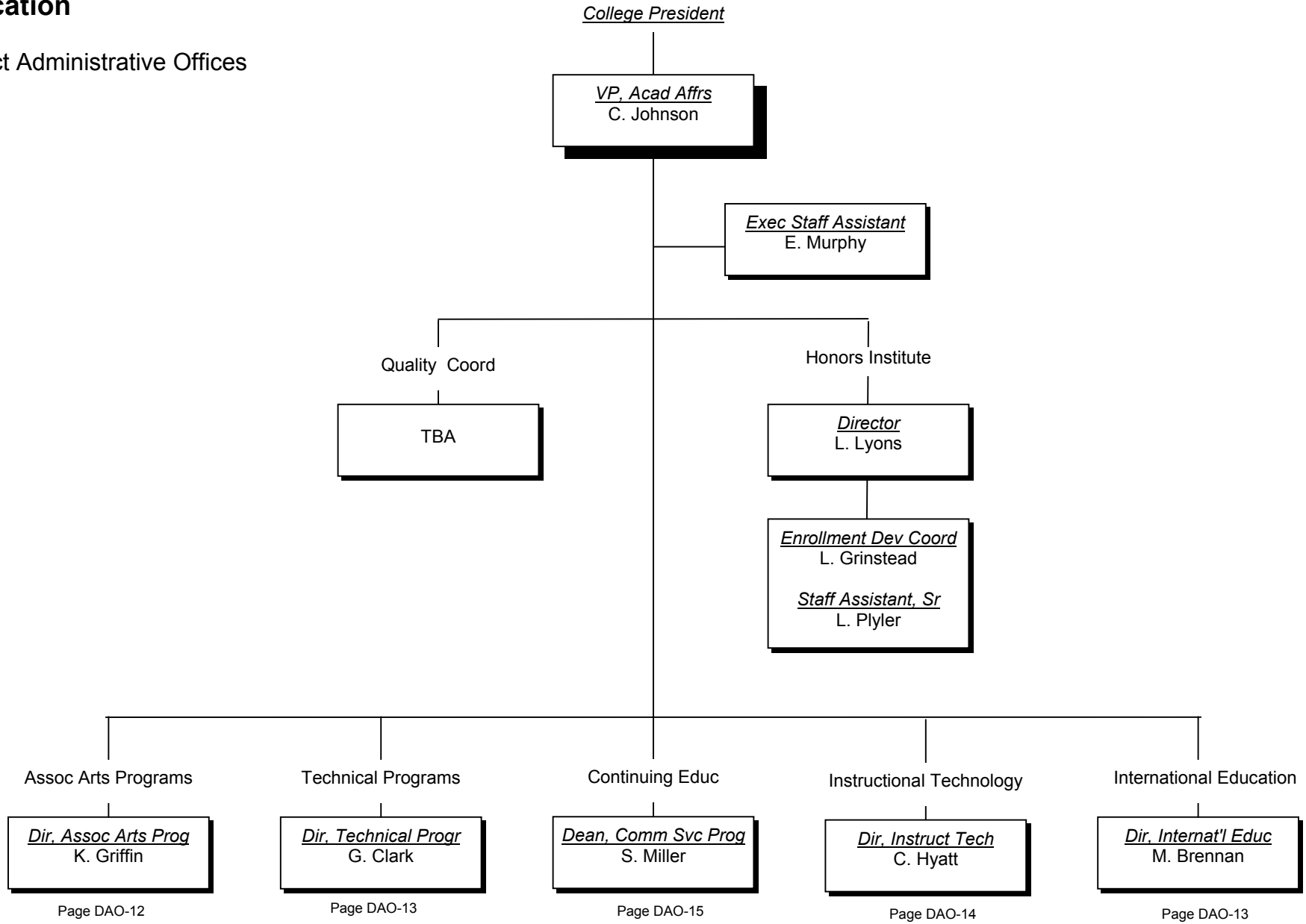

Associate of Arts Programs

Education
District Administrative Offices

A8200

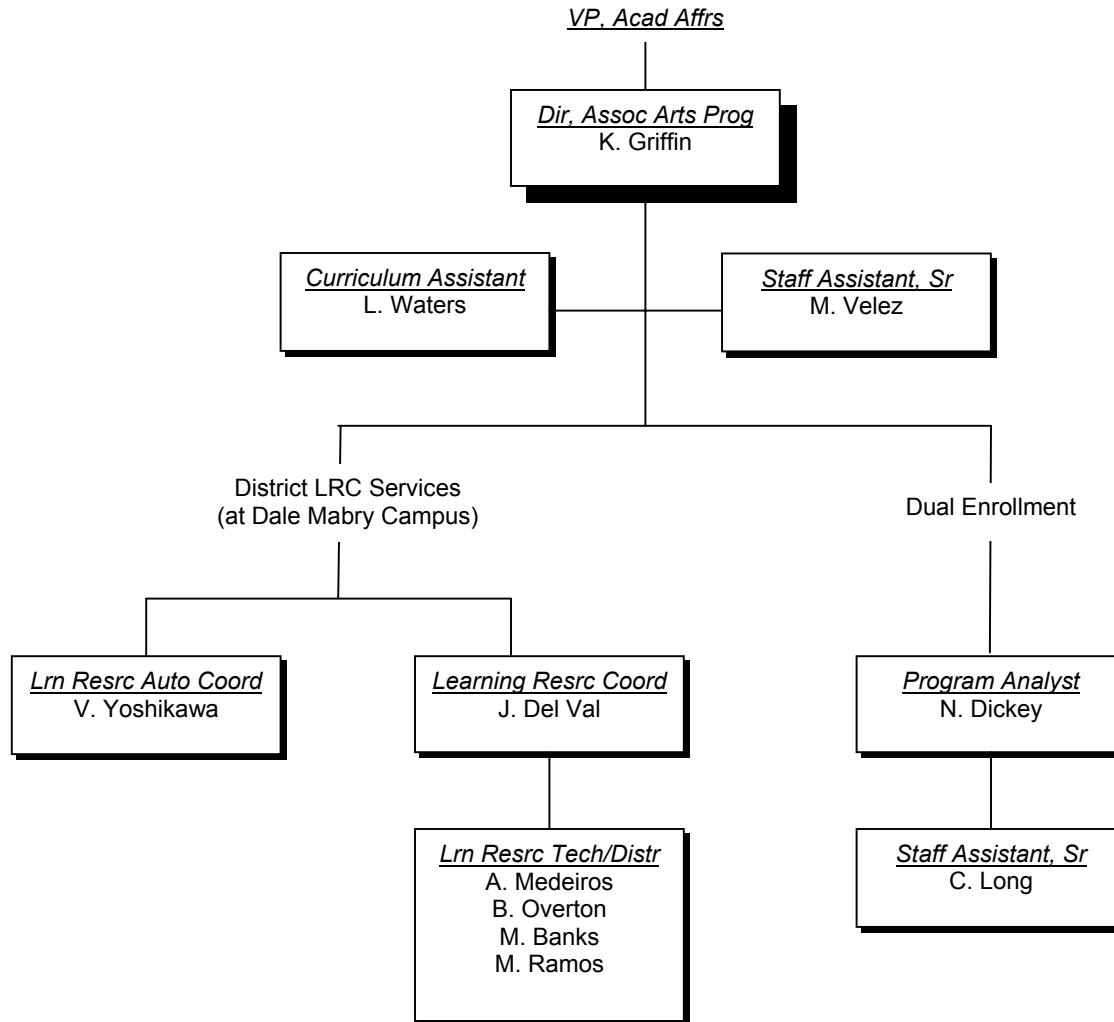

Technical Programs
Education
District Administrative Offices

A8300

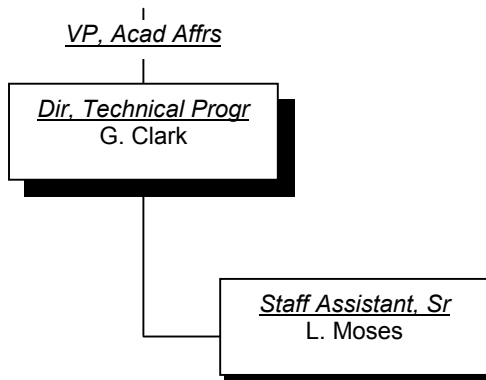

International Education
Education
District Administrative Offices

A8004

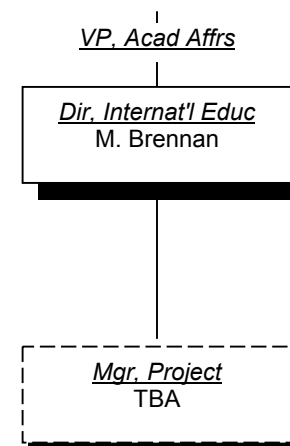

Instructional Technology

Education
District Administrative Offices

A8500

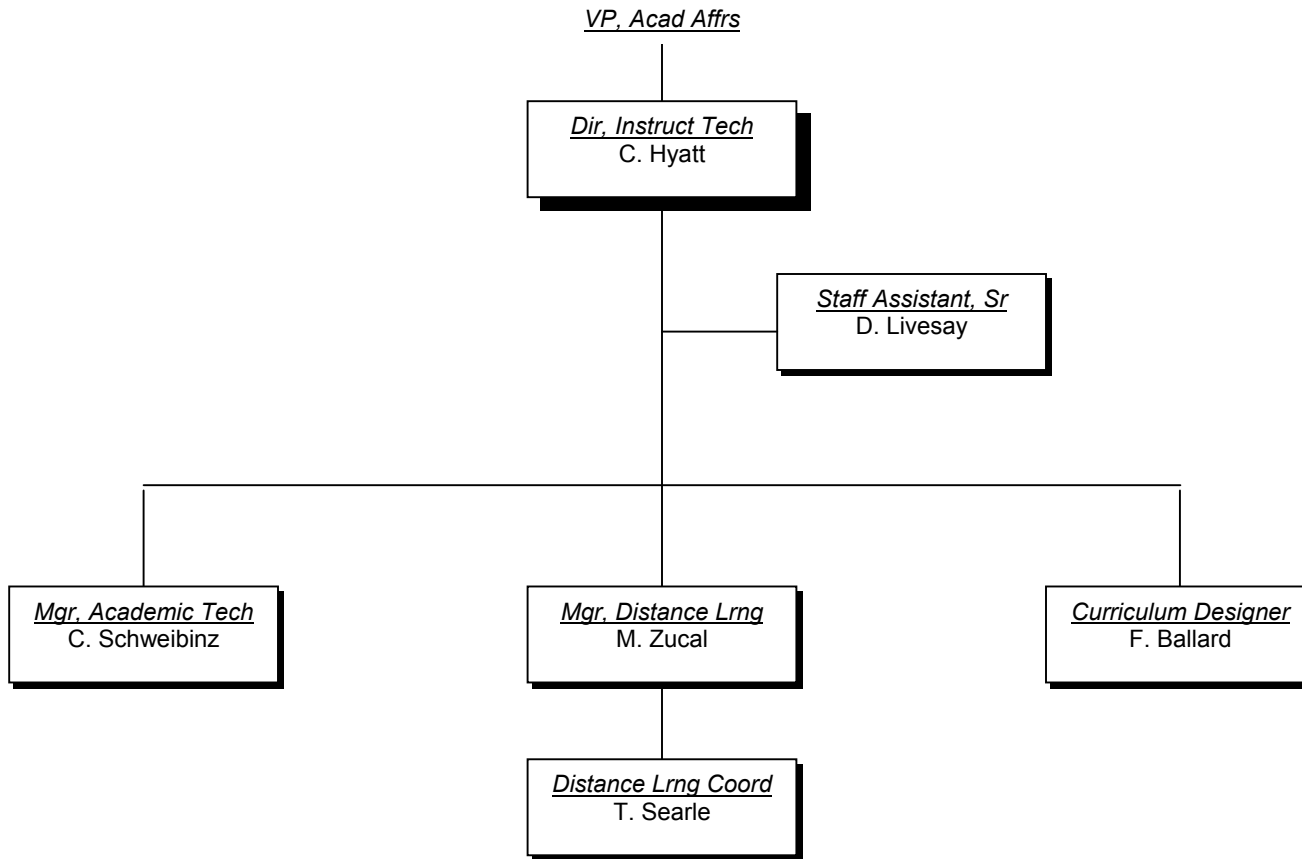

Continuing Education

Education
District Administrative Offices

A8600

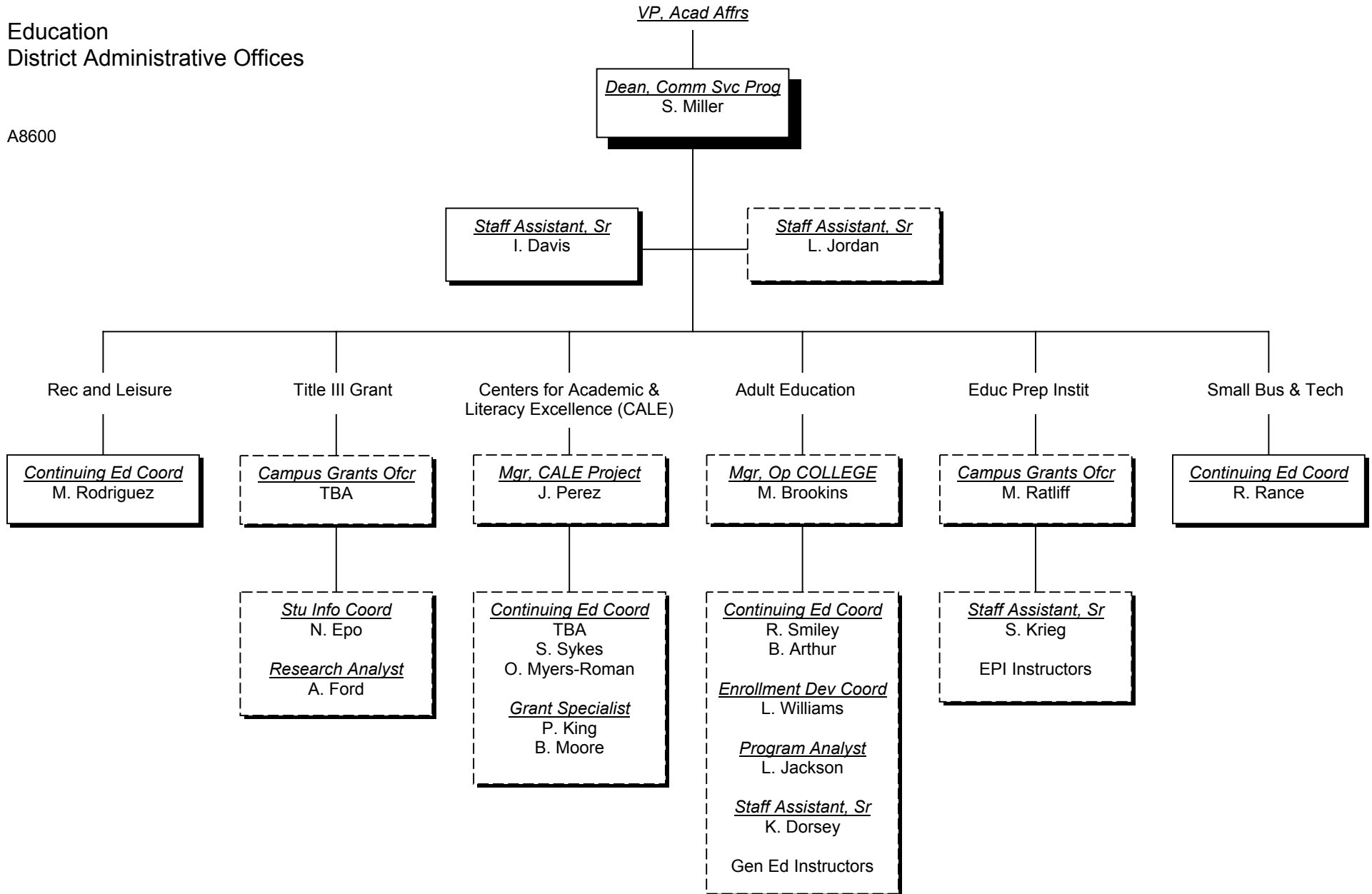

Strategic Planning and Institutional Research

District Administrative Offices

A9000

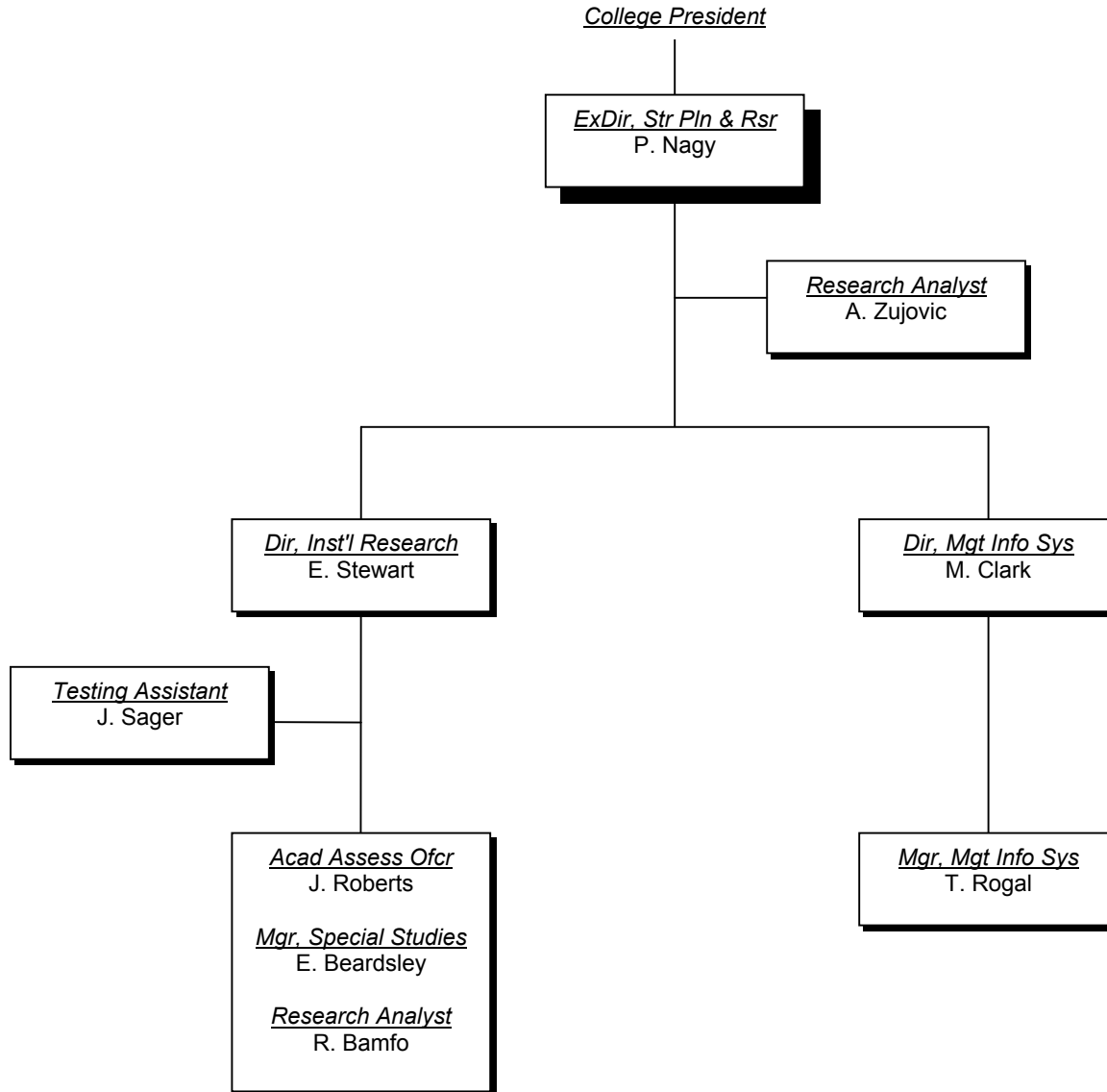

Business & Finance

District Administrative Offices

A6000

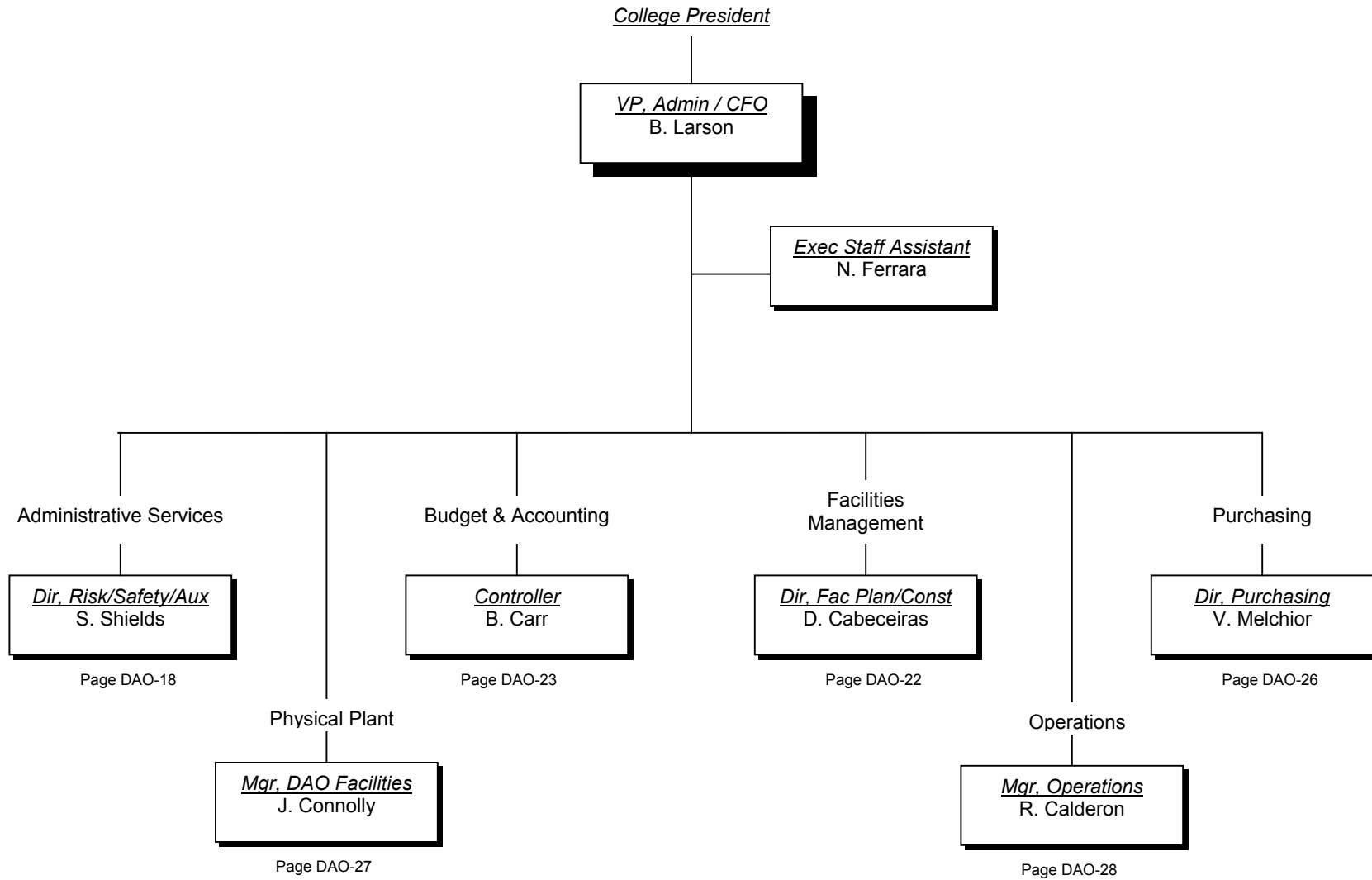

Administrative Services

Business & Finance
District Administrative Offices

A6500

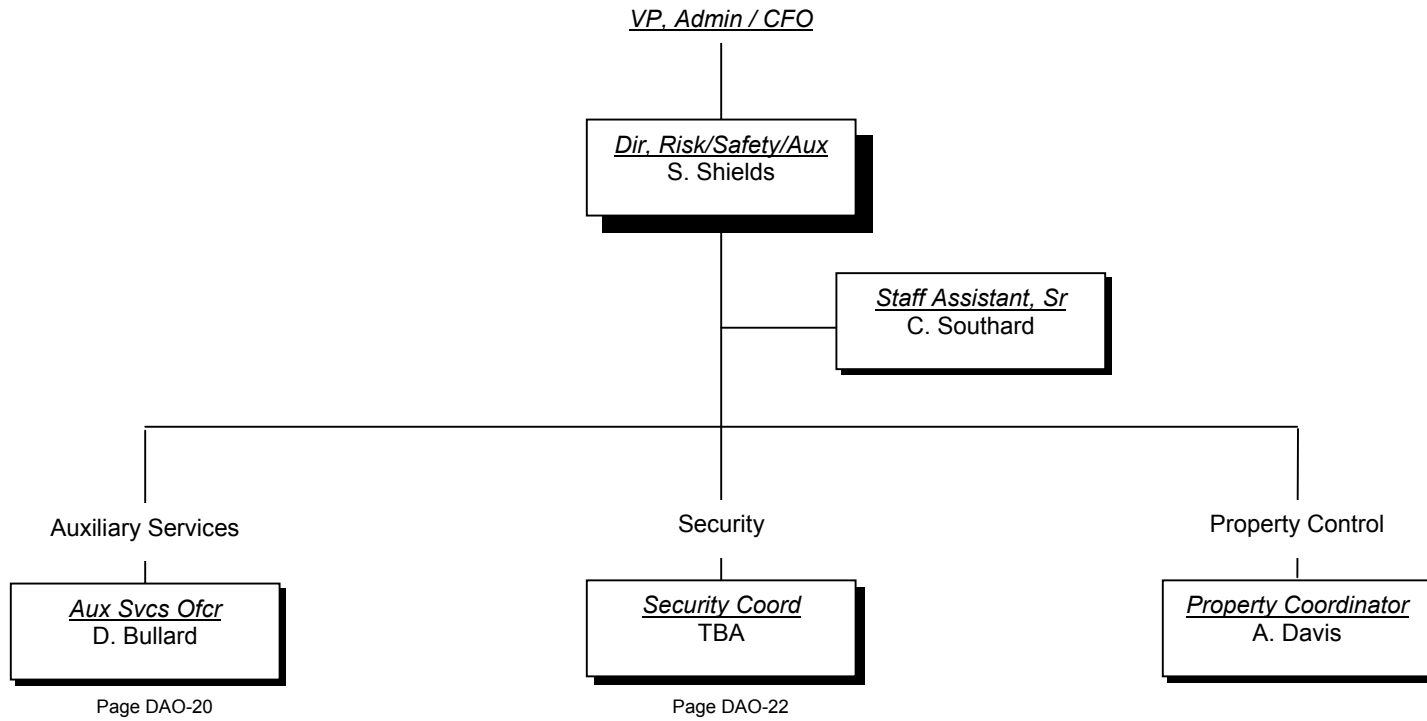

Auxiliary Services

Administrative Services
Business & Finance
District Administrative Offices

A6510

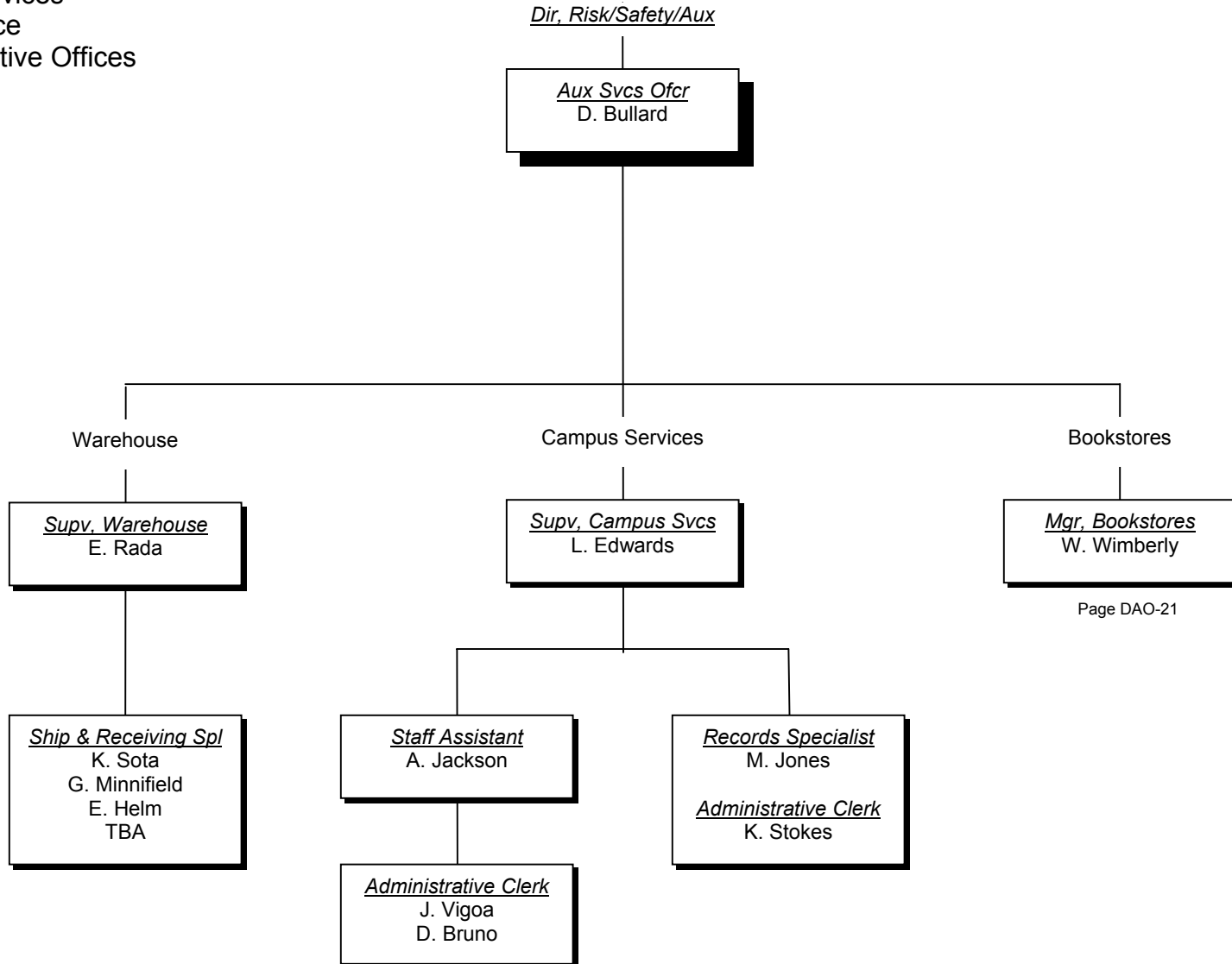

Page DAO-21

Bookstores

Auxiliary Services
 Administrative Services
 Business & Finance
 District Administrative Offices

A6517

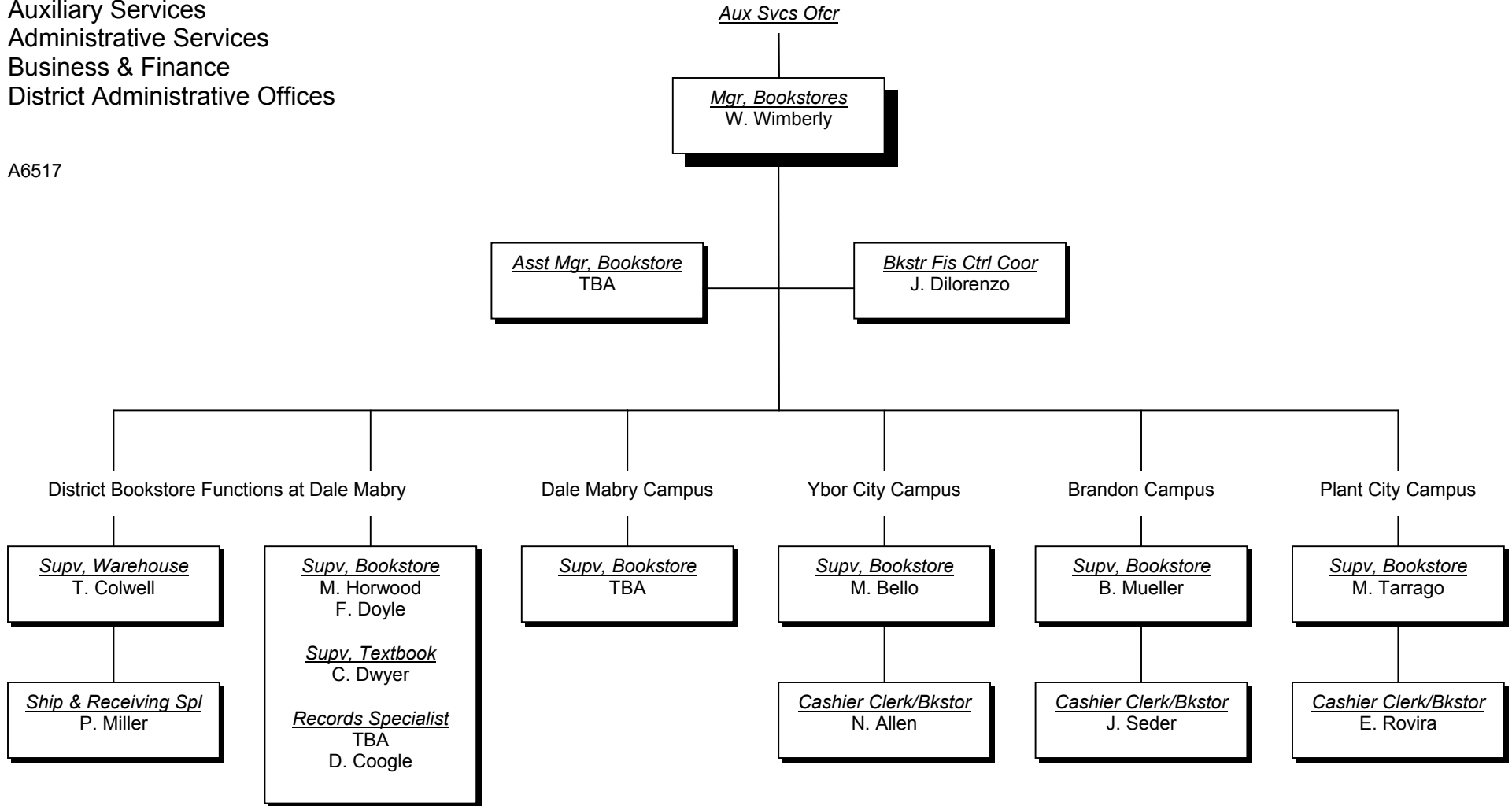

Security

Administrative Services
 Business & Finance
 District Administrative Offices (at Dale Mabry)

A6540

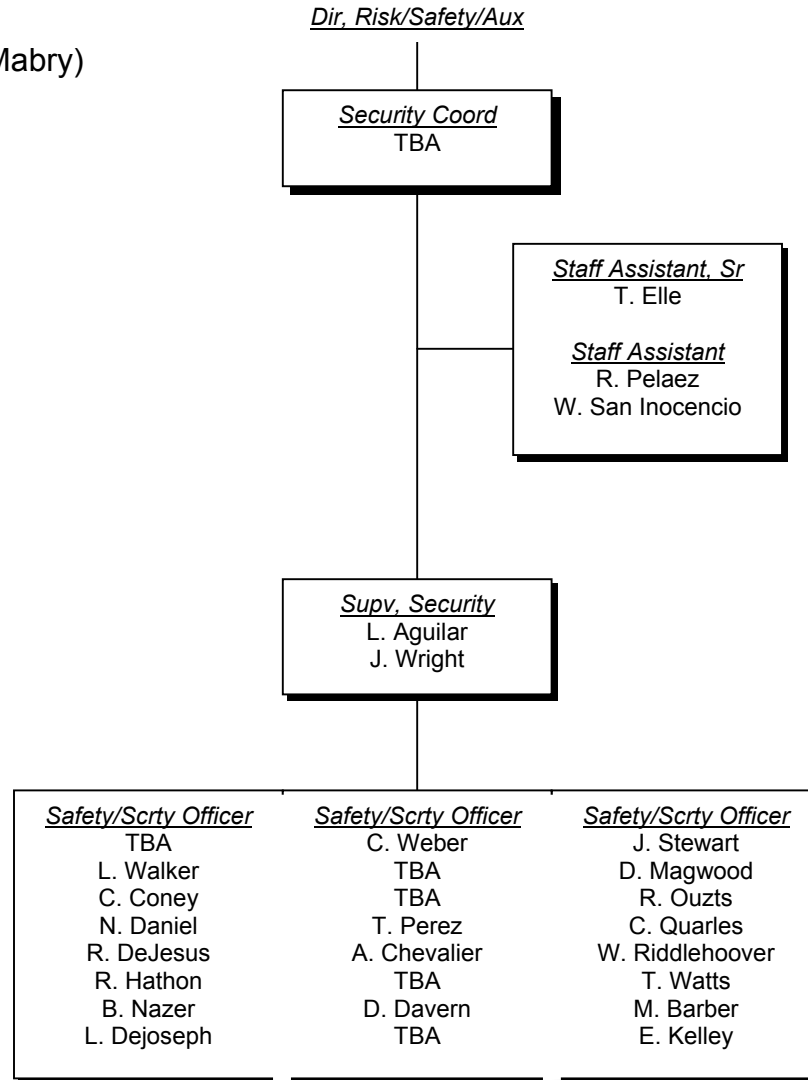

Facilities Management

Business & Finance
District Administrative Offices

A6900

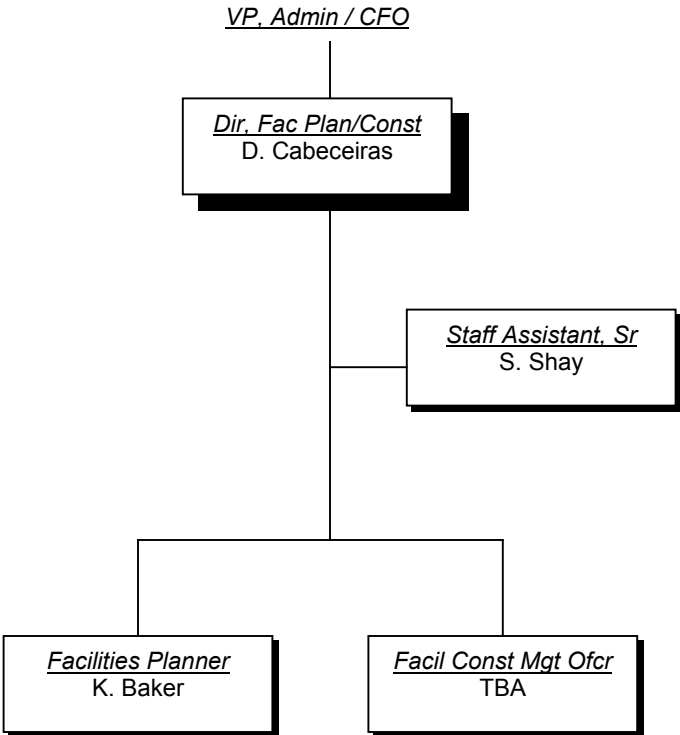

Budget & Accounting

Business & Finance
District Administrative Offices

A6400

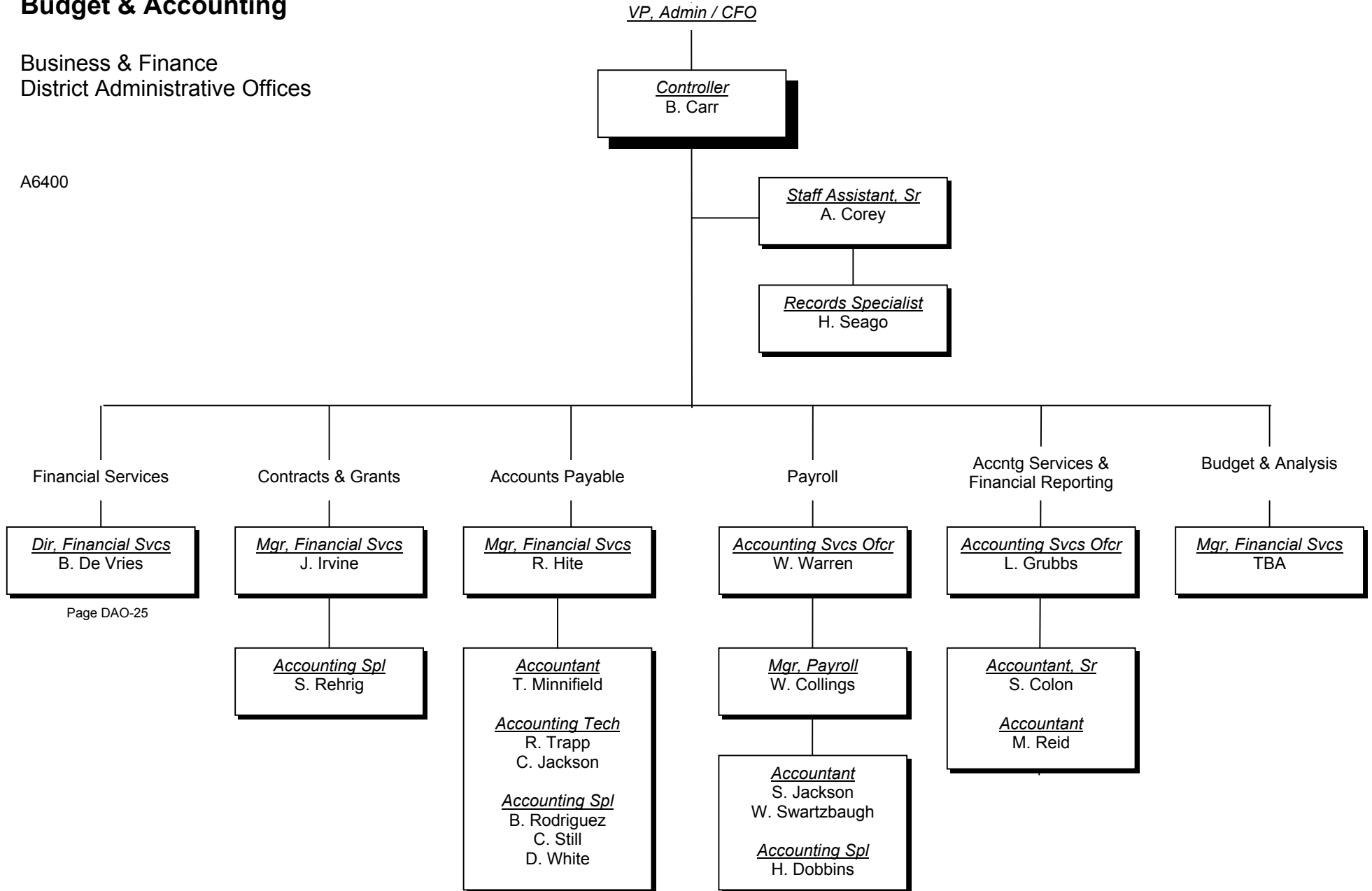

Financial Services

Budget and Accounting
Business & Finance
District Administrative Offices

A6460

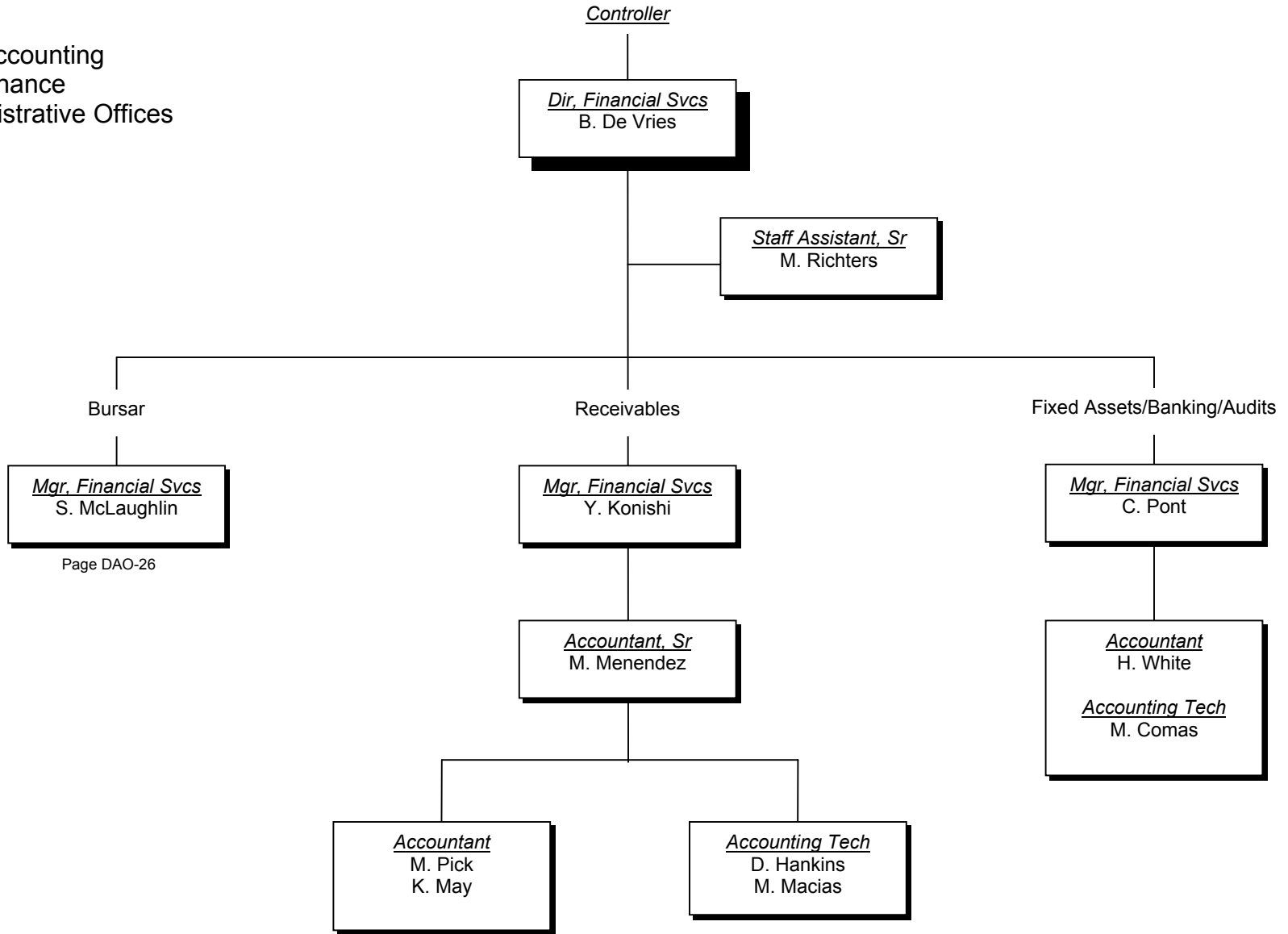

Page DAO-26

Bursor

Financial Services
Budget and Accounting
Business & Finance
District Administrative Offices

A6466

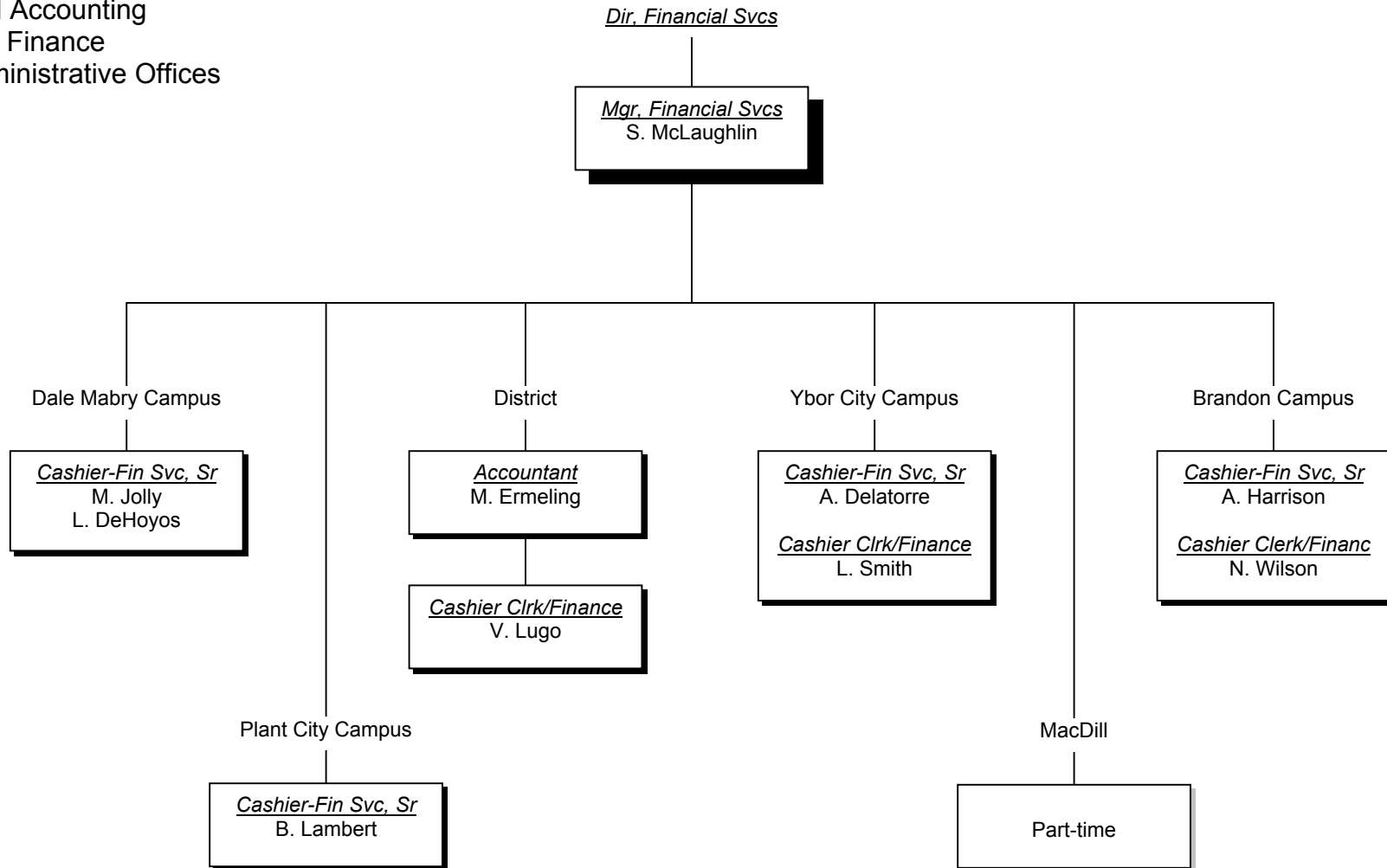

Purchasing

Business & Finance
District Administrative Offices

A6300

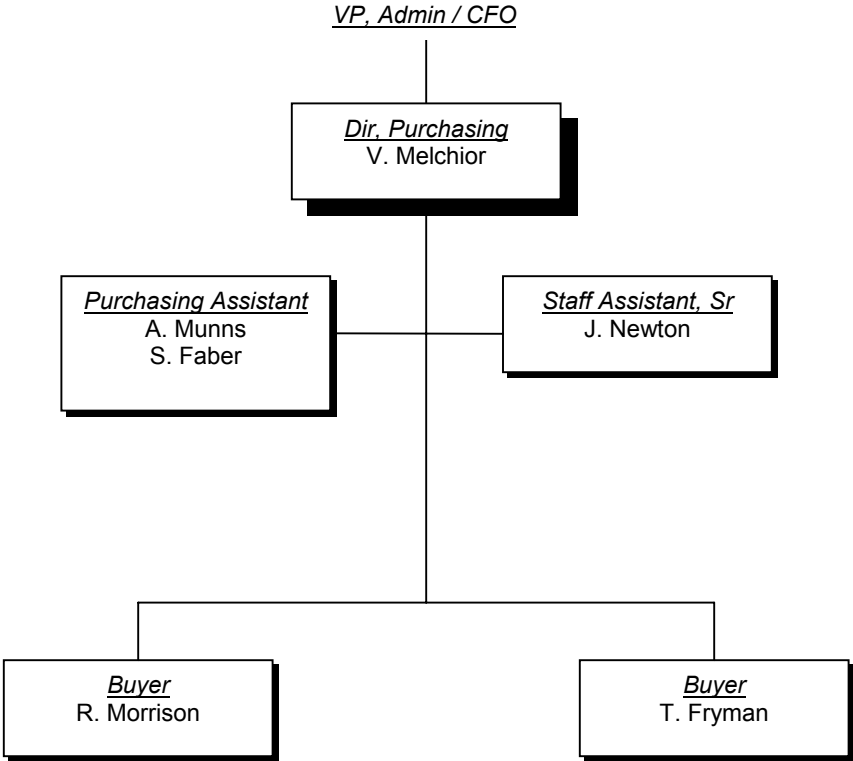

Physical Plant

Business & Finance
District Administrative Offices

A6700

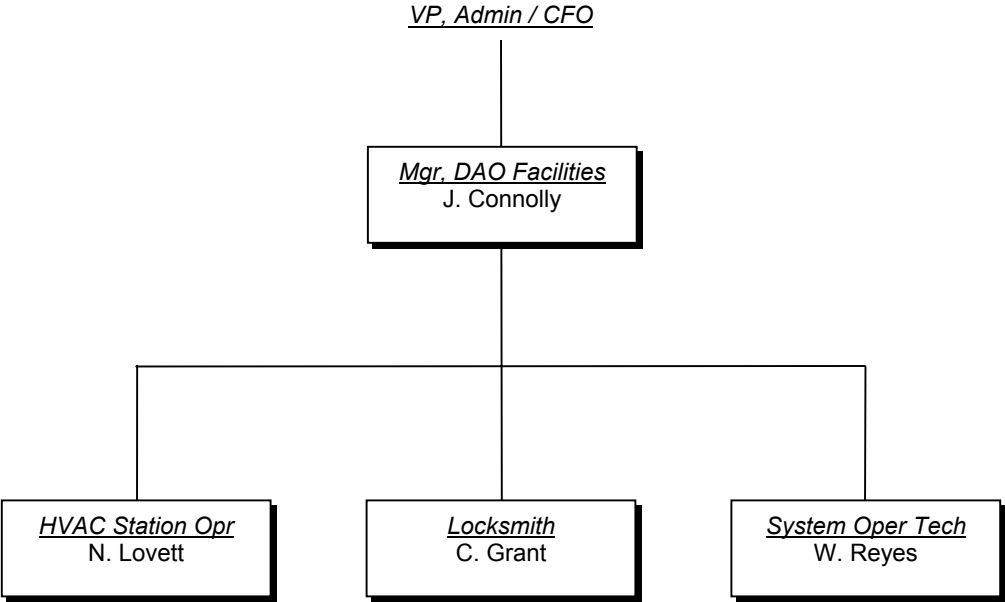

Operations

Business & Finance
District Administrative Offices

A6800

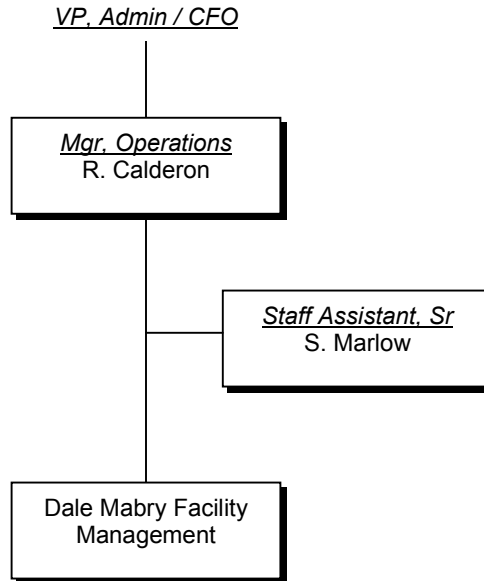

External Affairs

District Administrative Offices

A0700

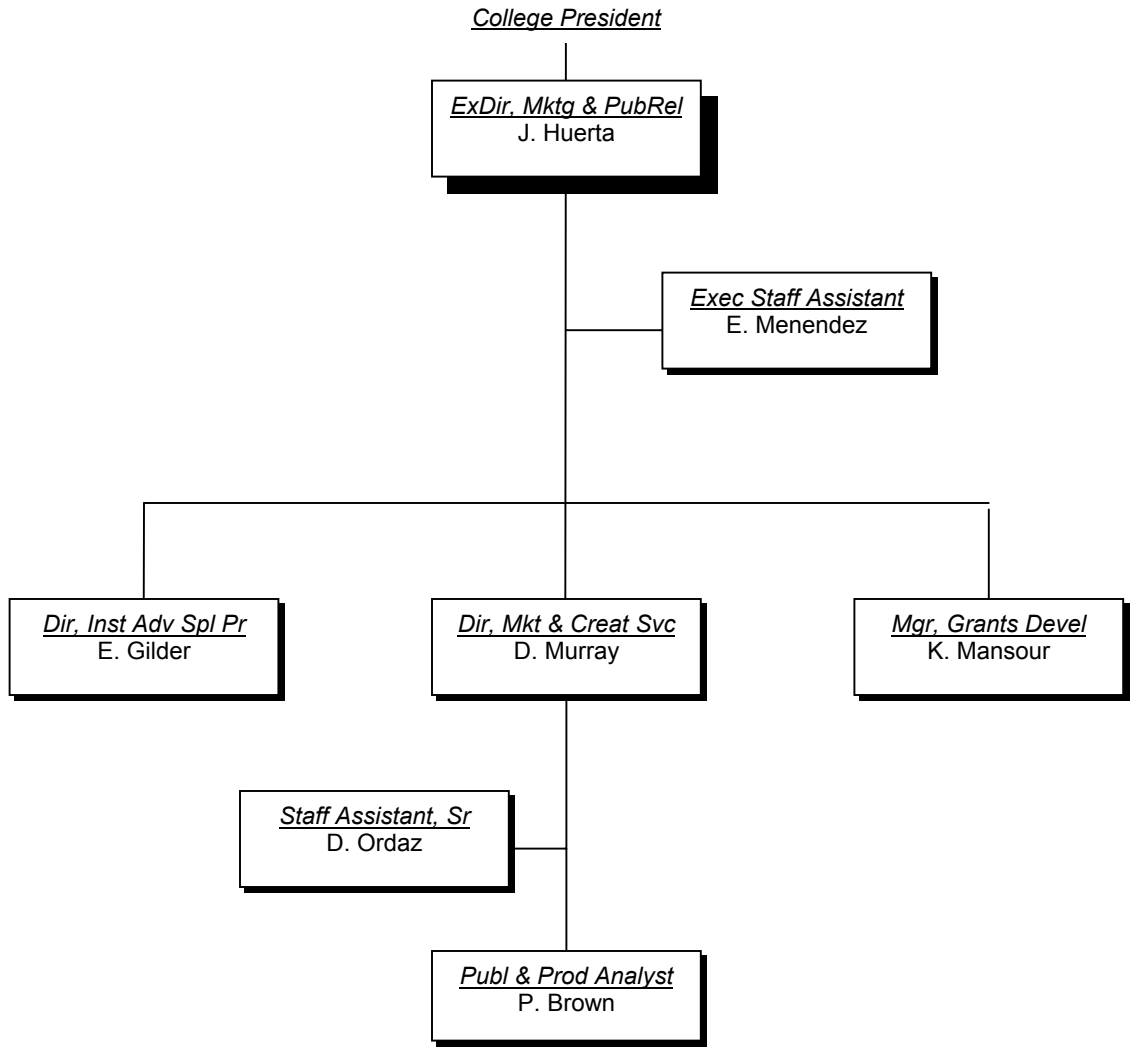

Information Technology

District Administrative Offices

A7000

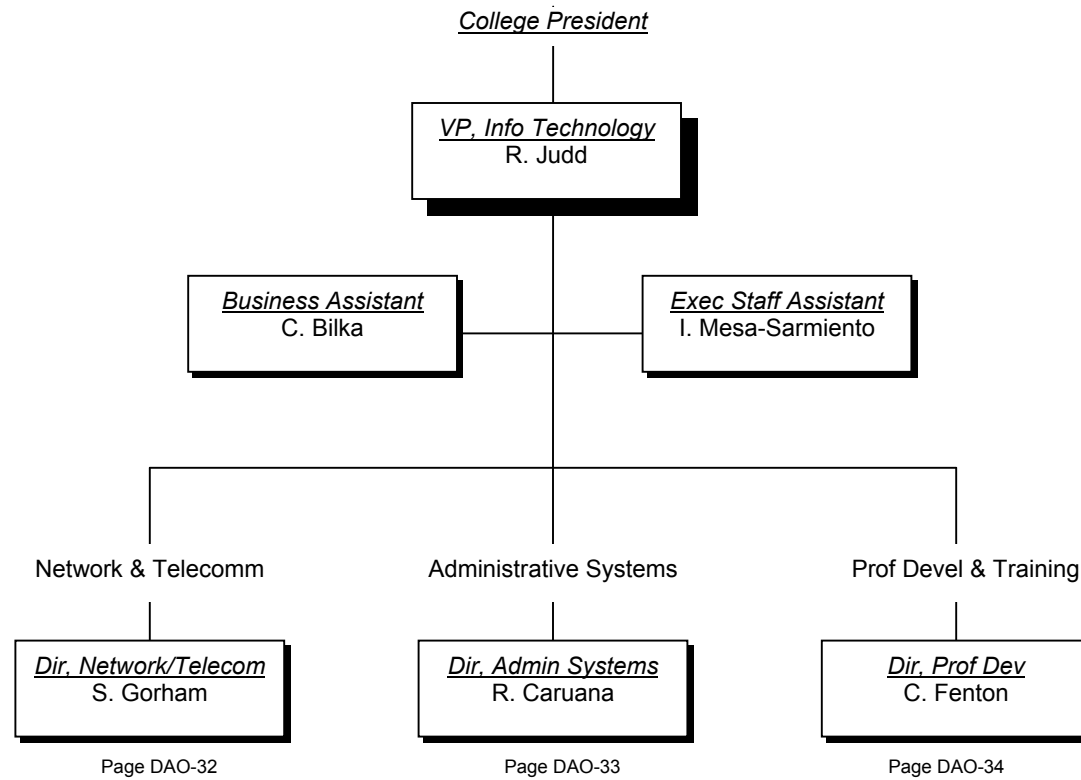

Networking and Telecommunications

Information Technology
District Administrative Offices

A7300

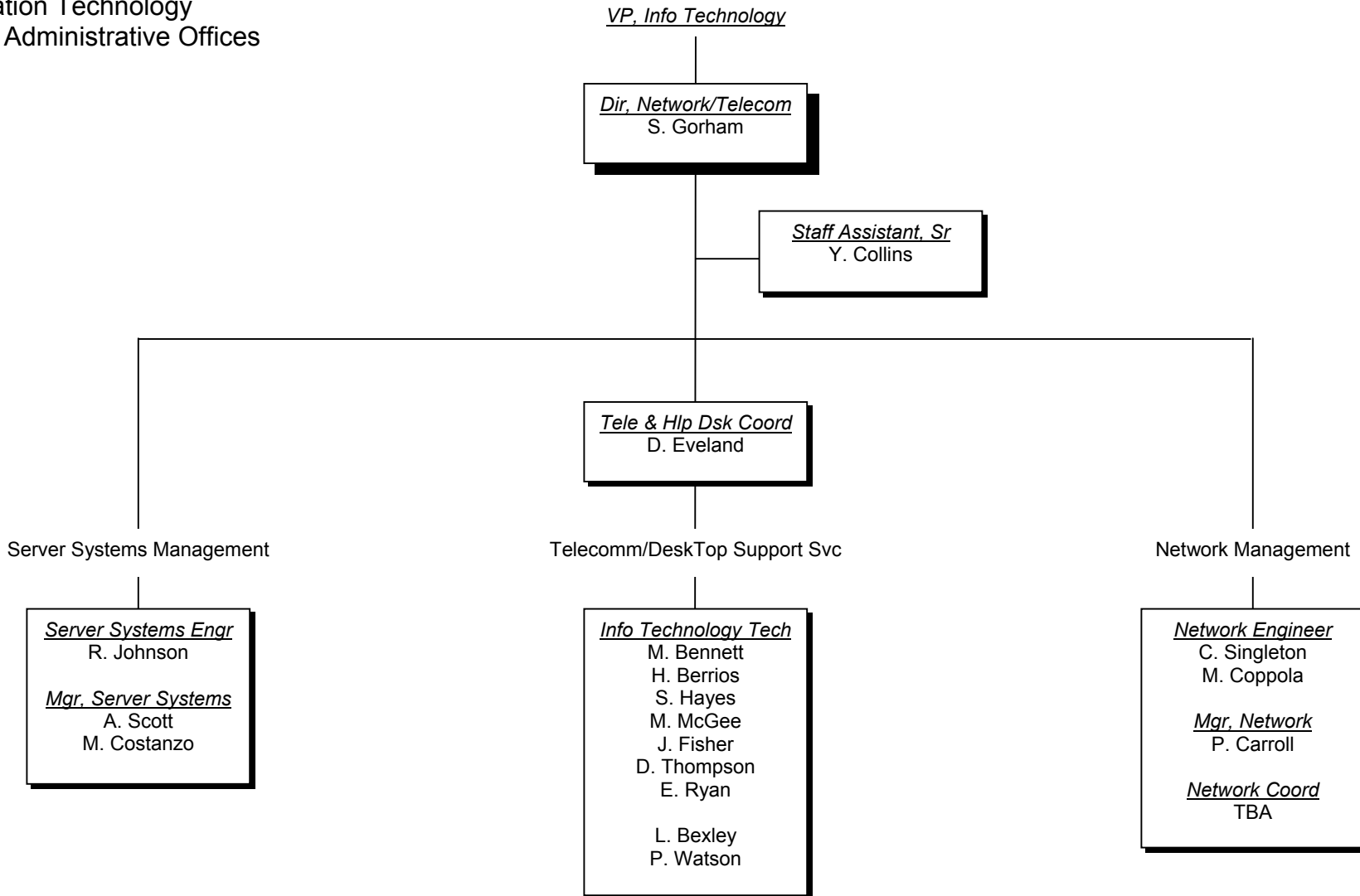

Administrative Systems

Information Technology
District Administrative Offices at Ybor City

A7400

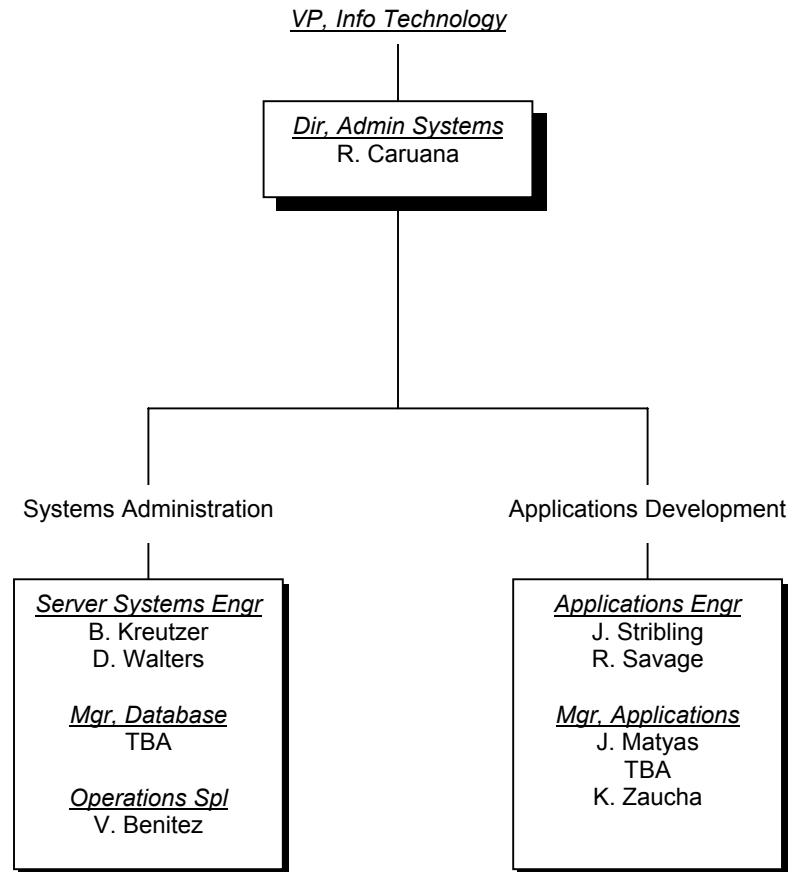

Professional Development Services

Information Technology
District Administrative Offices at Dale Mabry

A7200

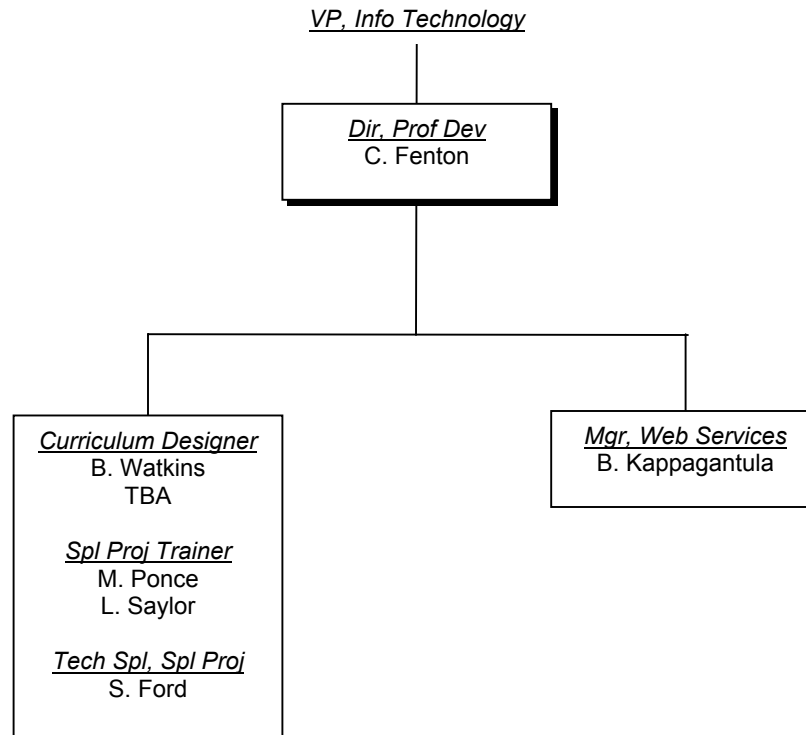

Office of Human Resources

District Administrative Offices

A0130

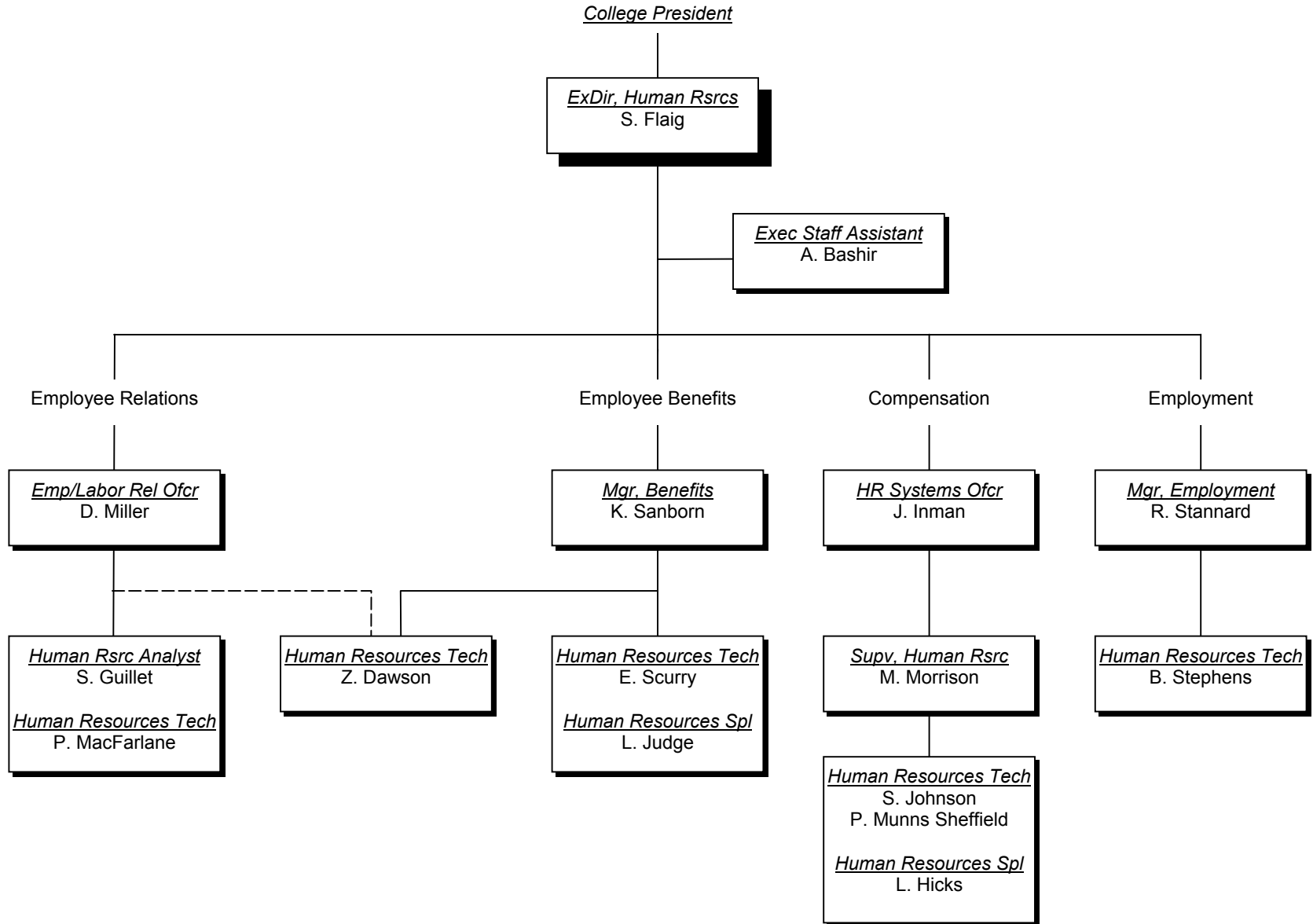



Brandon Campus

Campus President

Brandon Campus

A4000

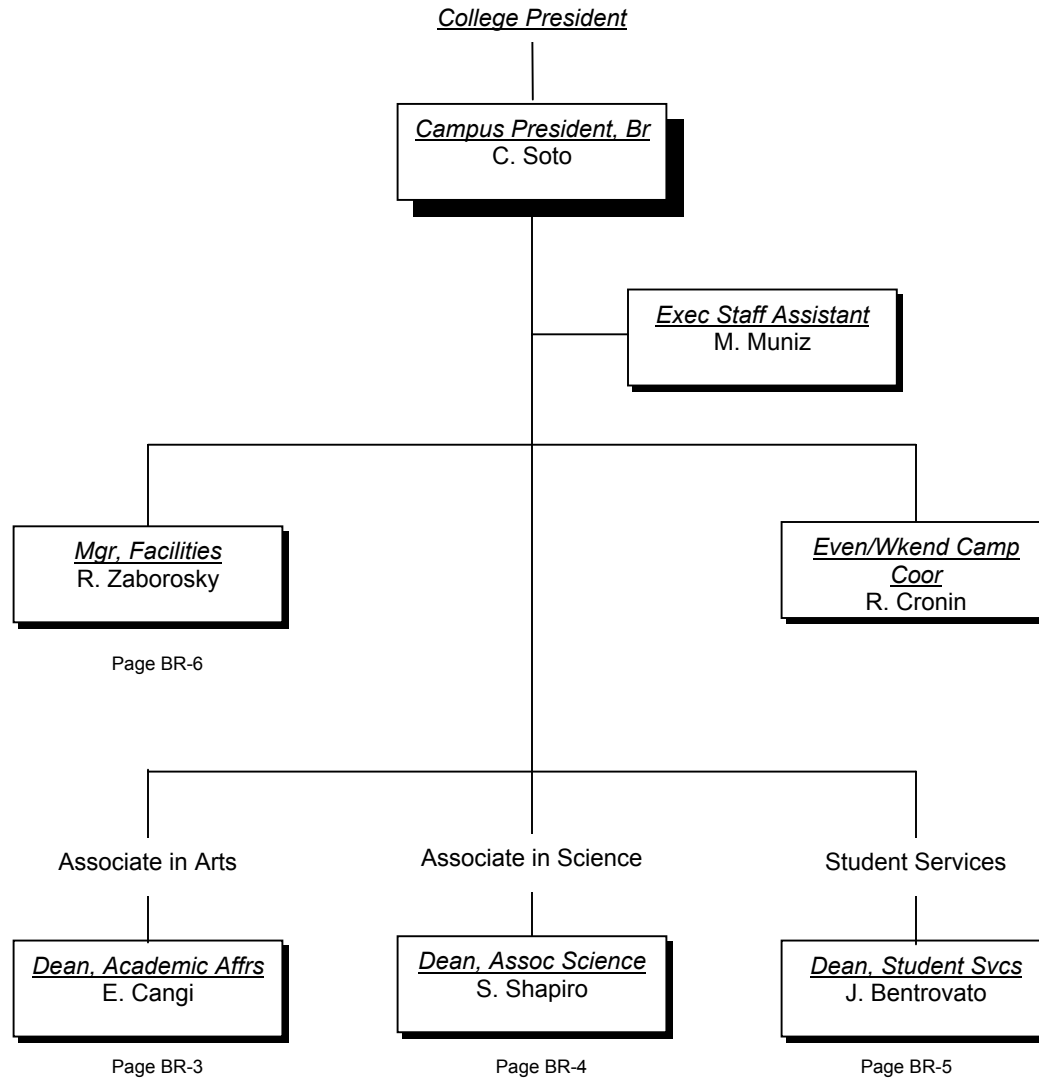

Associate in Arts

Brandon Campus

A4200

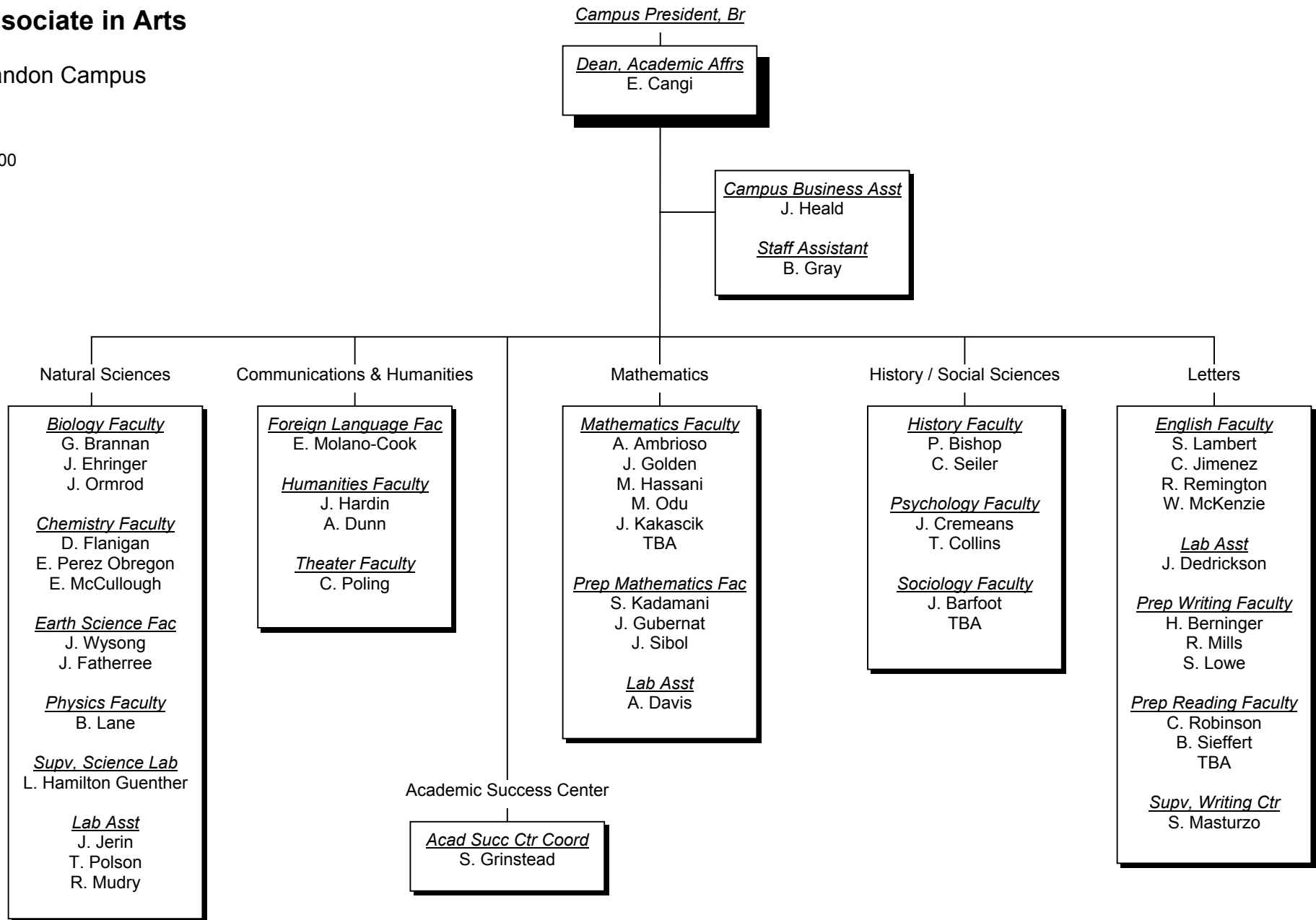

Associate in Science

Brandon Campus

A4300

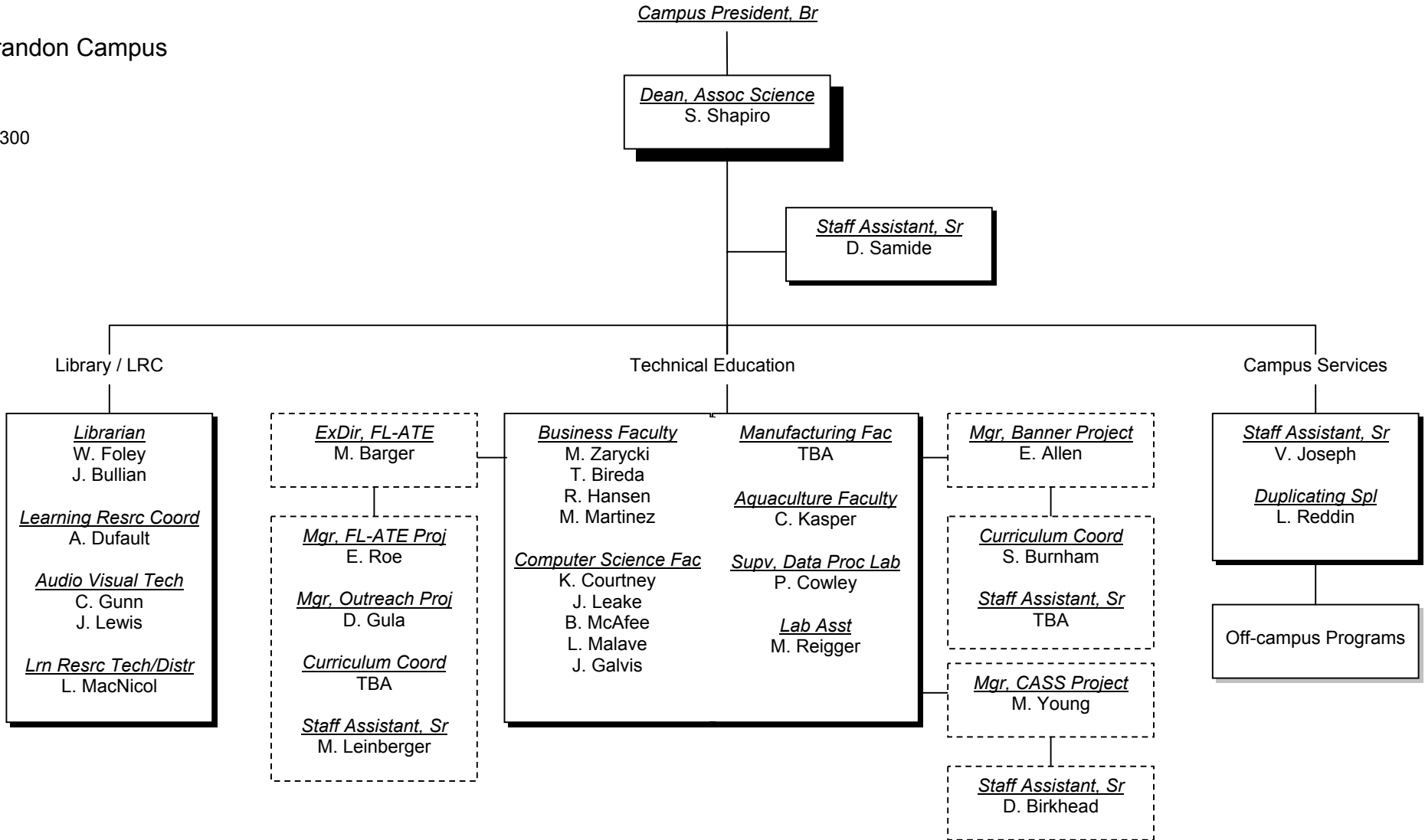

Student Services

Brandon Campus

A4100

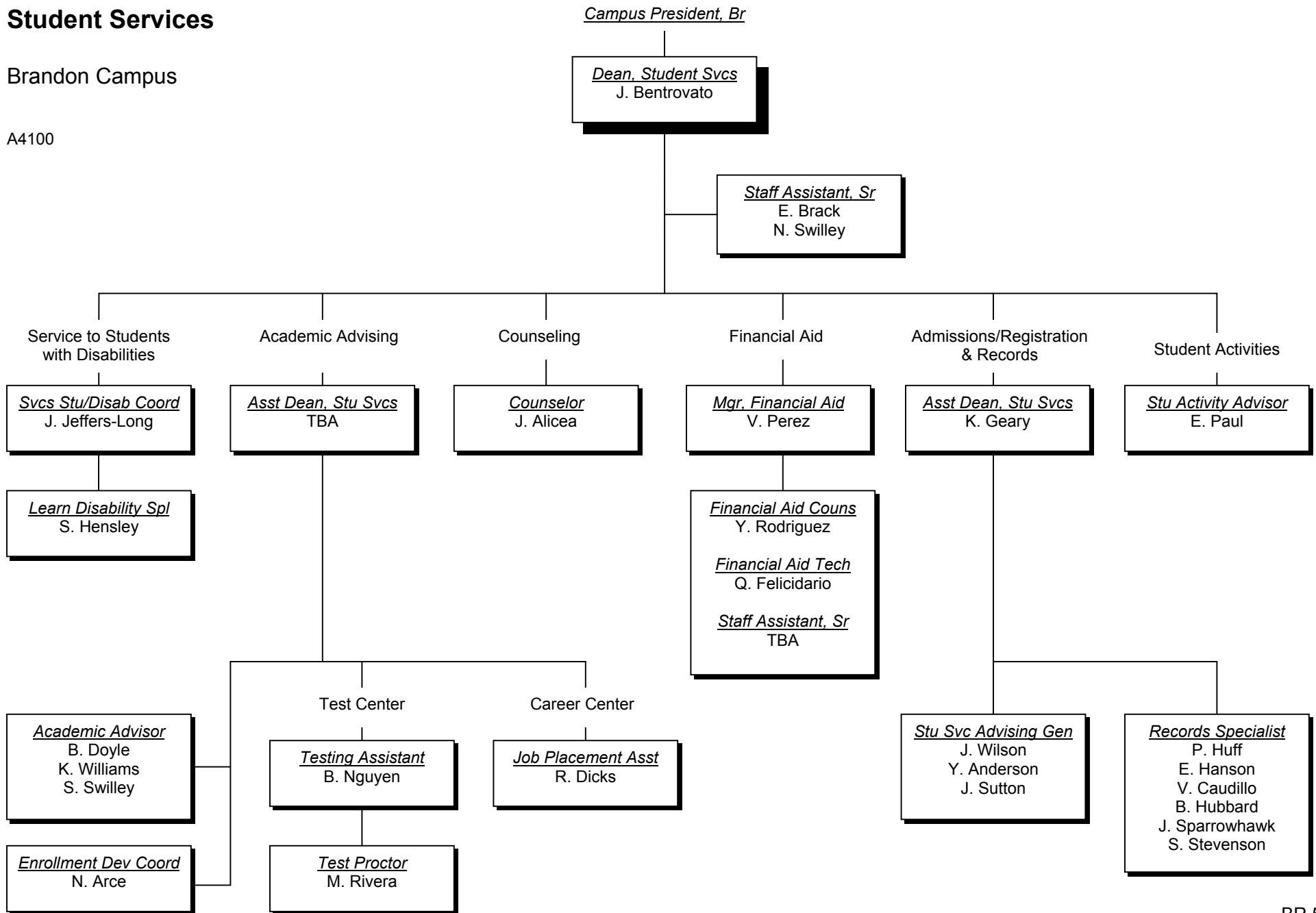

Facilities Management

Brandon Campus

A4004

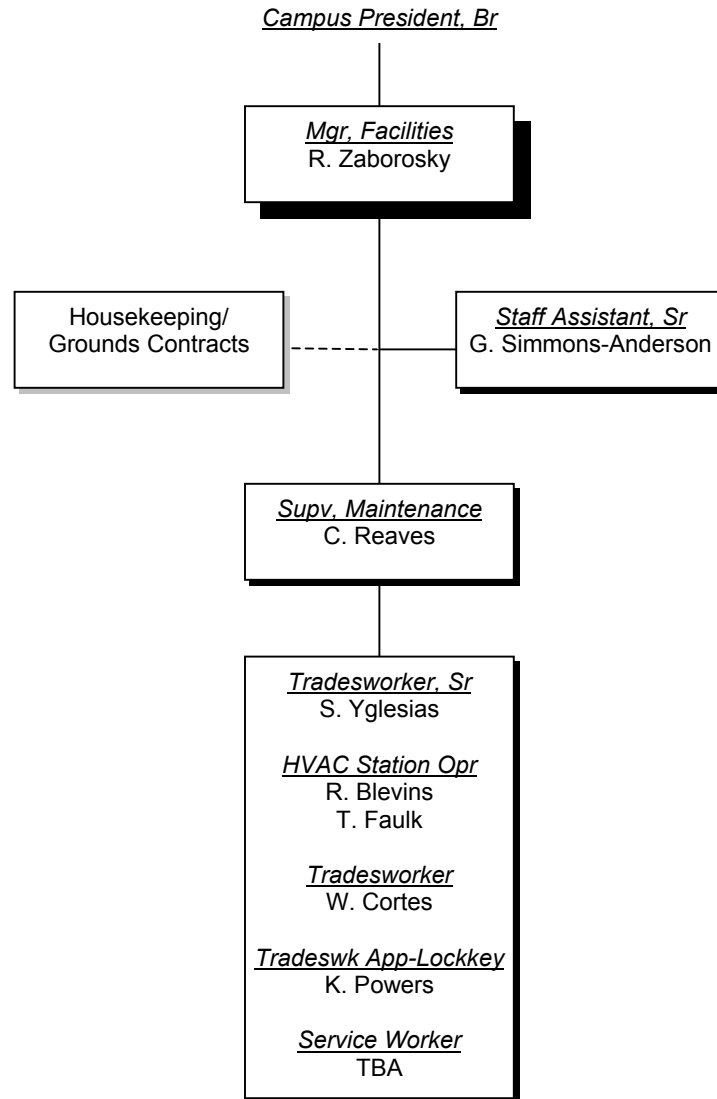



Dale Mabry Campus

Campus President

Dale Mabry Campus

A1000

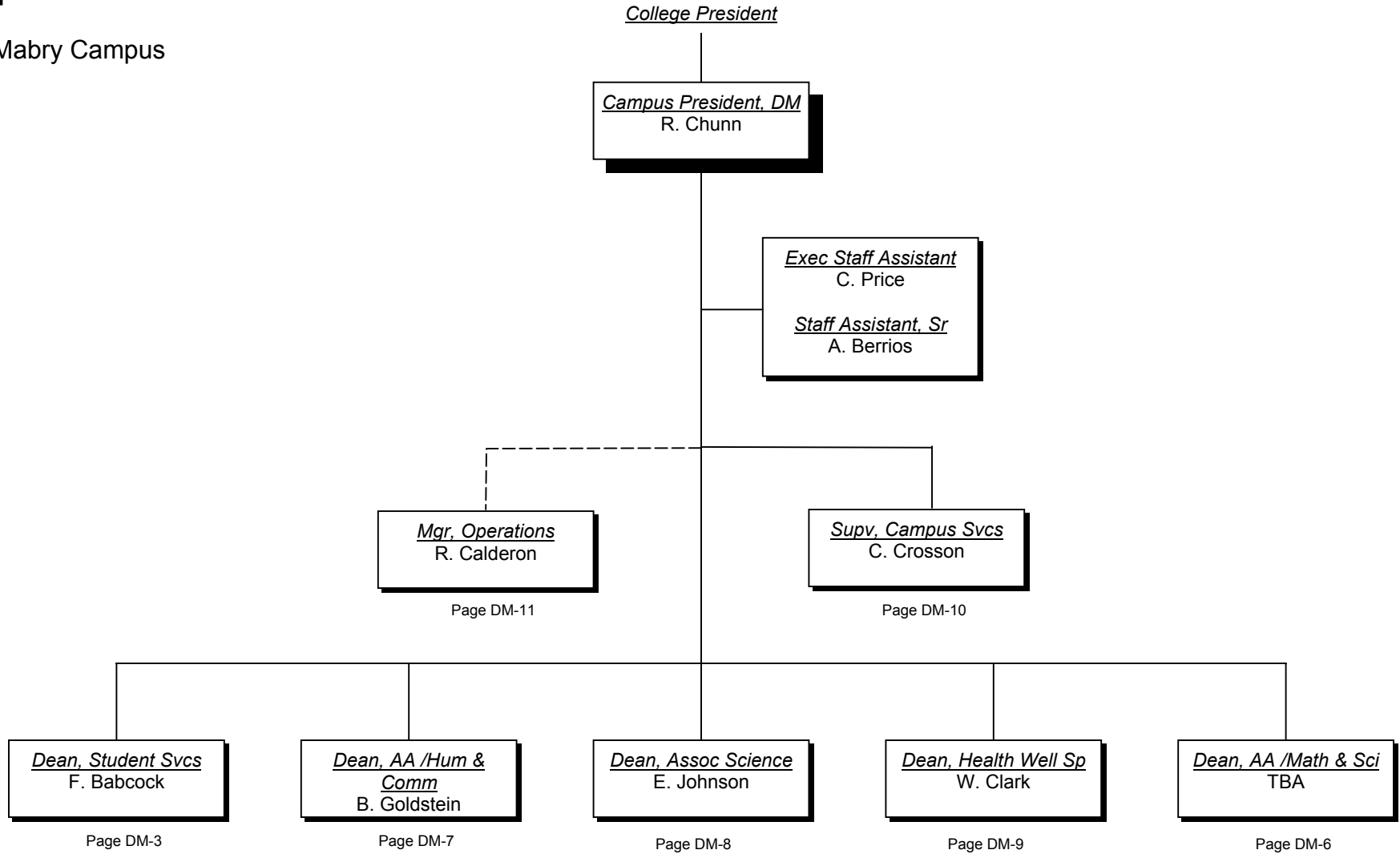

Student Services

Dale Mabry Campus

A1100

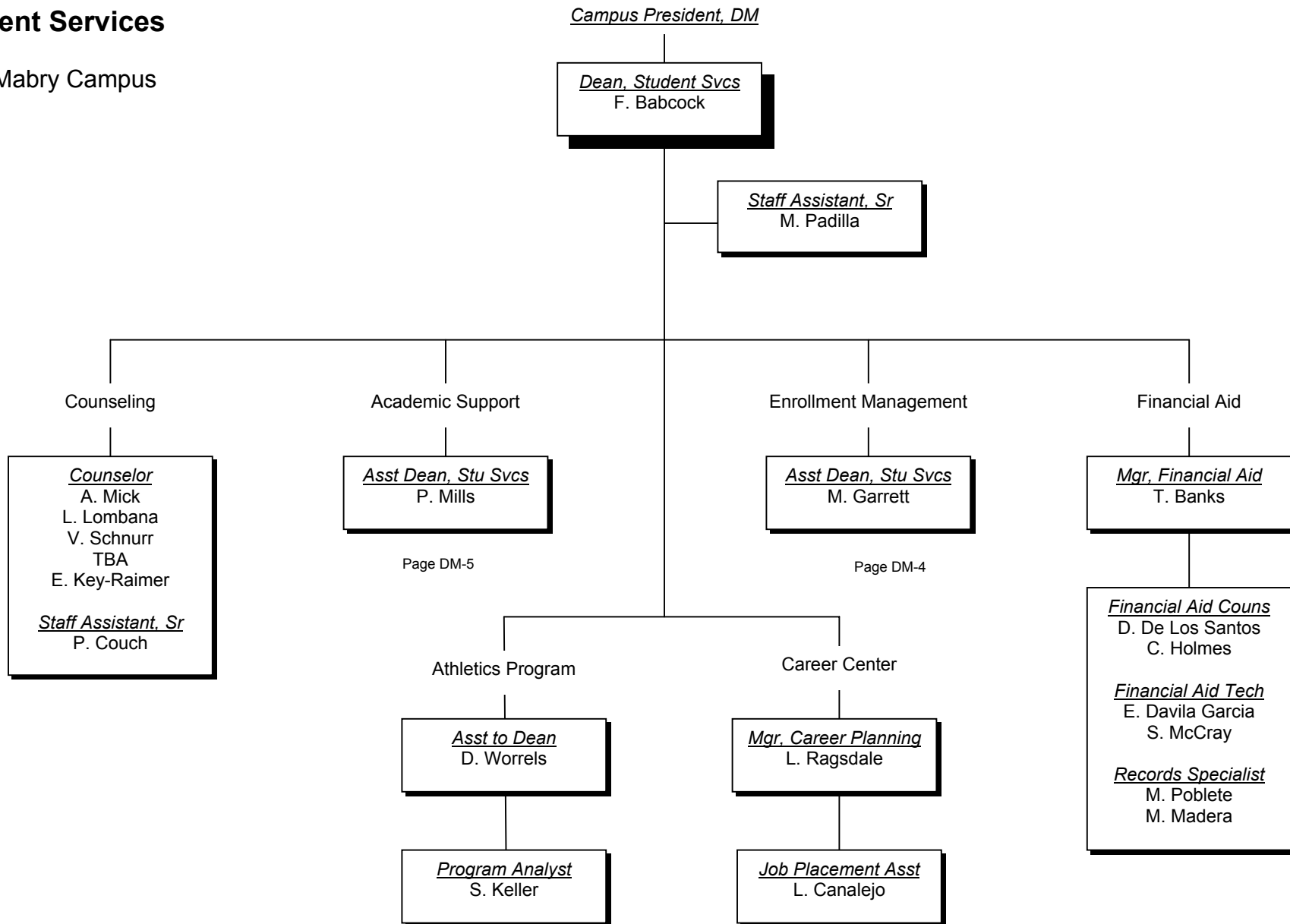

Enrollment Management

Student Services

Dale Mabry Campus

A1120

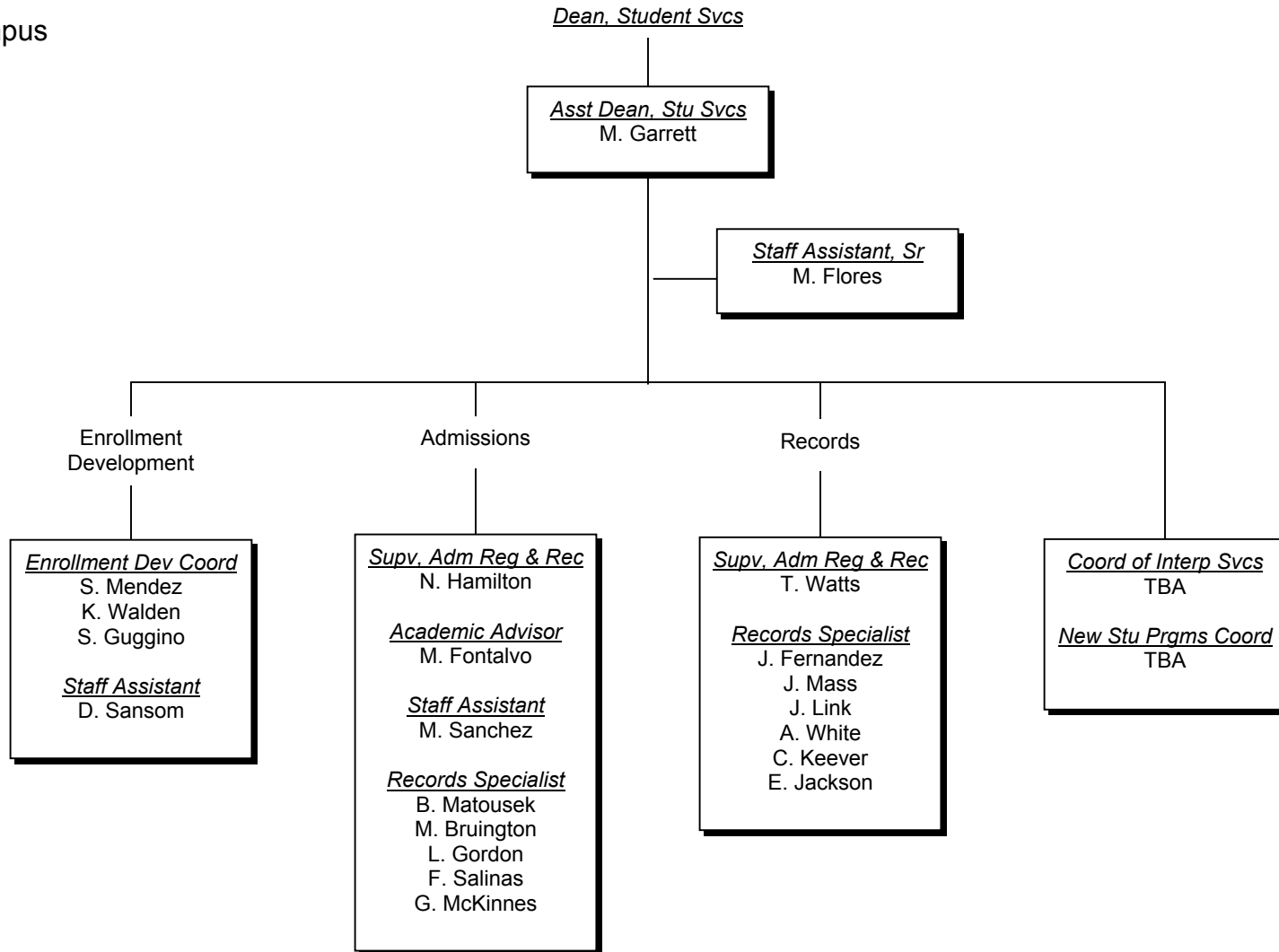

Academic Support

Student Services

Dale Mabry Campus

A1110

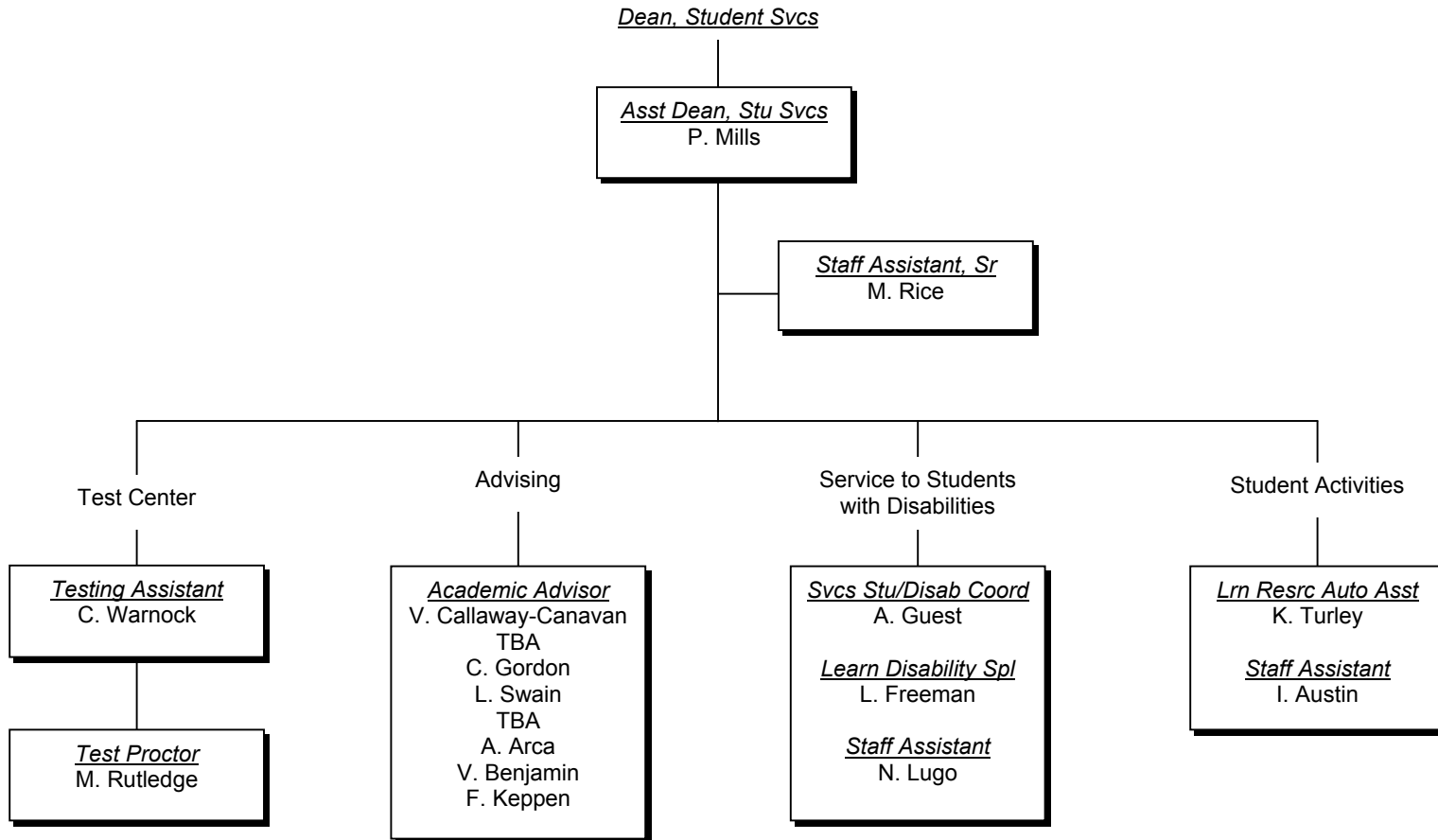

Associate in Arts – Math & Science

Dale Mabry Campus

A1500

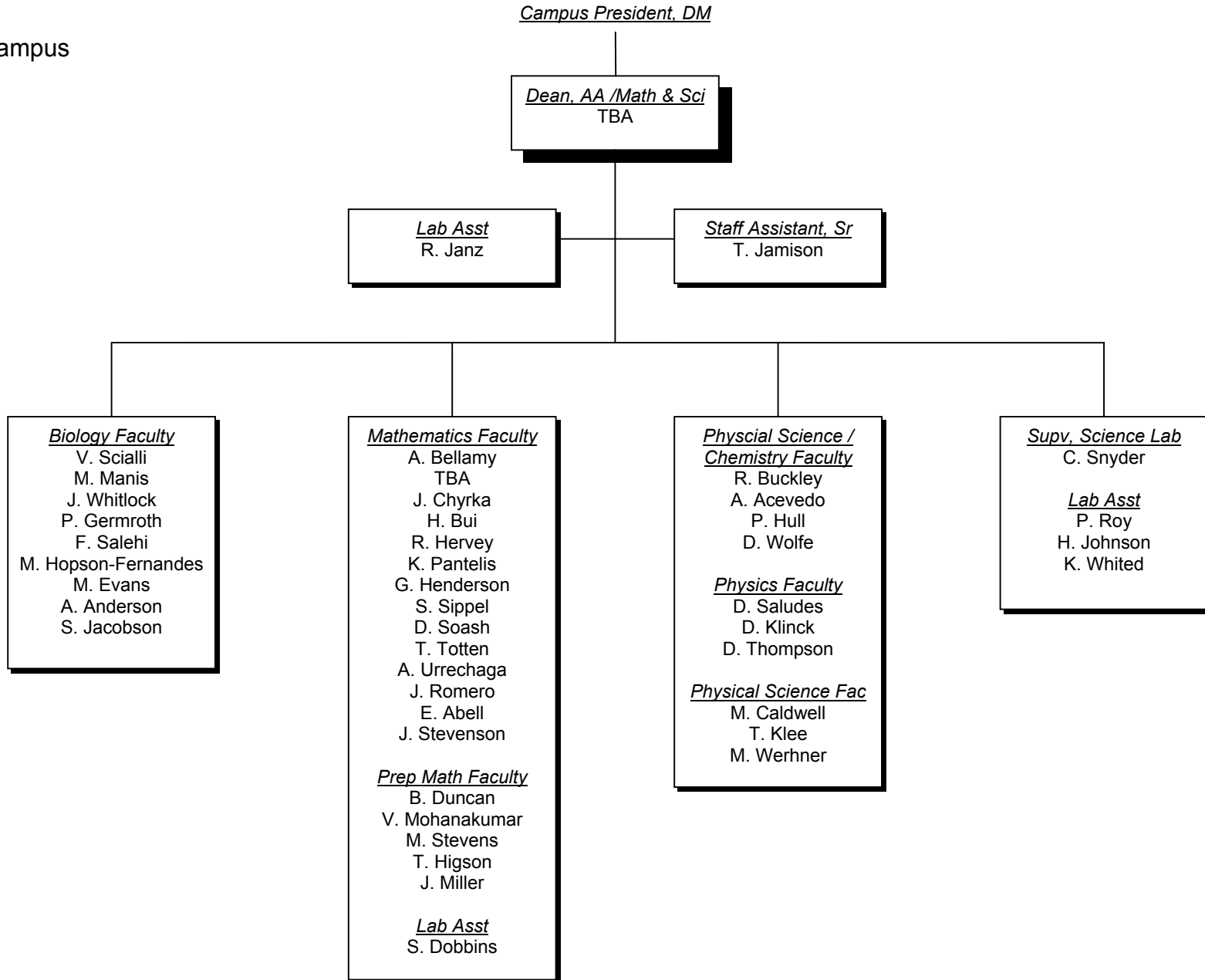

**Associate in Arts – Humanities,
Communications, Social Science**

Dale Mabry Campus

A1200

Campus President, DM

Dean, AA /Hum &
Comm
B. Goldstein

Program Analyst
E. Villa

Staff Assistant, Sr
C. Curtis
G. Ross

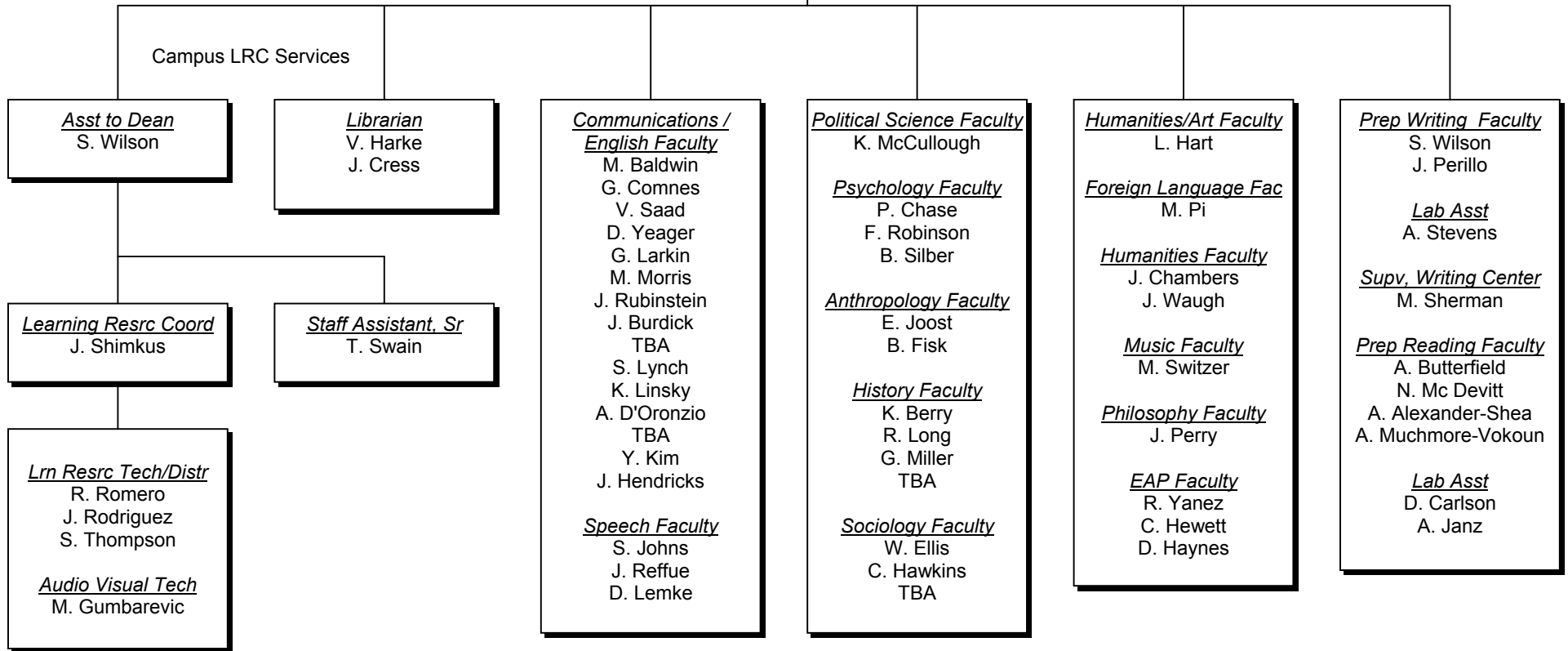

Associate in Science

Dale Mabry Campus

A1300

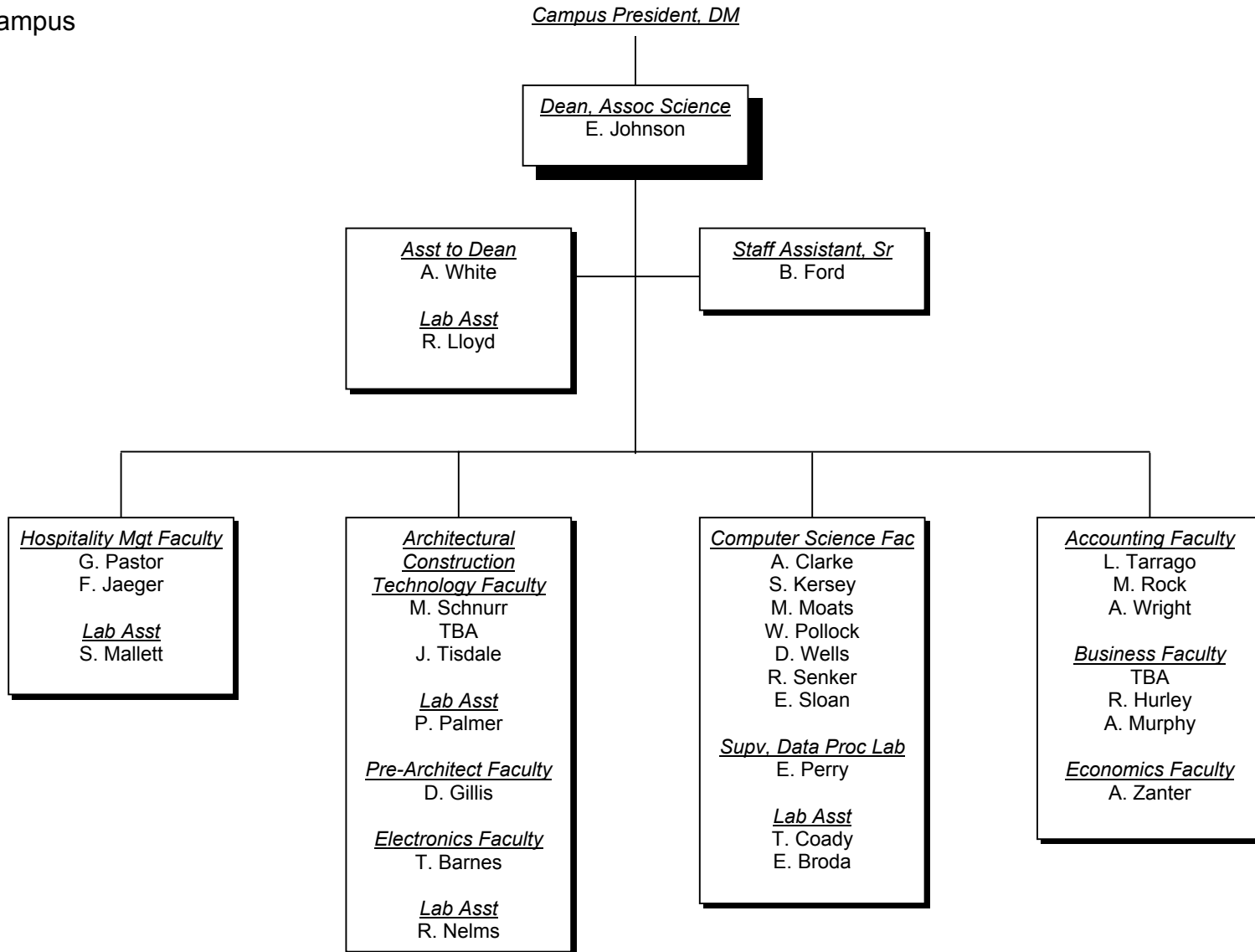

Health Services

Dale Mabry Campus

A1400

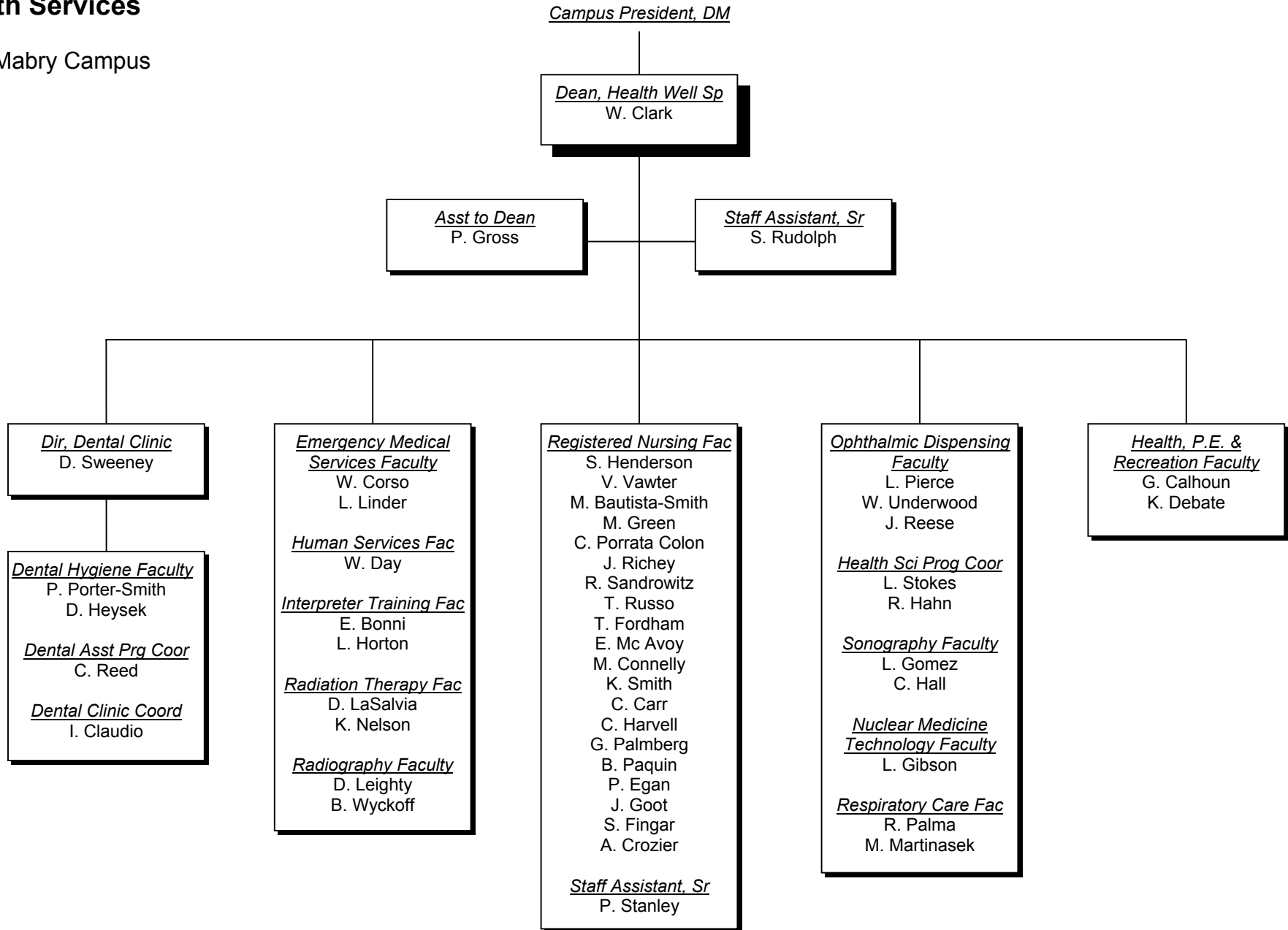

Campus Services

Dale Mabry Campus

A1003

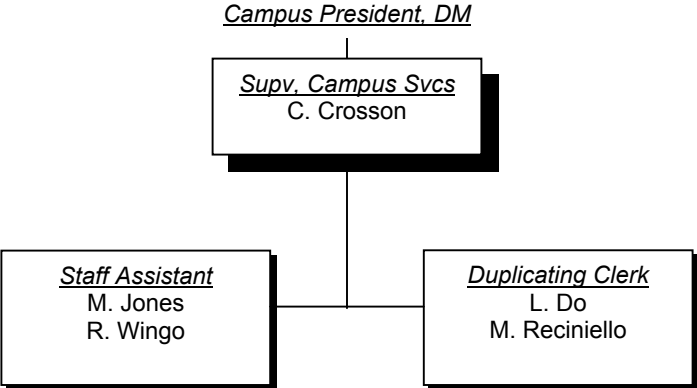

Facility Management

Dale Mabry Campus

A6800

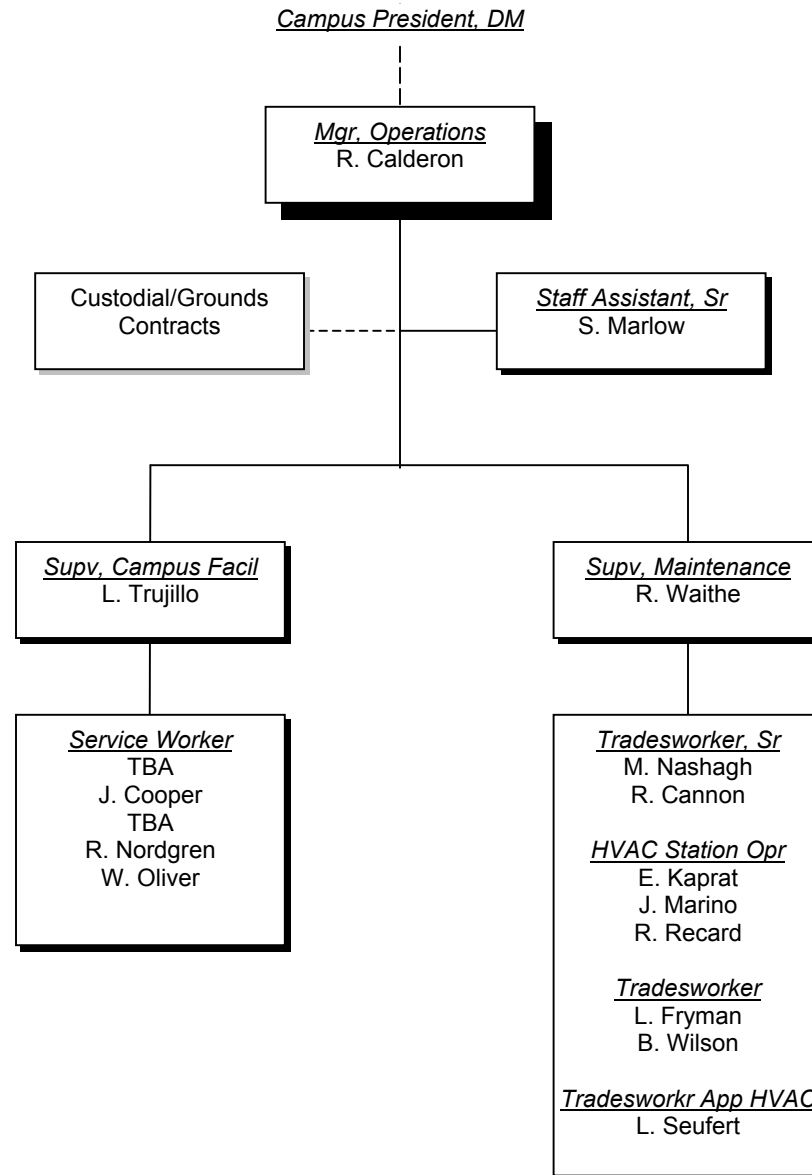



Plant City Campus

Campus President

Plant City Campus

A3000

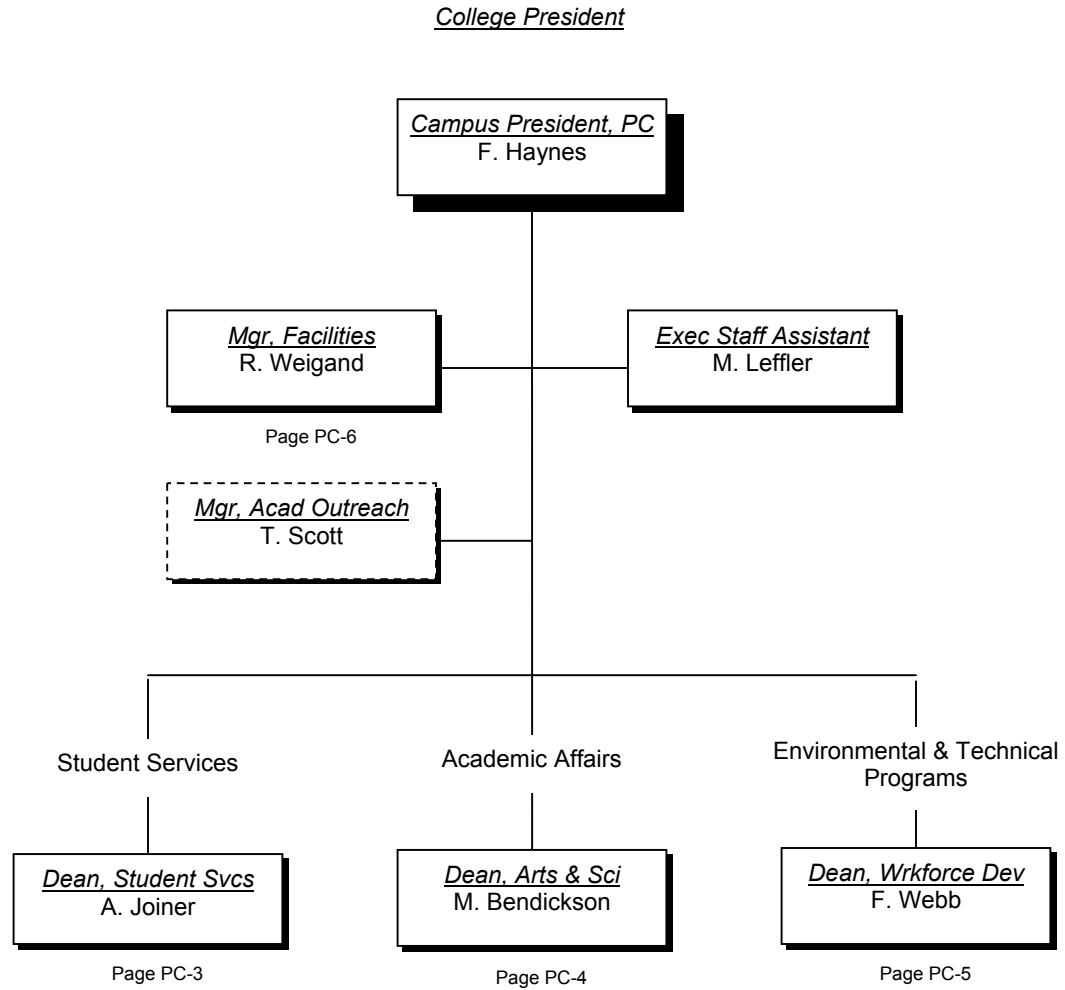

Student Services

Plant City Campus

A3100

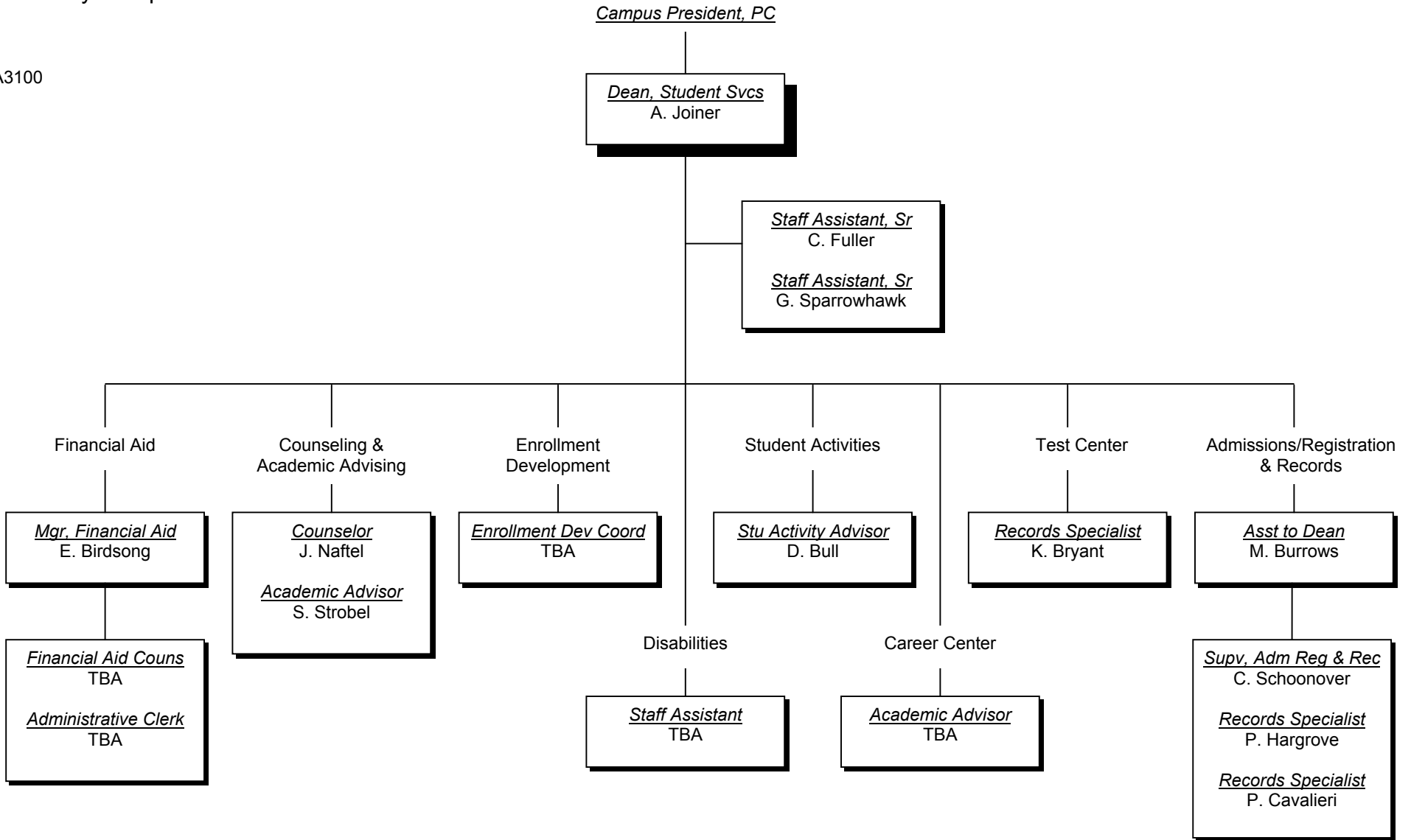

Academic Affairs

Plant City Campus

A3200

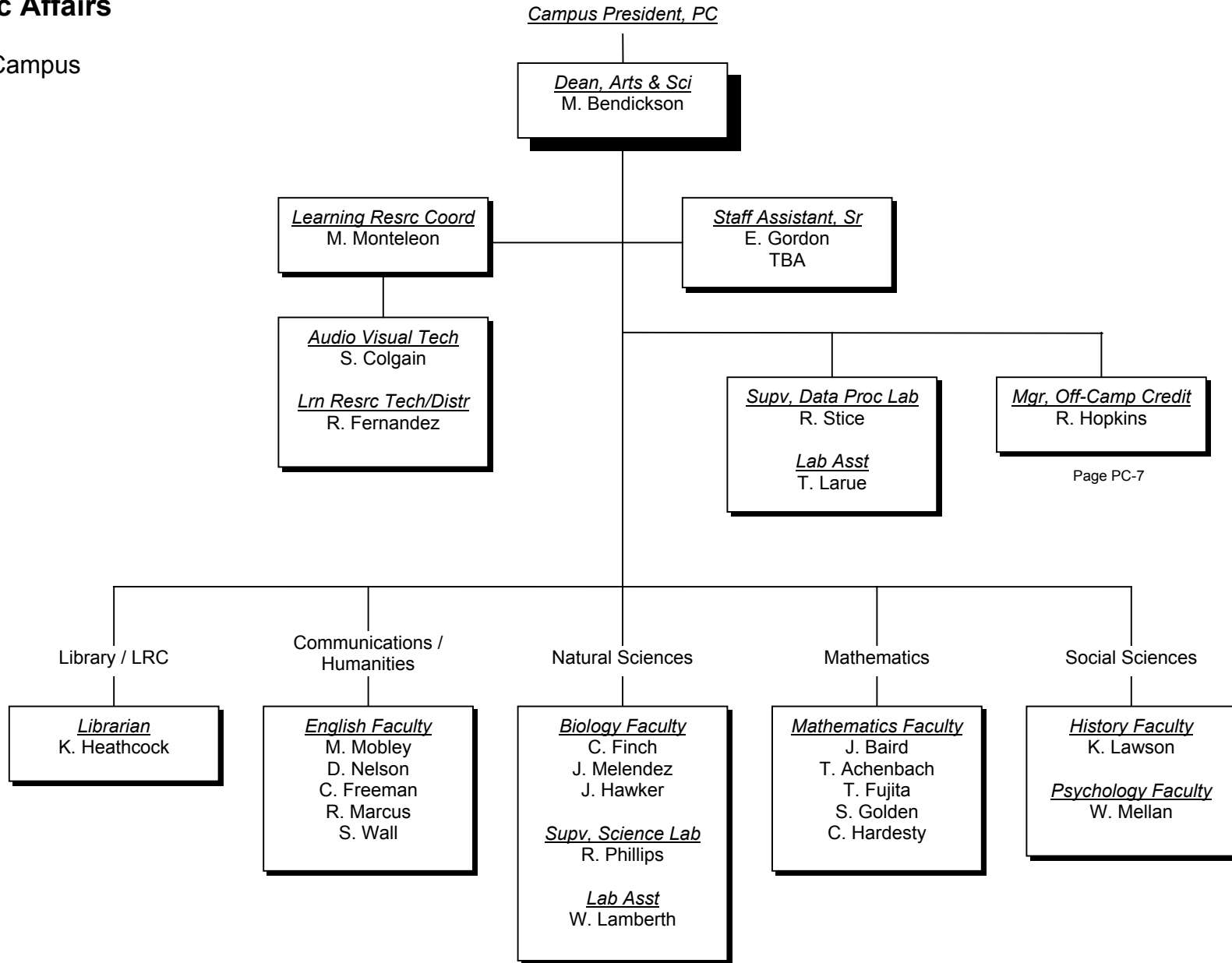

Environmental & Technical Programs

Plant City Campus

A3300

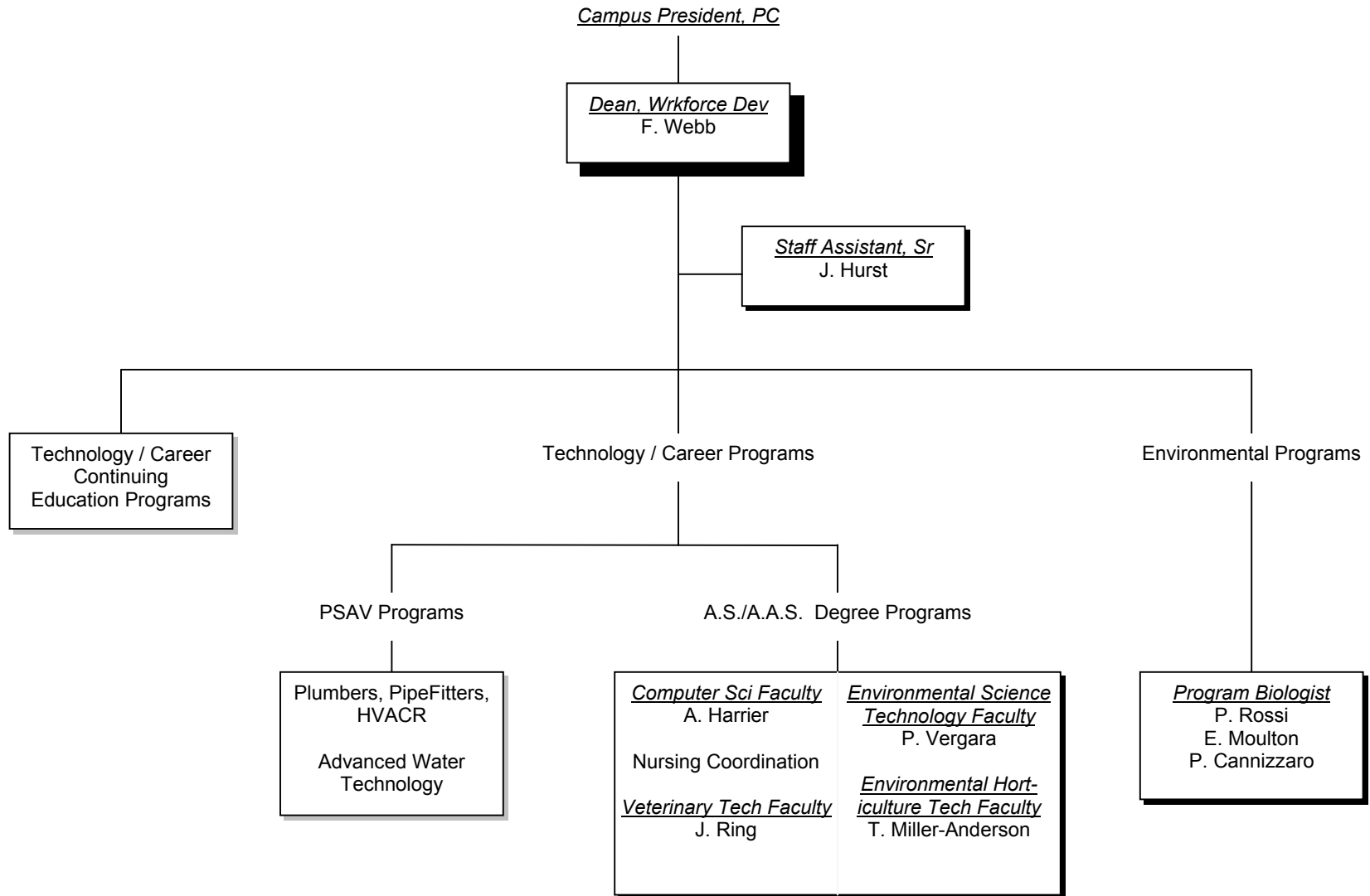

Facilities Management

Plant City Campus

A3004

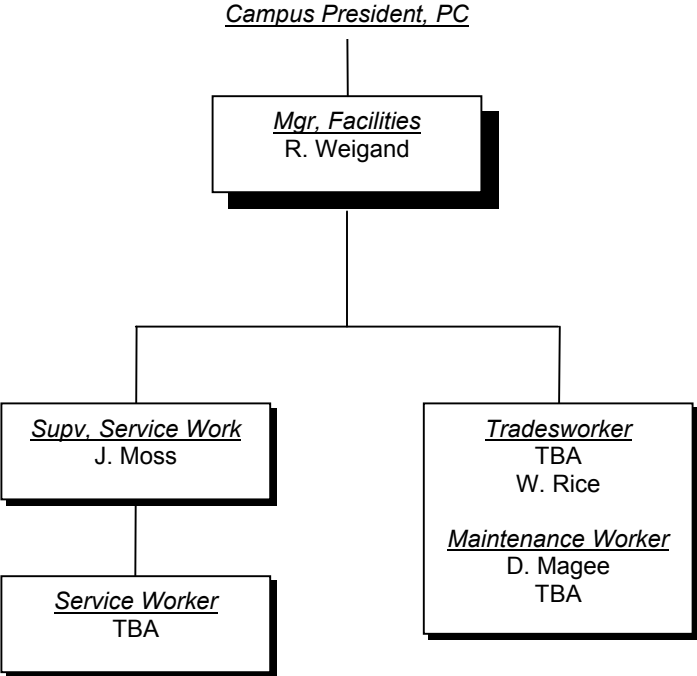

MacDill Center

A3400

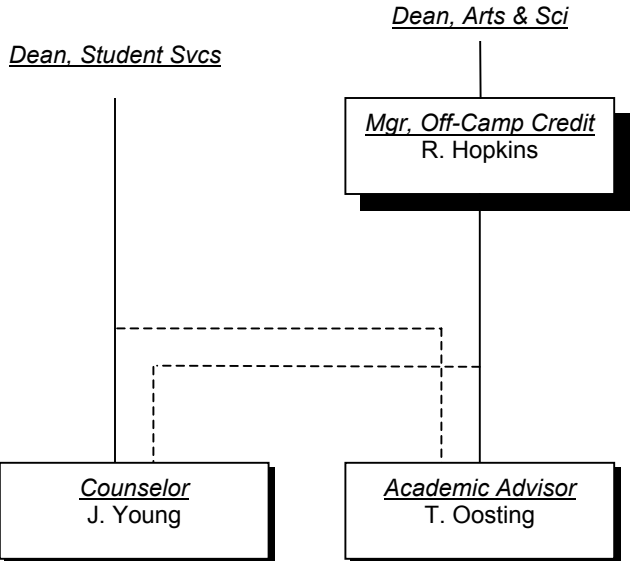



South Shore Campus

Campus President

South Shore Campus

A5000

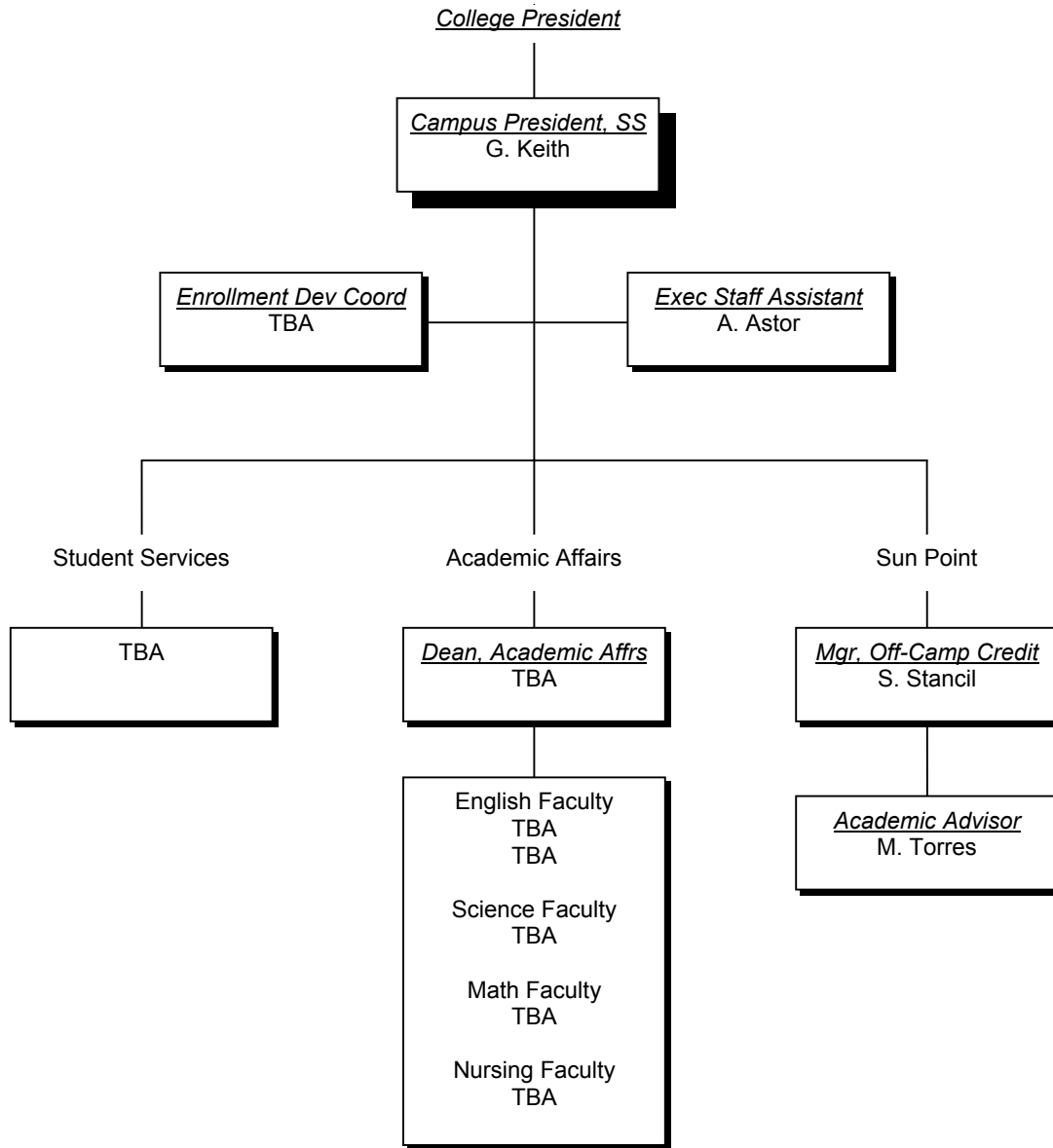



Ybor City Campus

Campus President

Ybor City Campus

A2000

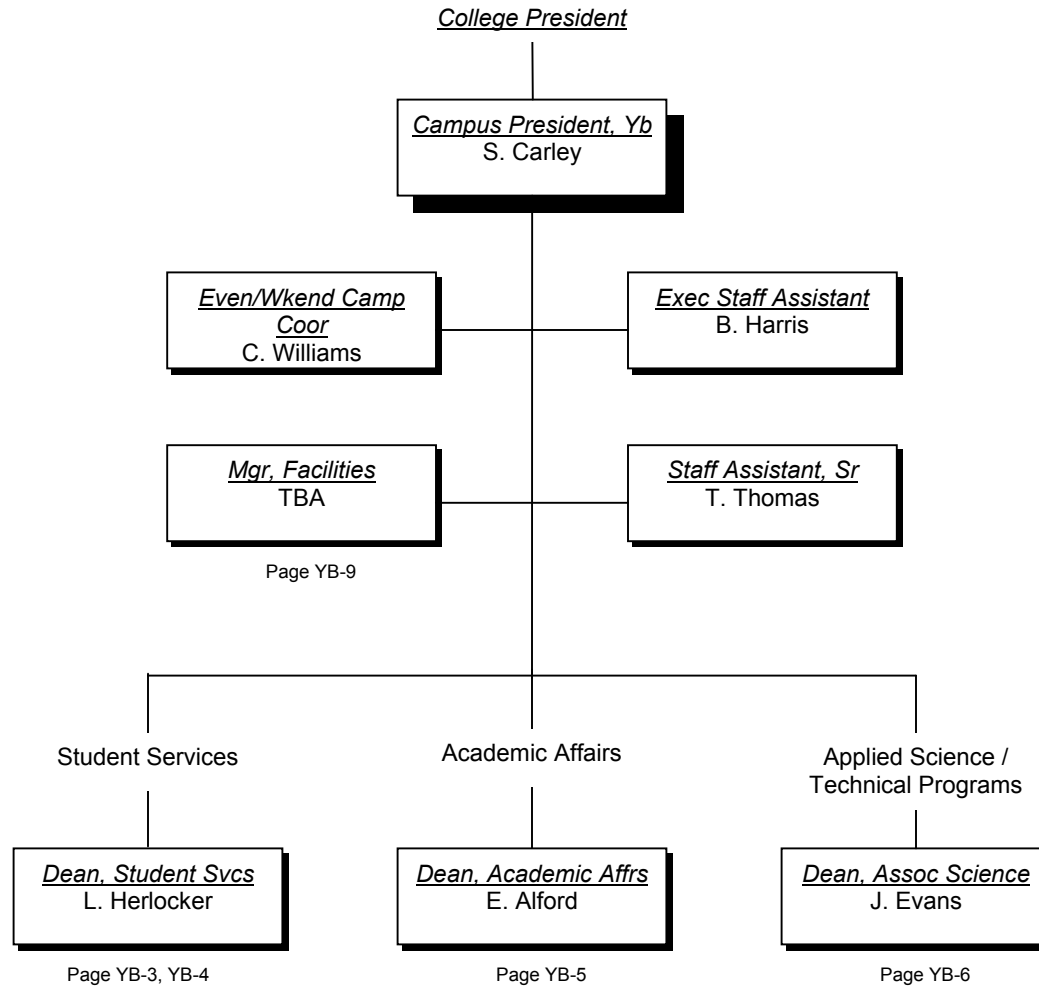

Student Services

Ybor City Campus

A2100

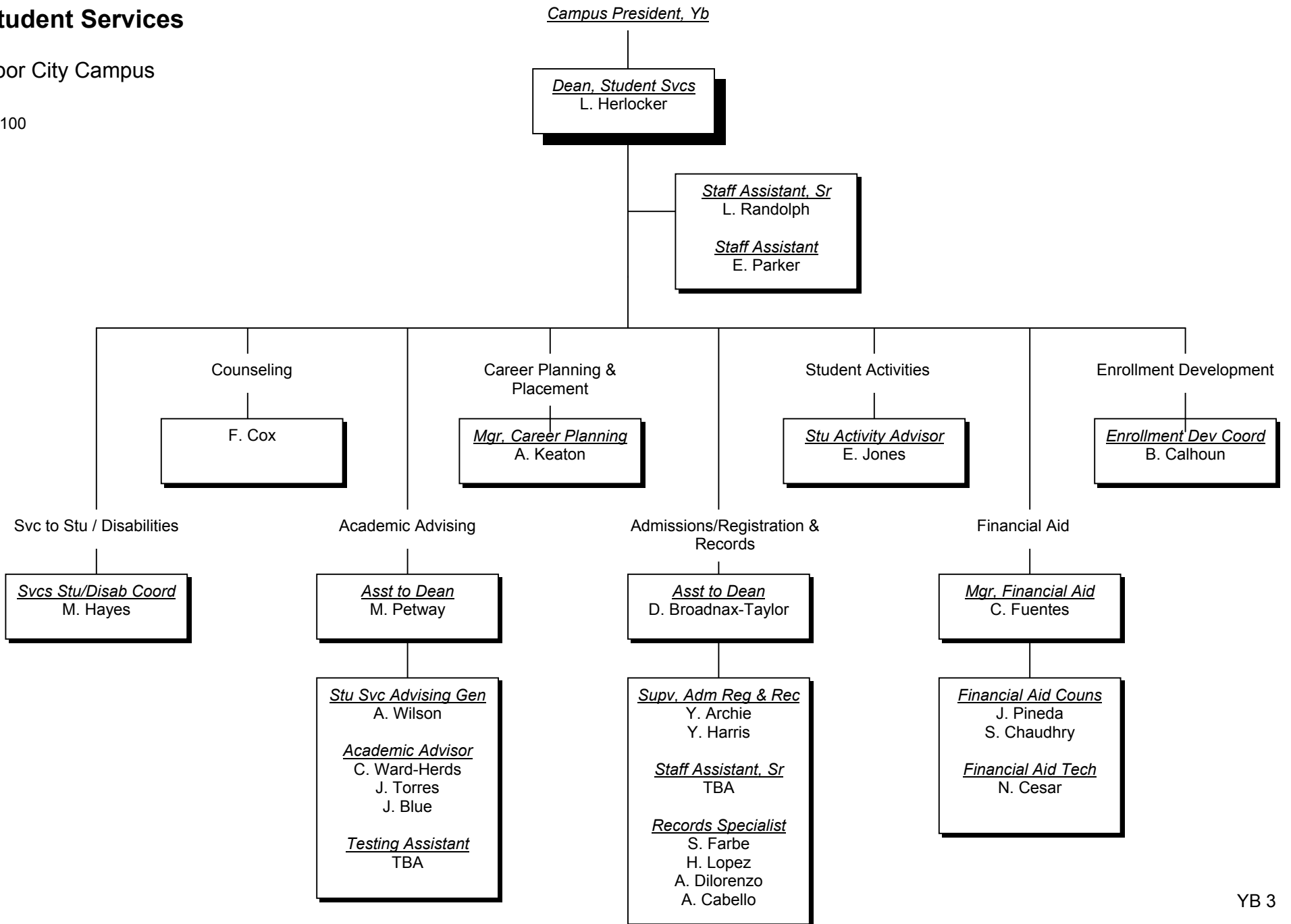

Academic Affairs

Ybor City Campus

A2200

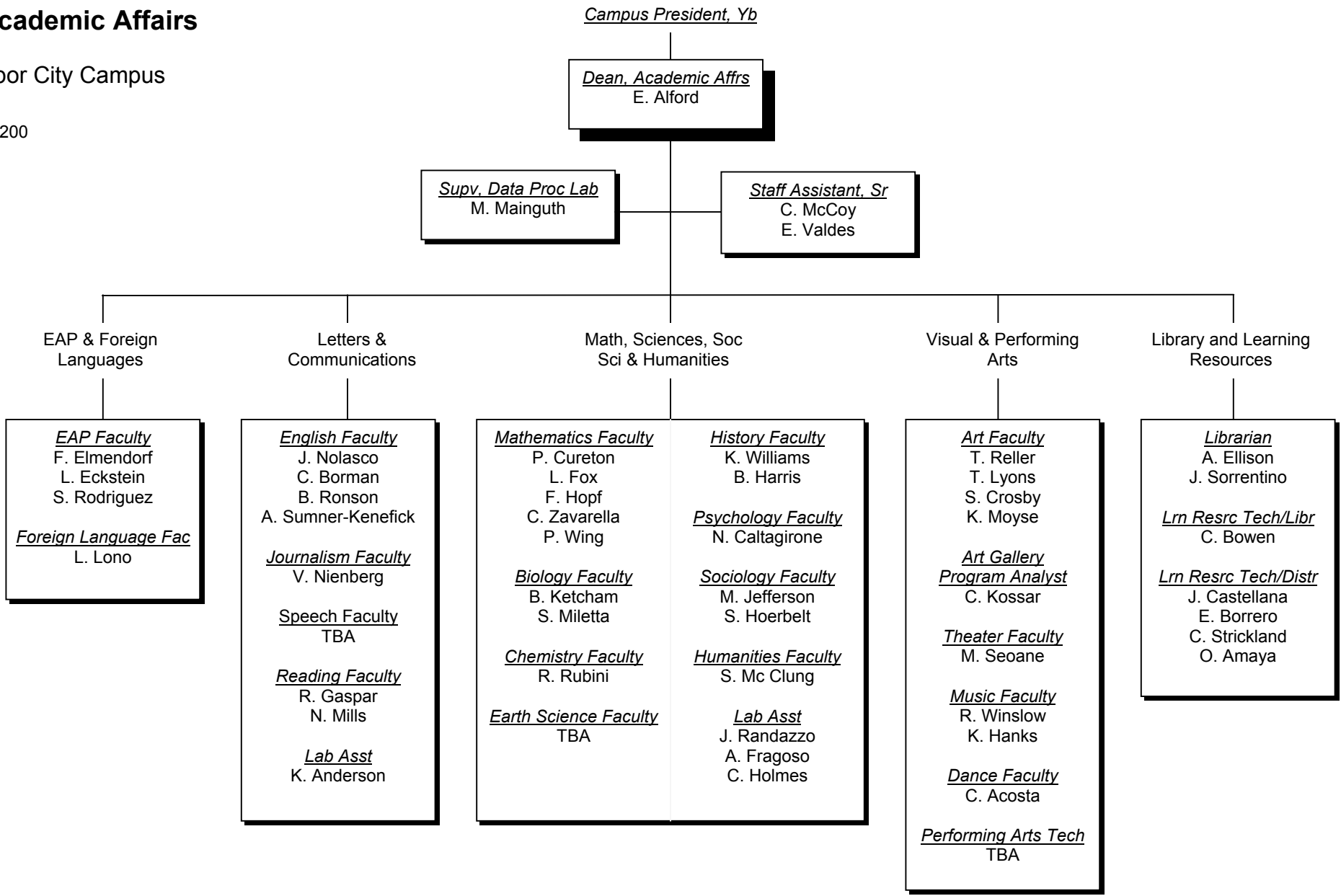

Applied Science / Technical Programs

Ybor City Campus

A2320

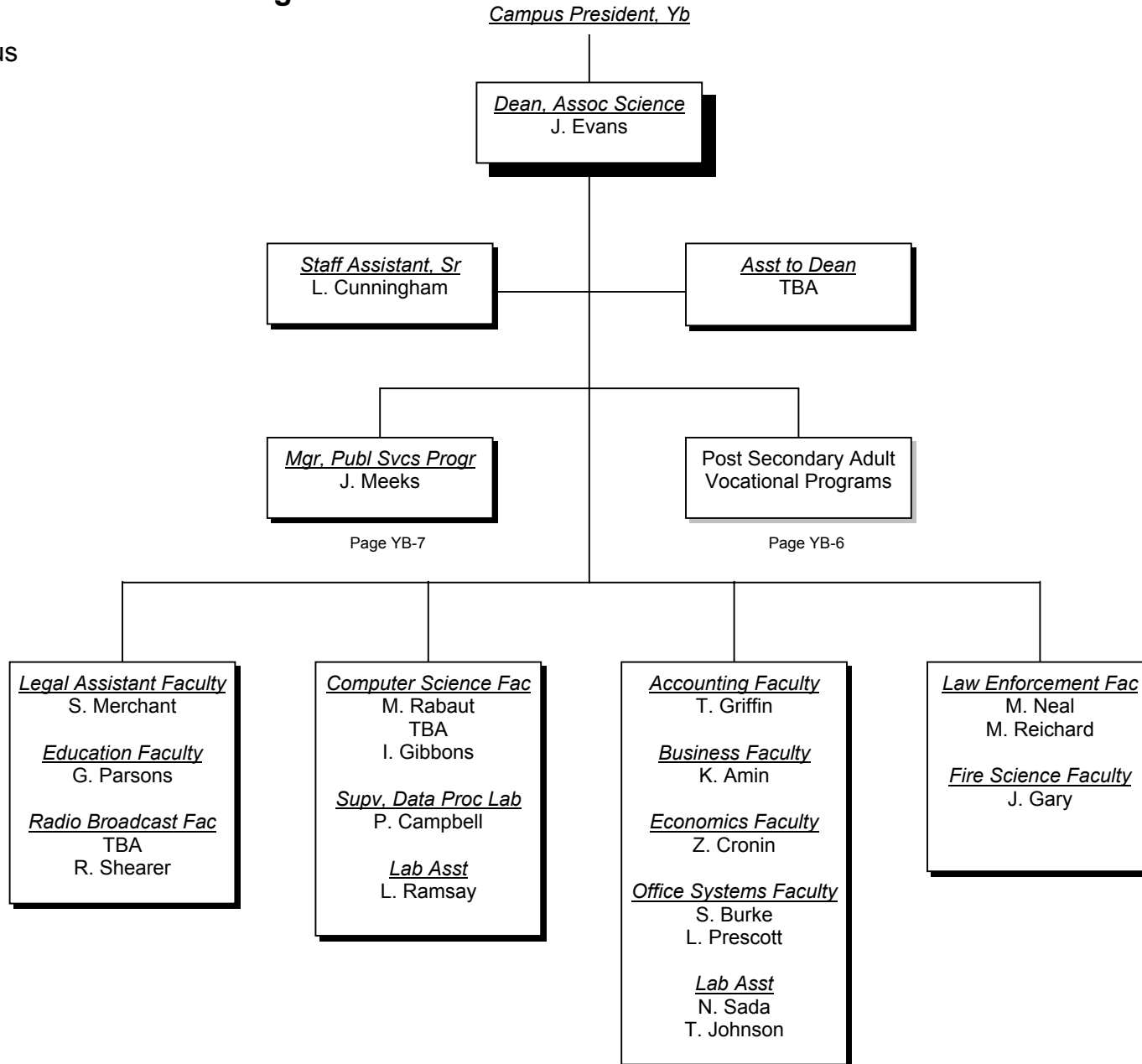

Post Secondary Adult Vocational Programs

Applied Science / Technical Programs
Ybor City Campus

A2340



Public Service Programs

Applied Science / Technical Programs
Ybor City Campus

A2360

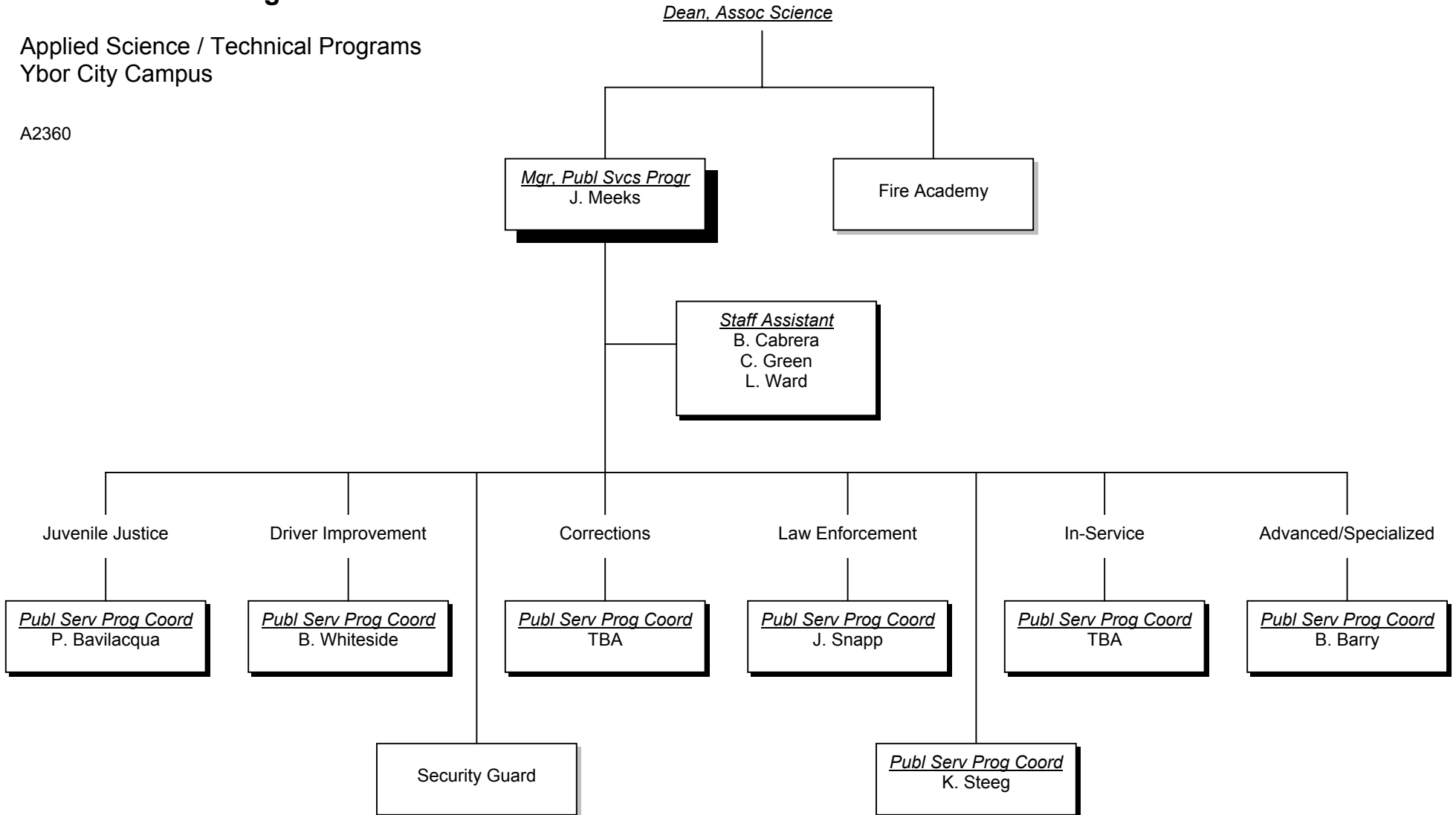

Campus Services

Ybor City Campus

A2002

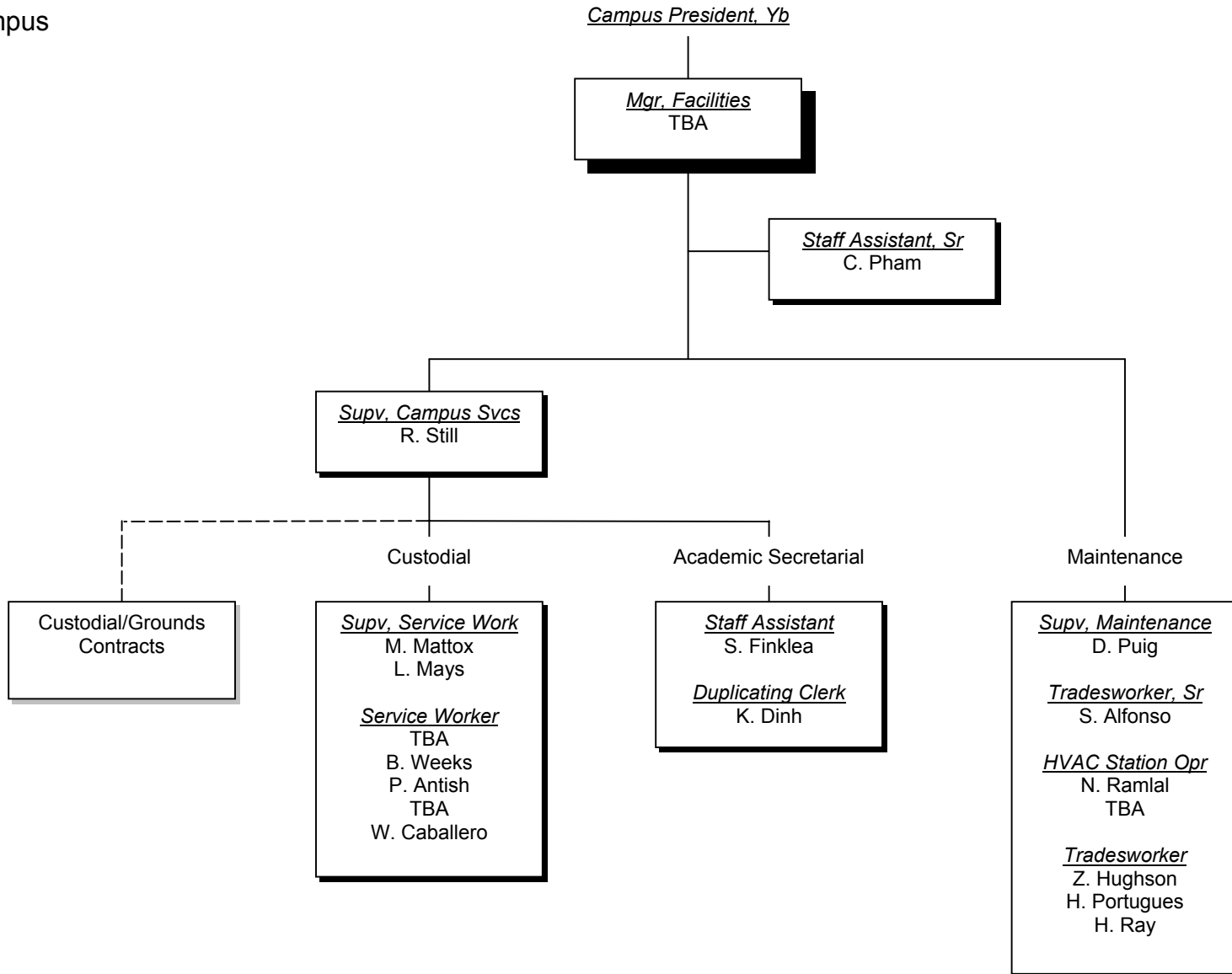

Notes

The org chart is produced periodically by the Office of Human Resources. The structure layout is based on information provided by unit managers as approved by campus presidents/district vice presidents. Position titles and employee names are extracted directly from the Colleague HR database and placed in the appropriate location on the chart programmatically.

The org chart represents the basic structure of the organization based on the chain of supervision. Processes such as work flow and channels of internal communications are depicted only to the extent that they follow reporting lines.

Part-time and full-time temporary positions generally are not shown, however, persons temporarily assigned to regular positions are shown.

Positions incumbered by an individual on a leave of absence may sometimes show as TBA.

Employee records remain open and names remain on the chart for at least one pay period after separation.

Legend

 Solid lines generally represent direct line or staff relationships.

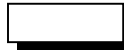
 Shaded boxes denote a function with one or more full-time positions.

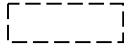
 Unshaded, dotted-line boxes denote grant funded positions.

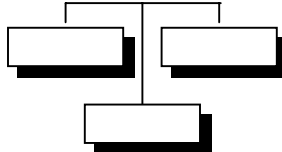
 To save space, some functions along a horizontal line may be lower than others. This does not necessarily denote differences in rank or grade of the positions or individuals.

 Dotted lines represent working associations but not necessarily reporting relationships.

 Lightly-shaded boxes may denote a non-HCC function, a function with no positions or part-time positions only, or may refer to a function further defined on other pages.

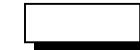
 Denotes a line function related to the main business of the unit.

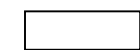

 Denotes a staff function such as administrative or clerical support.



Filename: *Org_Pop_043007.doc*
Created from: *Org_Shell_043007.doc*