



# Organization Structure Chart

**mar 2008**

Office of Human Resources

## Table of Contents

### District Administrative Offices

President's Cabinet .....	DAO-2
Office of the President.....	DAO-3
Office of the Senior Vice President .....	DAO-4
HCC Foundation .....	DAO-4
Office of the College Attorney .....	DAO-5
International Education .....	DAO-5
Equity and Government Relations .....	DAO-5
Office of Economic Devel: The Corporate Training Center @HCC .....	DAO-6
Student Services & Enrollment Mgt .....	DAO-7
TRIO and Special Programs .....	DAO-8
Admissions, Registration & Records.....	DAO-9
Financial Aid.....	DAO-10
Education .....	DAO-11
Honors Institute .....	DAO-11
Associate of Arts Programs.....	DAO-12
District Learning Resource Services...	DAO-12
Dual Enrollment.....	DAO-12
Technical Programs .....	DAO-13
Instructional Technology .....	DAO-14
Continuing Education .....	DAO-15
Institutional Research and Strategic Planning .....	DAO-16
Institutional Research.....	DAO-16
Management Information Systems .....	DAO-16
Business and Finance.....	DAO-17
Administrative Services .....	DAO-18
Auxiliary Services.....	DAO-19
Bookstores .....	DAO-20
Security .....	DAO-21
Facilities Management .....	DAO-22
Budget and Accounting .....	DAO-23
Financial Services .....	DAO-24
Bursor.....	DAO-25

Purchasing .....	DAO-26
Physical Plant .....	DAO-27
Operations .....	DAO-28
External Affairs.....	DAO-29
Grants Management .....	DAO-29
Institutional Advancement.....	DAO-29
Marketing and Creative Services.....	DAO-29
Information Technology .....	DAO-30
Networking and Telecommunications.....	DAO-31
Administrative Systems.....	DAO-32
Professional Development Services .....	DAO-33
Office of Human Resources.....	DAO-34

### Brandon Campus

Campus President .....	BR-2
Associate in Arts .....	BR-3
Associate in Science.....	BR-4
Student Services.....	BR-5
Facilities Management .....	BR-6

### Dale Mabry Campus

Campus President .....	DM-2
Student Services.....	DM-3
Associate in Arts – Math & Science.....	DM-6
Associate in Arts – Humanities, Communications and Social Science .....	DM-7
Associate in Science.....	DM-8
Health Services.....	DM-9
Campus Services.....	DM-10
Facilities Management .....	DM-11

### Plant City Campus

Campus President .....	PC-2
Student Services .....	PC-3
Academic Affairs.....	PC-4
Workforce Development.....	PC-5
Facilities Management.....	PC-6
MacDill Center .....	PC-7

### South Shore Campus

Campus President .....	SS-2
Student Services .....	SS-3
Academic Affairs.....	SS-4

### Ybor City Campus

Campus President .....	YB-2
Student Services .....	YB-3
Academic Affairs.....	YB-4
Applied Science & Technical Programs .....	YB-5
Post Secondary Adult Vocational Programs .....	YB-6
Child Care.....	YB-6
Public Service Programs .....	YB-7
Campus Services .....	YB-8

<b>Legend &amp; Notes .....</b>	<b>Appendix 1</b>
---------------------------------	-------------------





## **District Administrative Offices**

**President's Cabinet**  
 District Administrative Offices

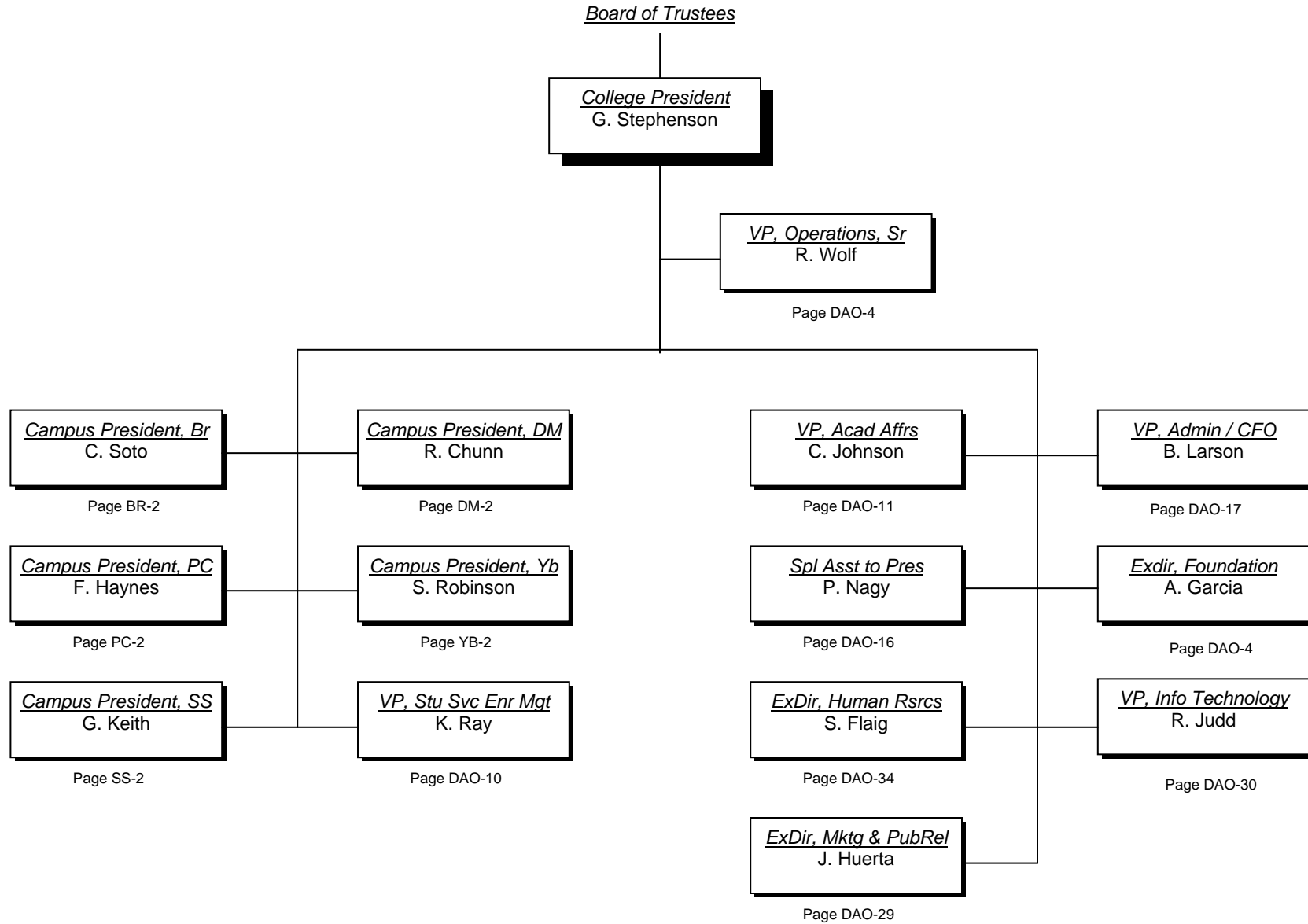

**Office of the President**  
District Administrative Offices

A0100

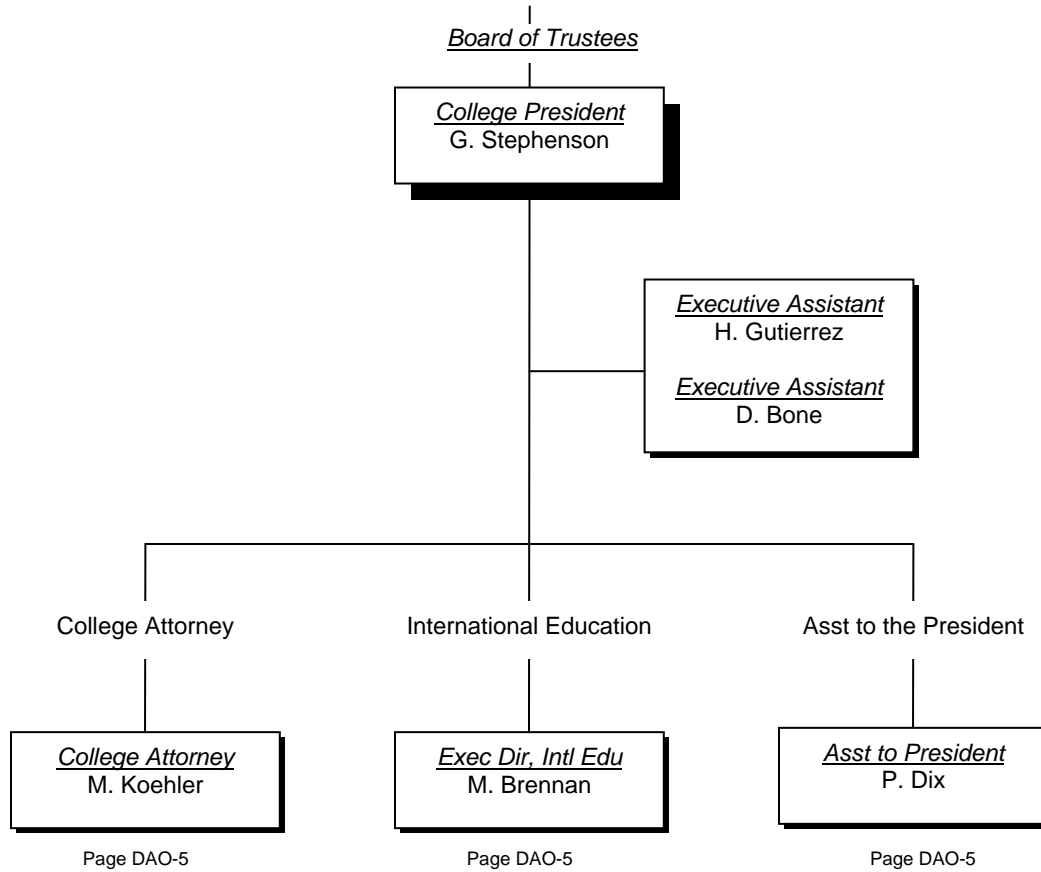

**Office of the Senior Vice President**  
District Administrative Offices

A0200

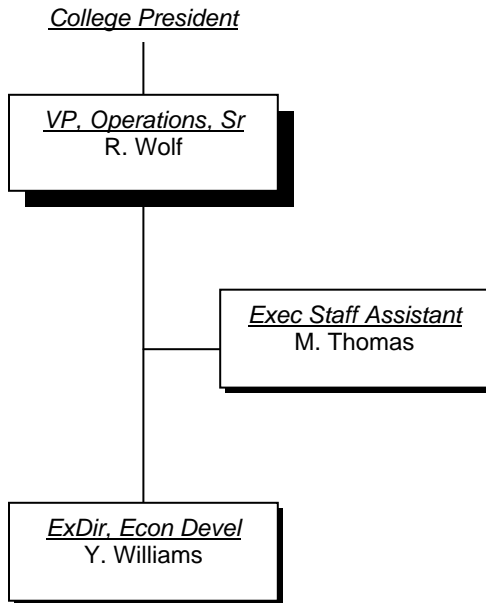

**HCC foundation**  
District Administrative Offices

A0160

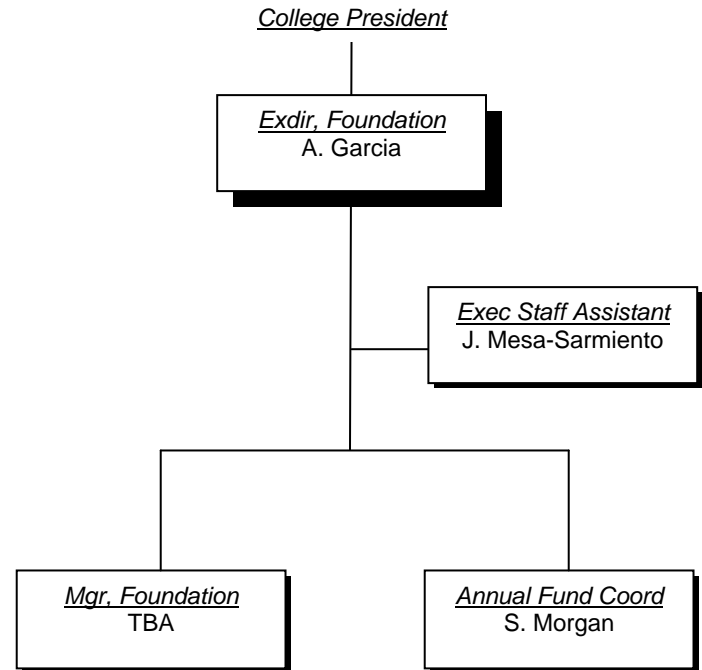

**Office of the College Attorney**  
District Administrative Offices

A0100

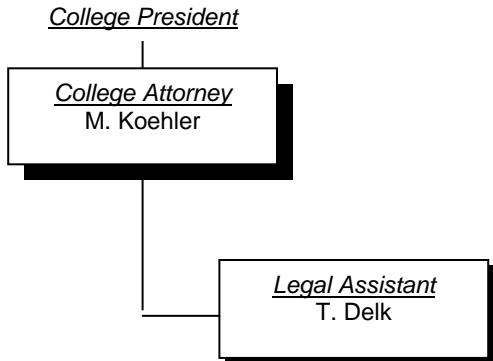

**International Education**  
District Administrative Offices

A0180

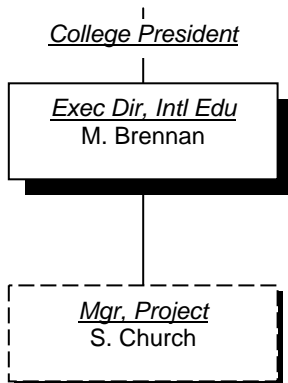

**Equity and Government Relations**  
District Administrative Offices

A0120

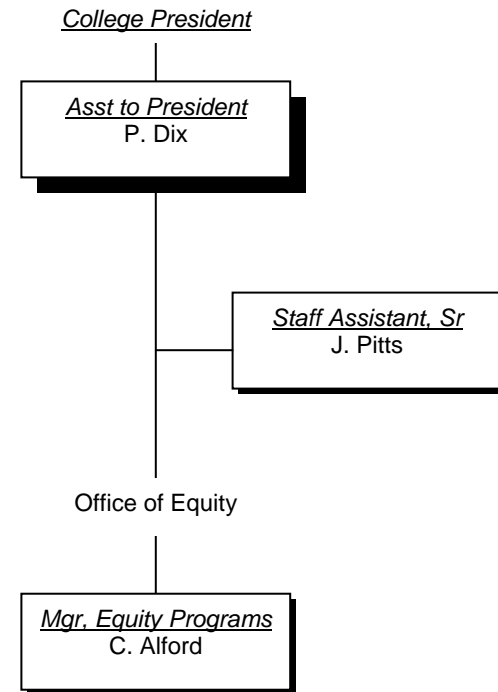

# Office of Economic Development

District Administrative Offices

## The Corporate Training Center @ HCC

A0150

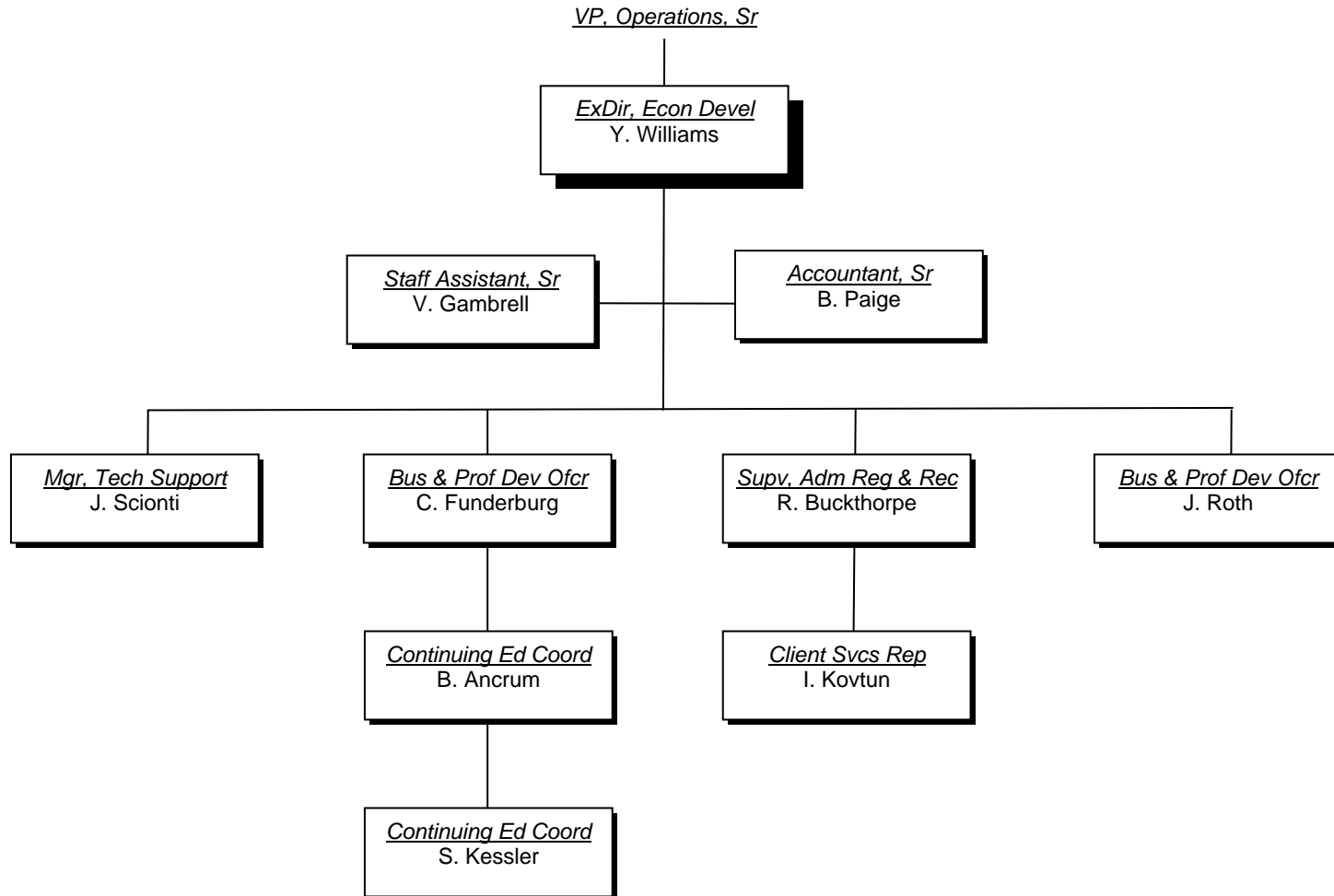

# Student Services and Enrollment Management

## District Administrative Offices

A0300

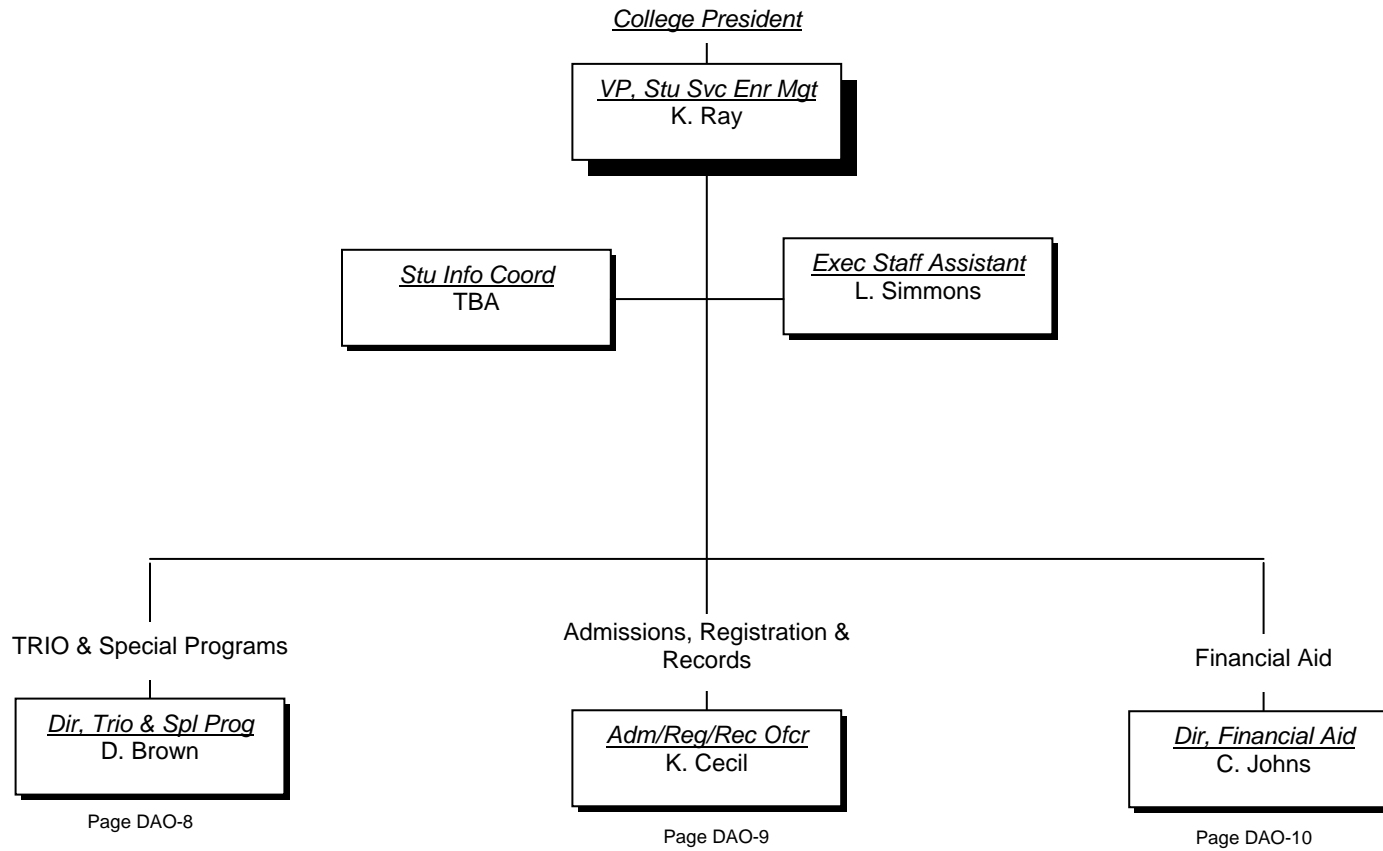

# TRIO & Special Programs

Student Services and Enrollment Management  
District Administrative Offices

A0310

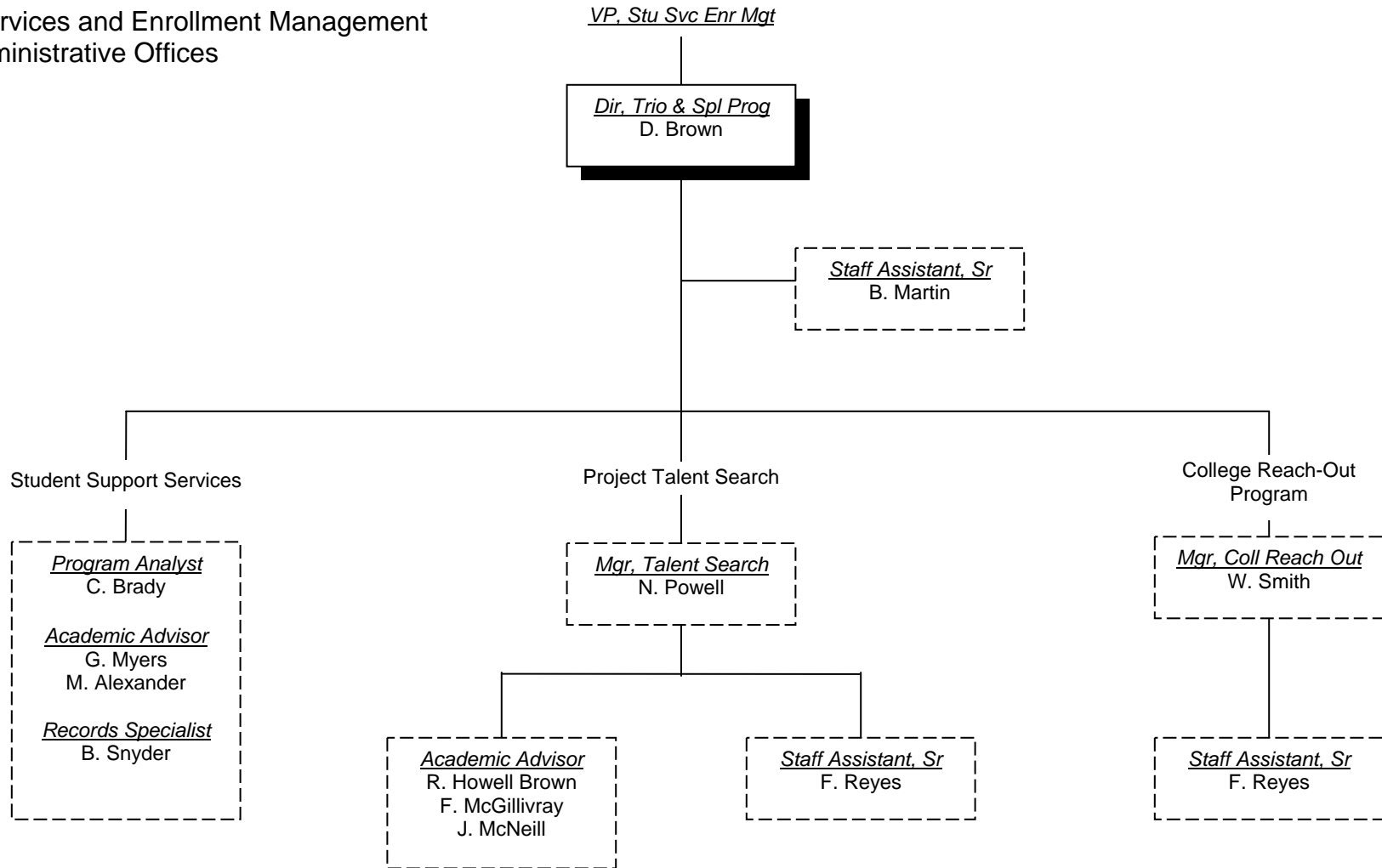

# Admissions, Registration and Records

Student Services and Enrollment Management  
District Administrative Offices

A0320

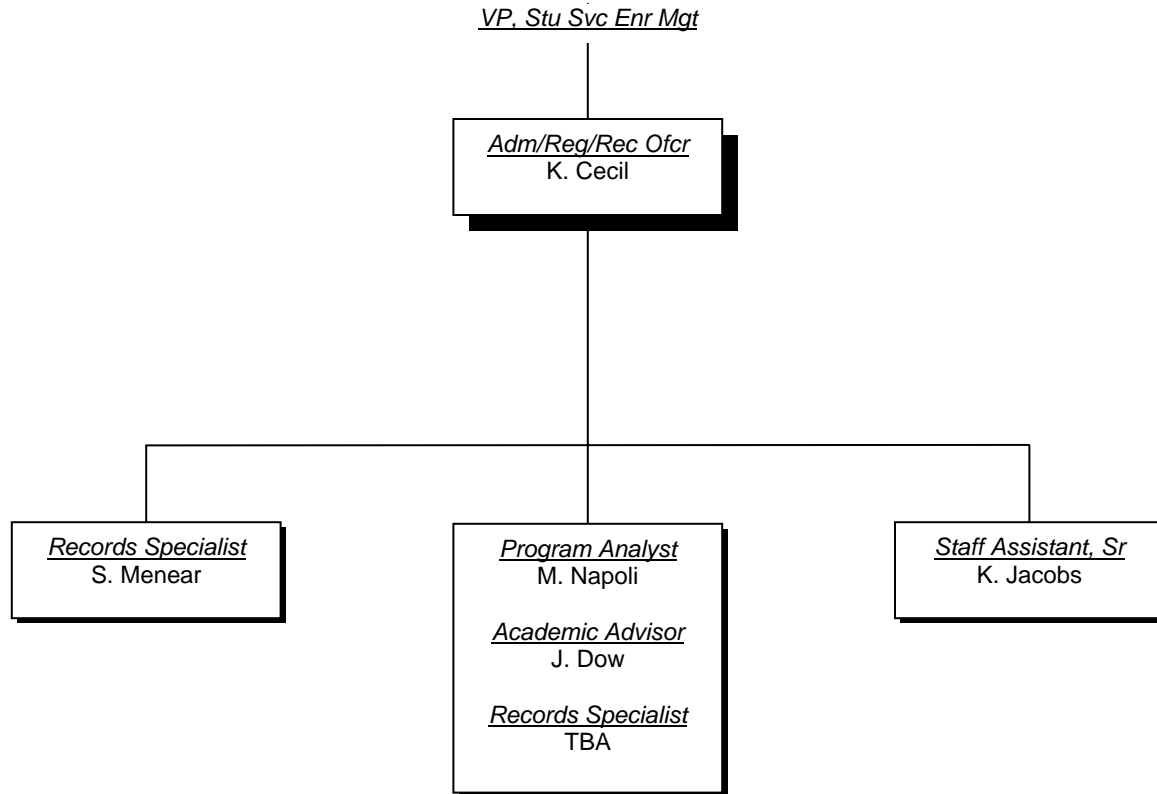

# Financial Aid

Student Services and Enrollment Management  
District Administrative Offices

A0330

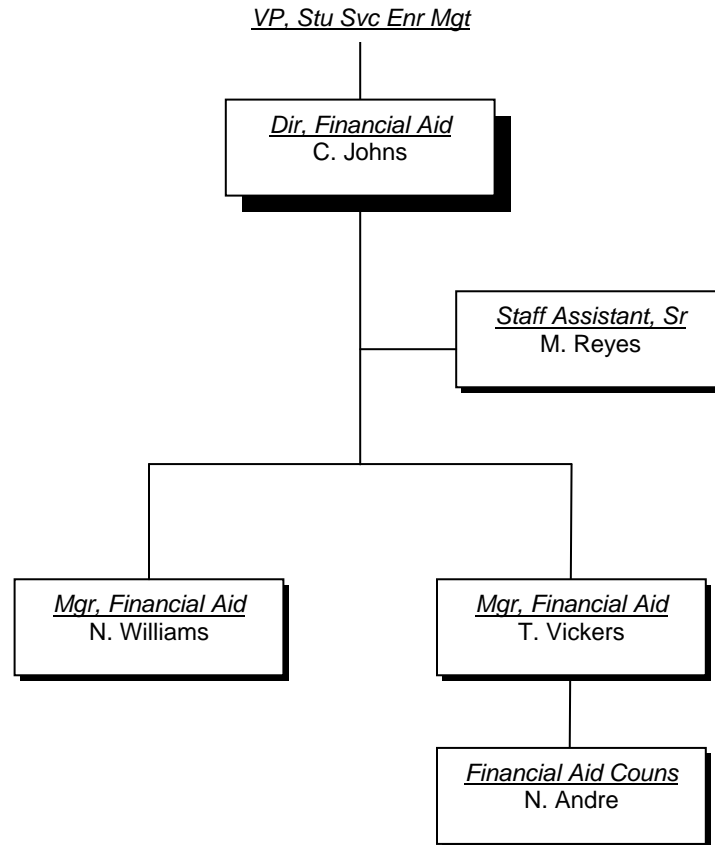

# Education

## District Administrative Offices

A8000

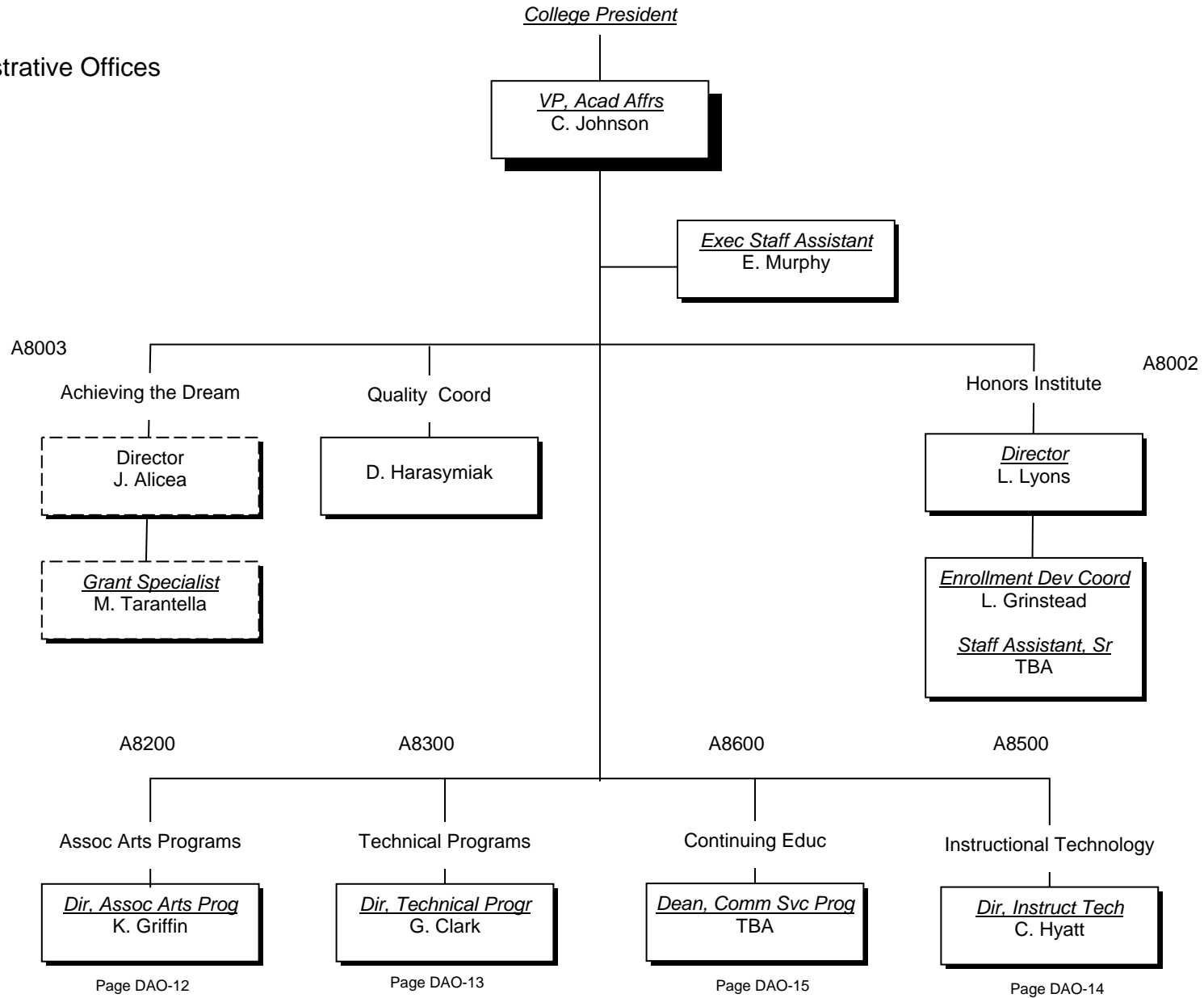

# Associate of Arts Programs

Education  
District Administrative Offices

A8200

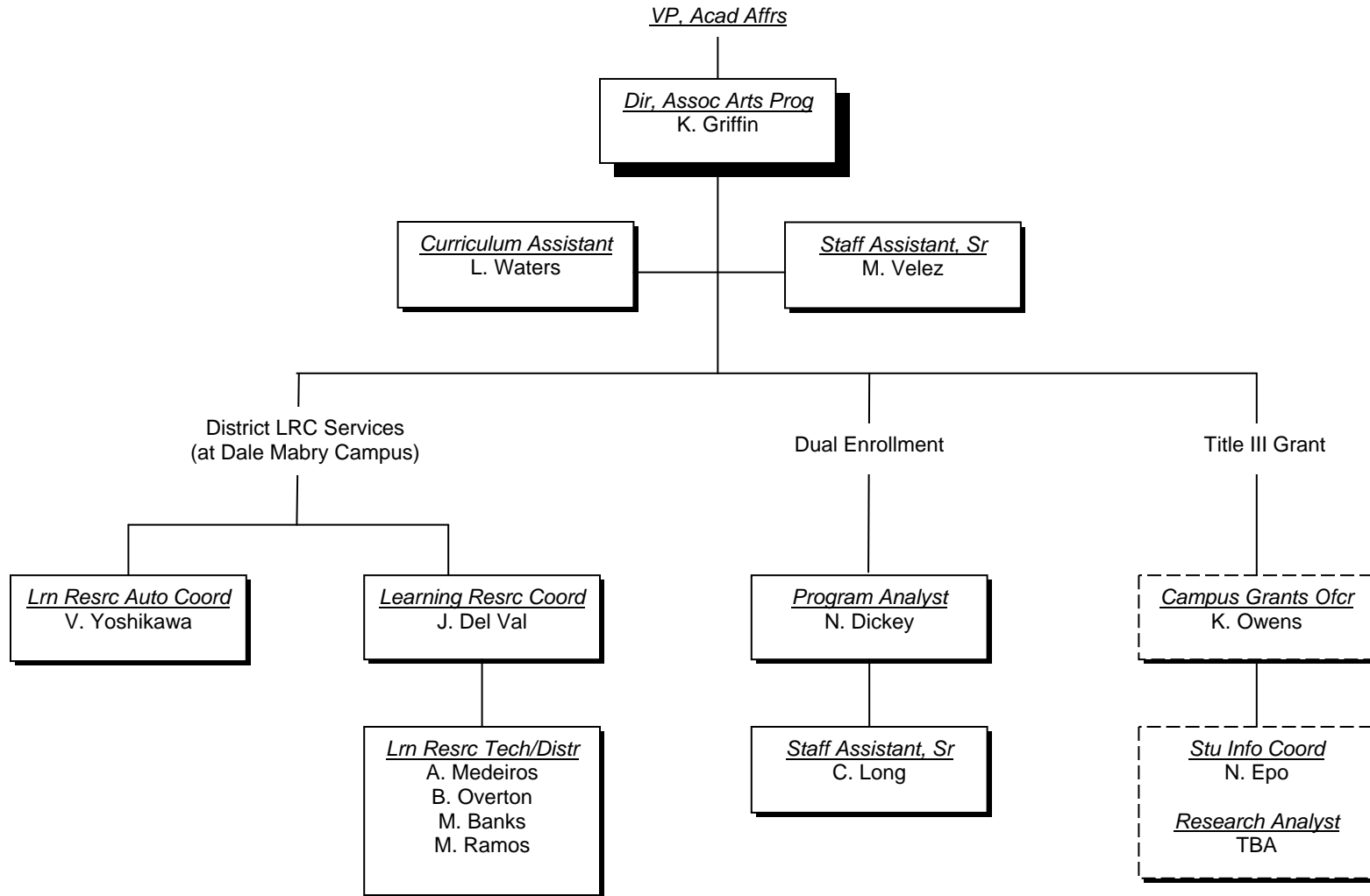

**Technical Programs**

Education

District Administrative Offices

A8300

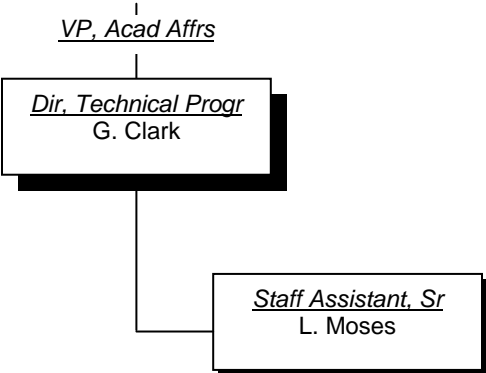

# Instructional Technology

Education  
District Administrative Offices

A8500

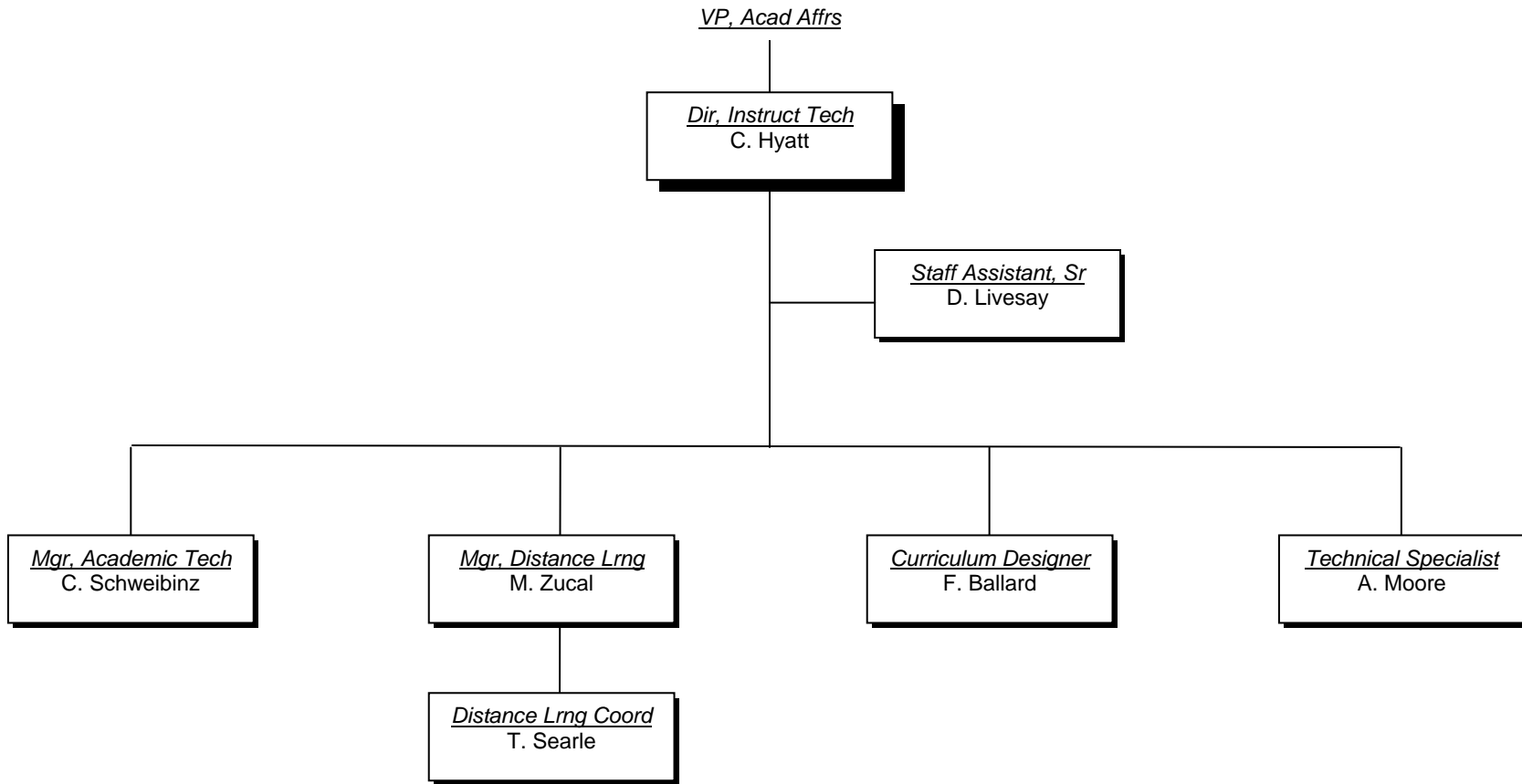

# Continuing Education

Education  
District Administrative Offices

A8600

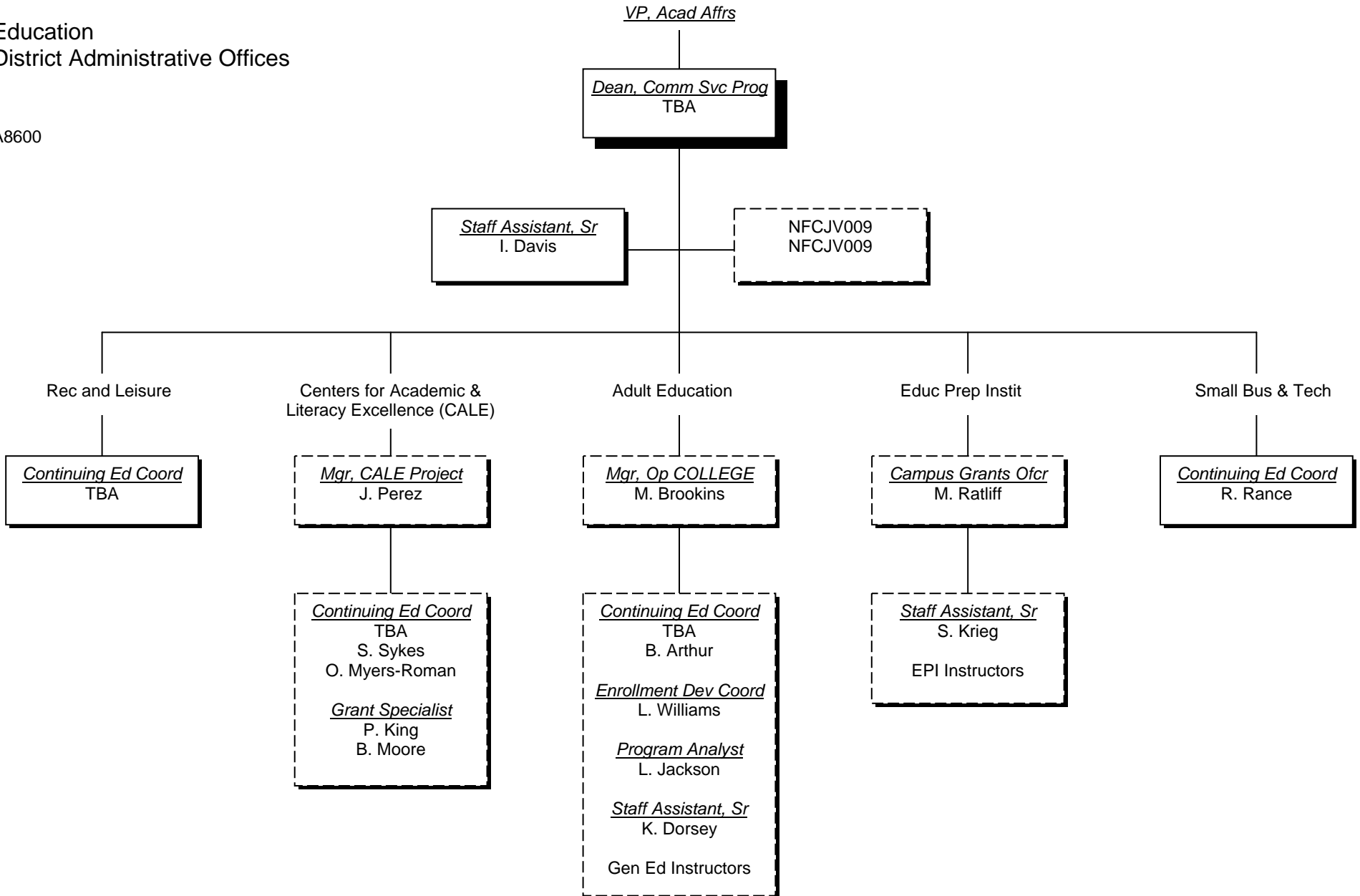

# Strategic Planning and Institutional Research

District Administrative Offices

A9000

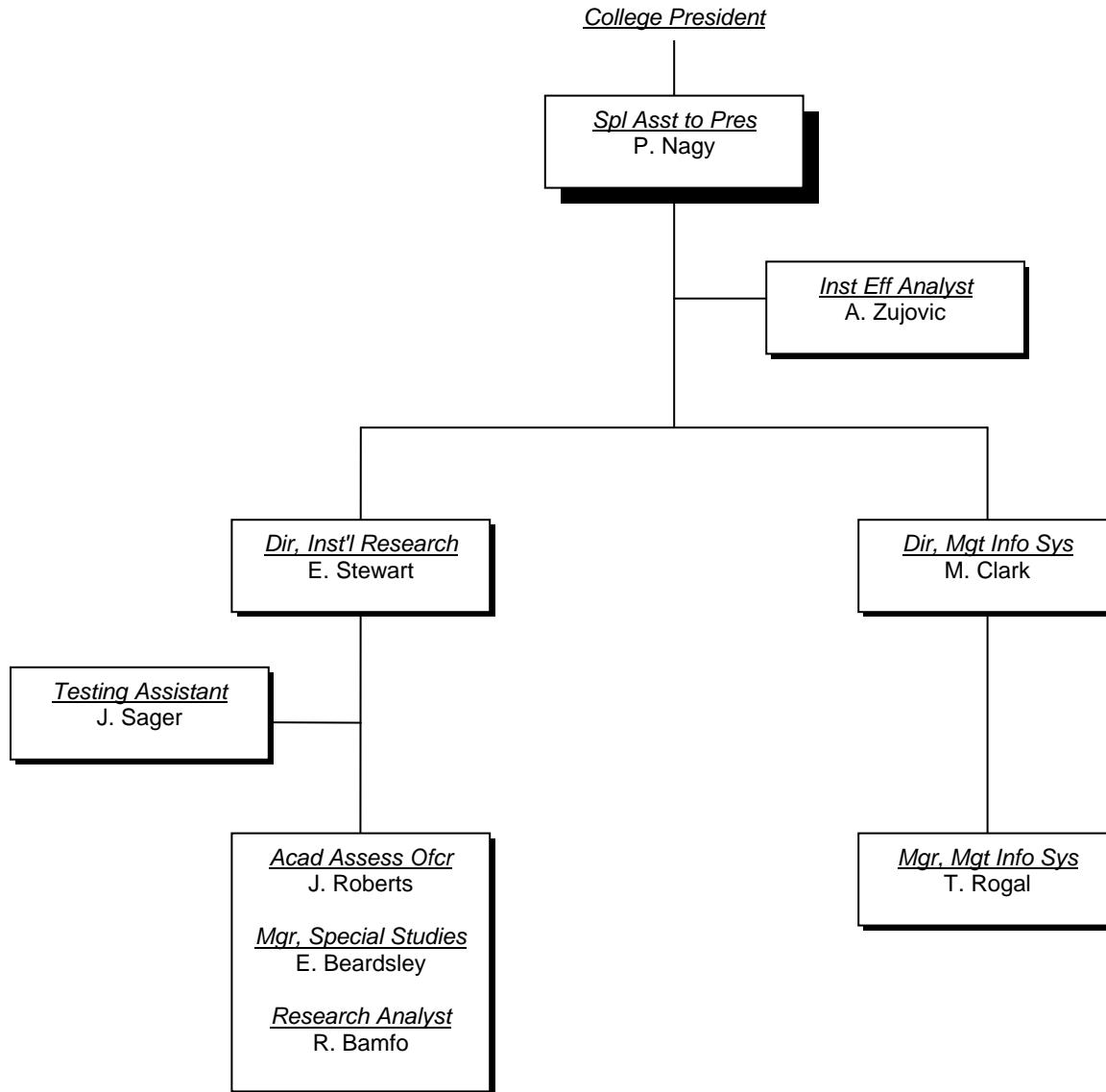

# Business & Finance

## District Administrative Offices

A6000

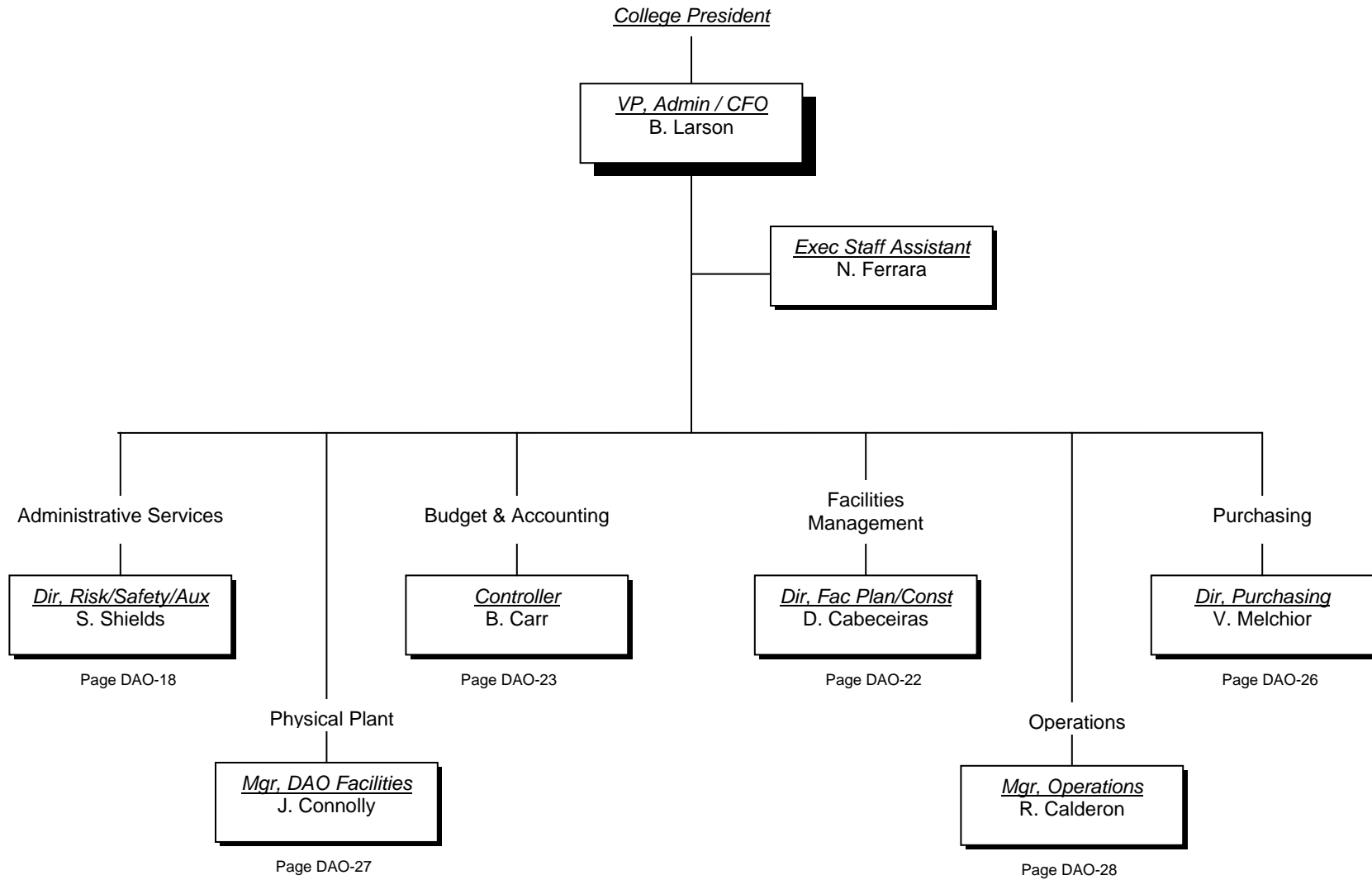

# Administrative Services

Business & Finance  
District Administrative Offices

A6500

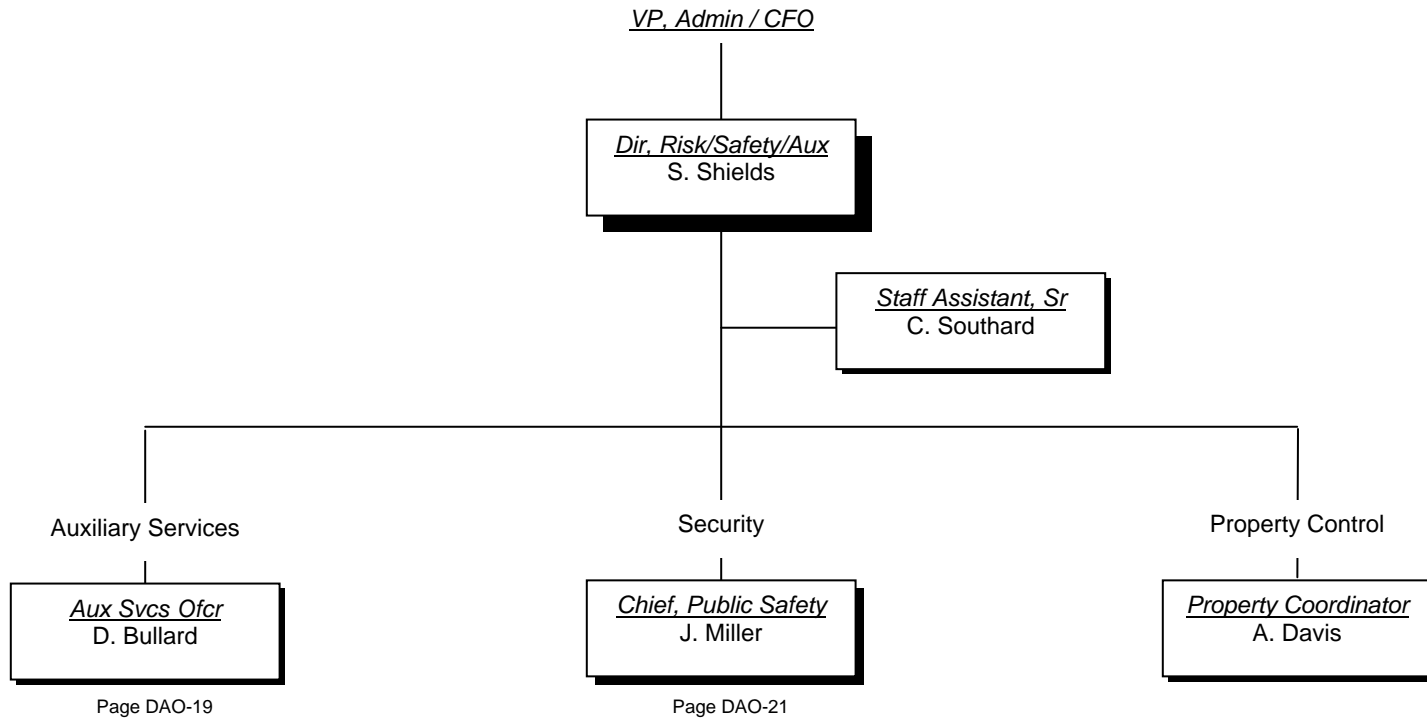

# Auxiliary Services

Administrative Services  
Business & Finance  
District Administrative Offices

A6510

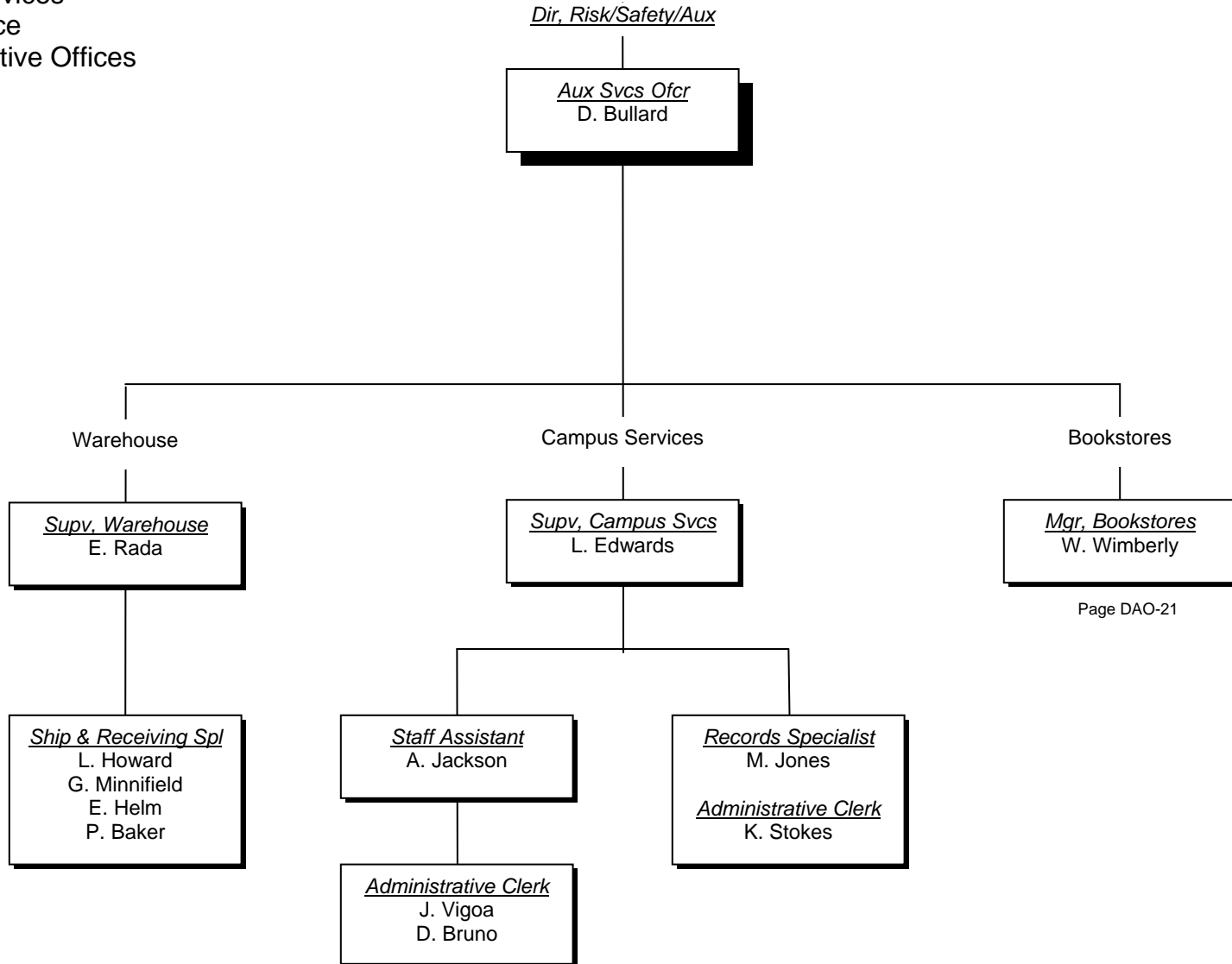

# Bookstores

Auxiliary Services  
Administrative Services  
Business & Finance  
District Administrative Offices

A6517

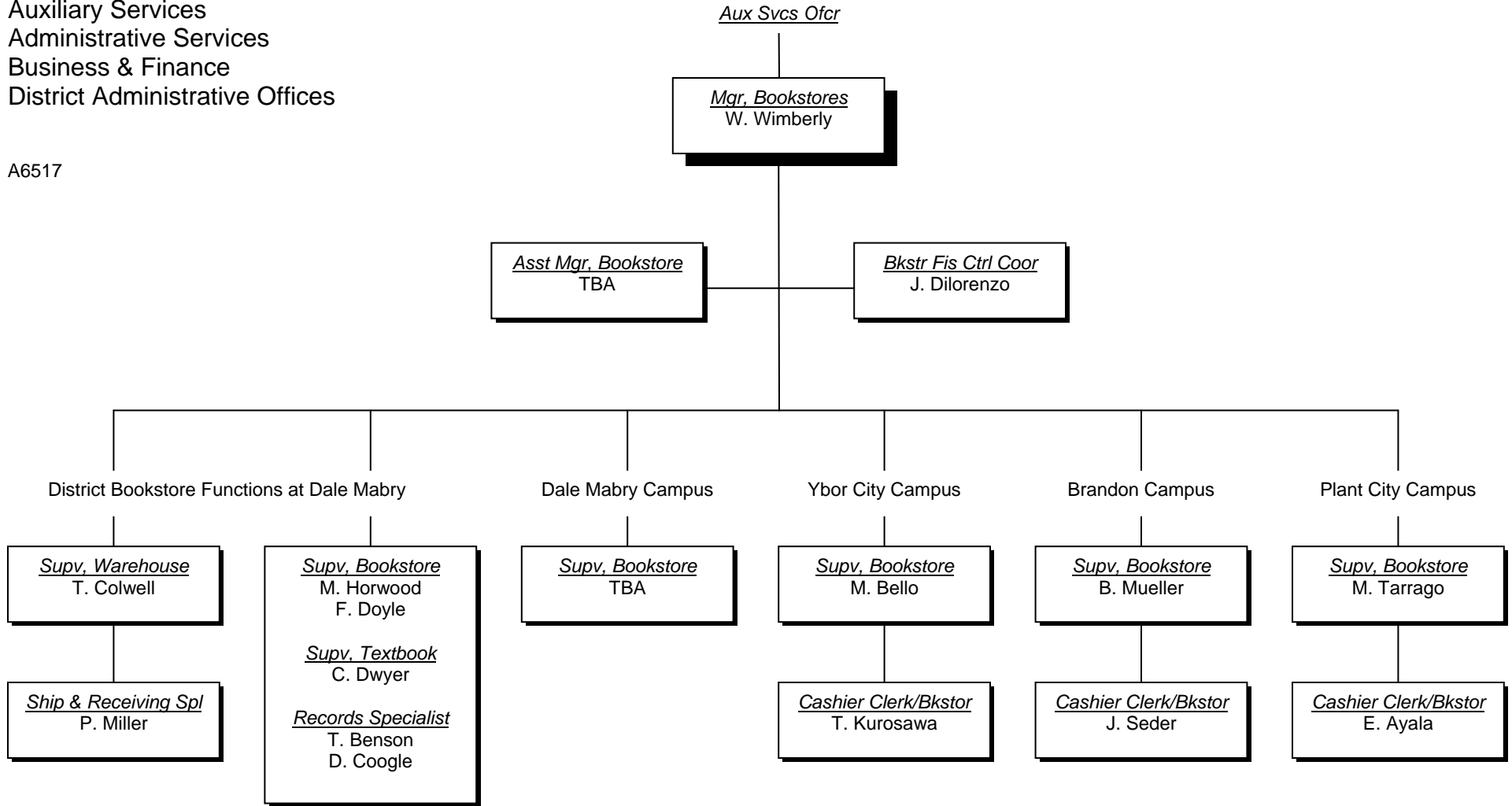

# Security

Administrative Services  
 Business & Finance  
 District Administrative Offices (at Dale Mabry)

A6540

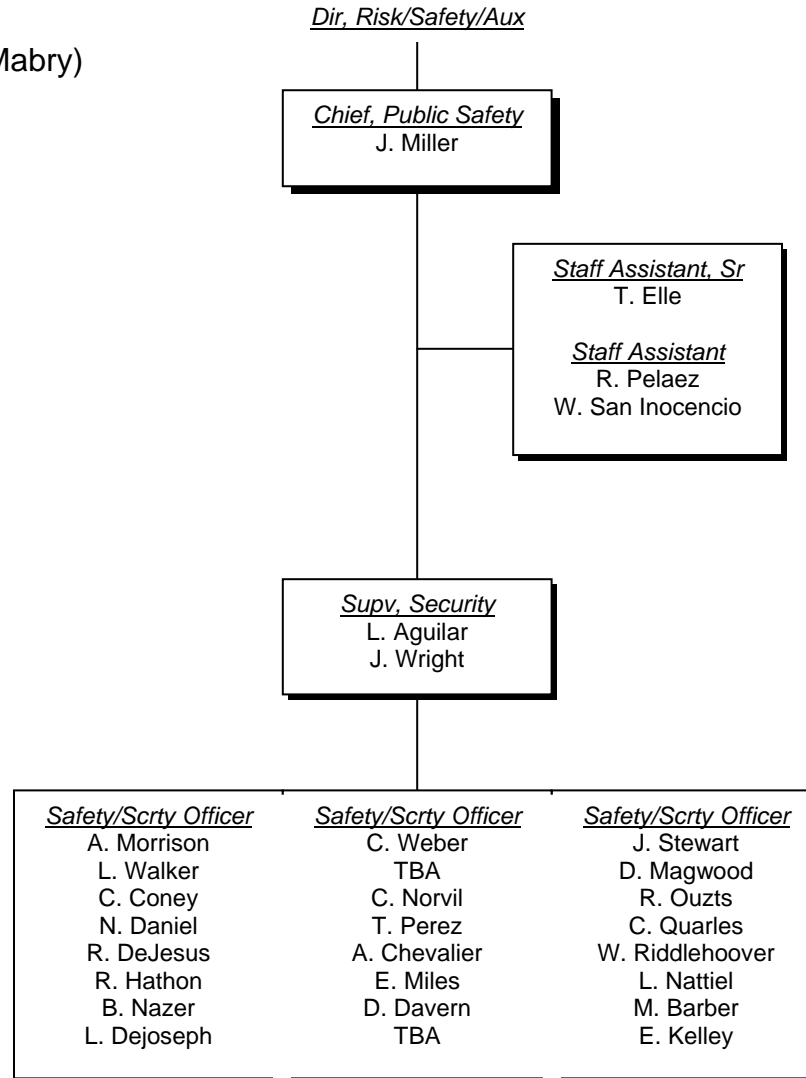

# Facilities Management

Business & Finance  
District Administrative Offices

A6900

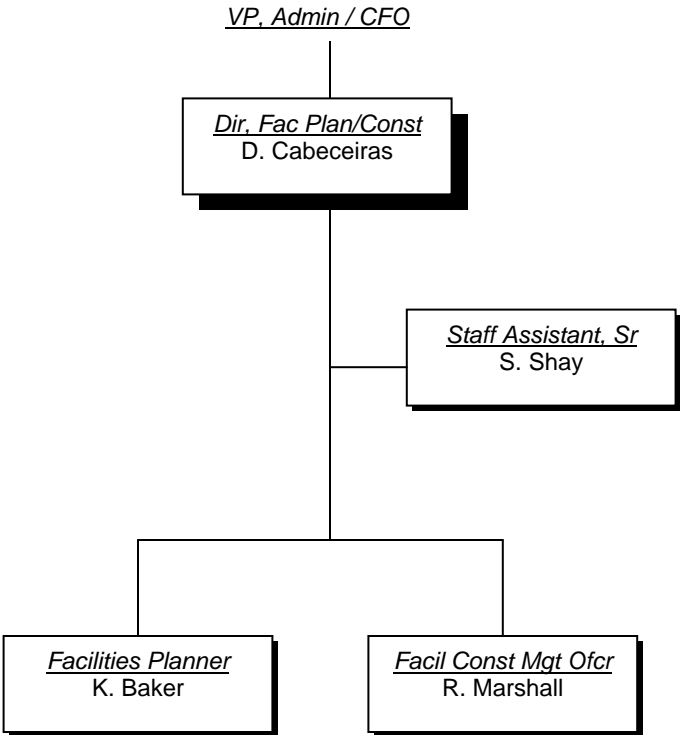

# Budget & Accounting

Business & Finance  
District Administrative Offices

A6400

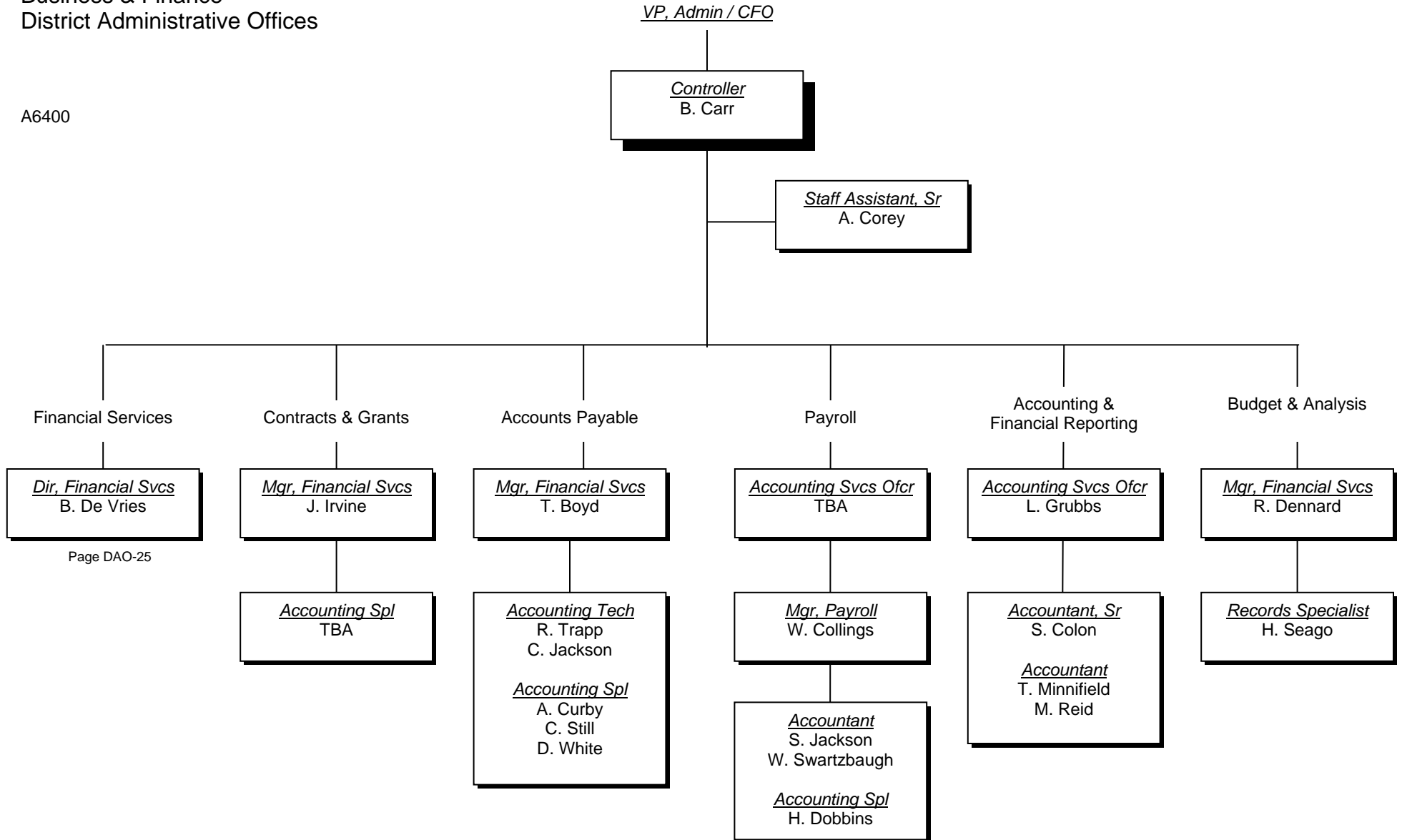

Page DAO-25

# Financial Services

Budget and Accounting  
Business & Finance  
District Administrative Offices

A6460

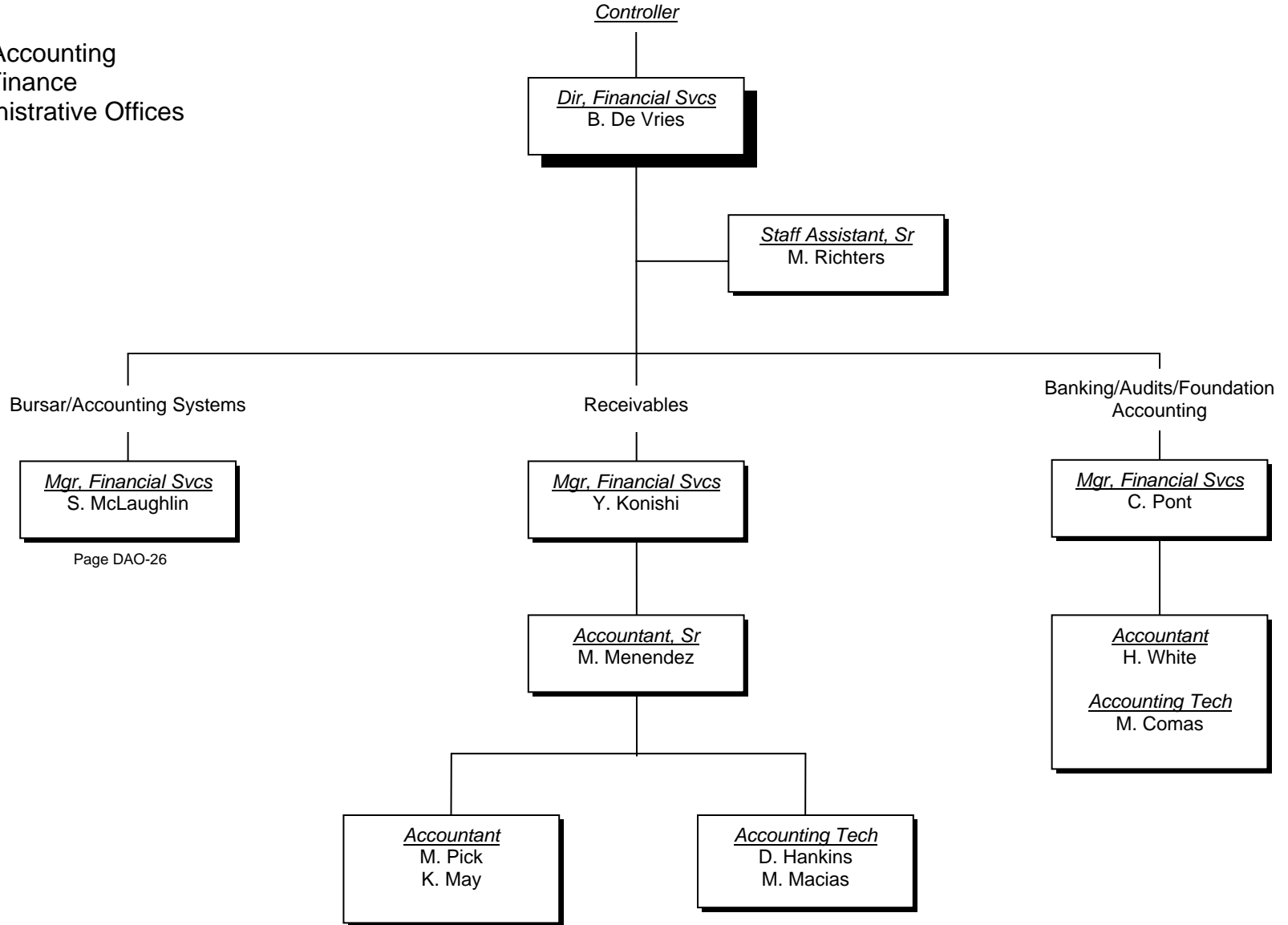

Page DAO-26

# Bursor

Financial Services  
Budget and Accounting  
Business & Finance  
District Administrative Offices

A6466

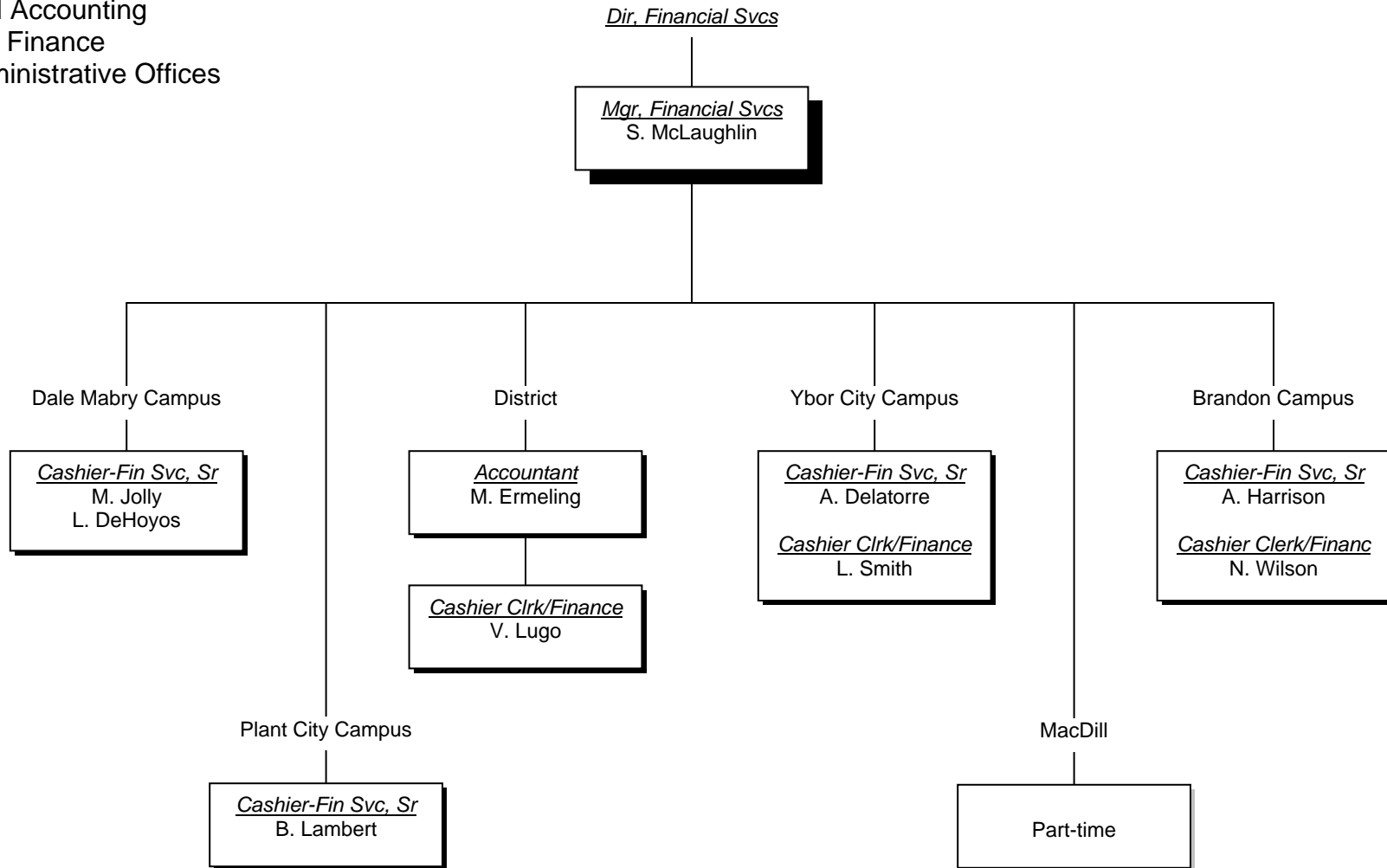

# Purchasing

Business & Finance  
District Administrative Offices

A6300

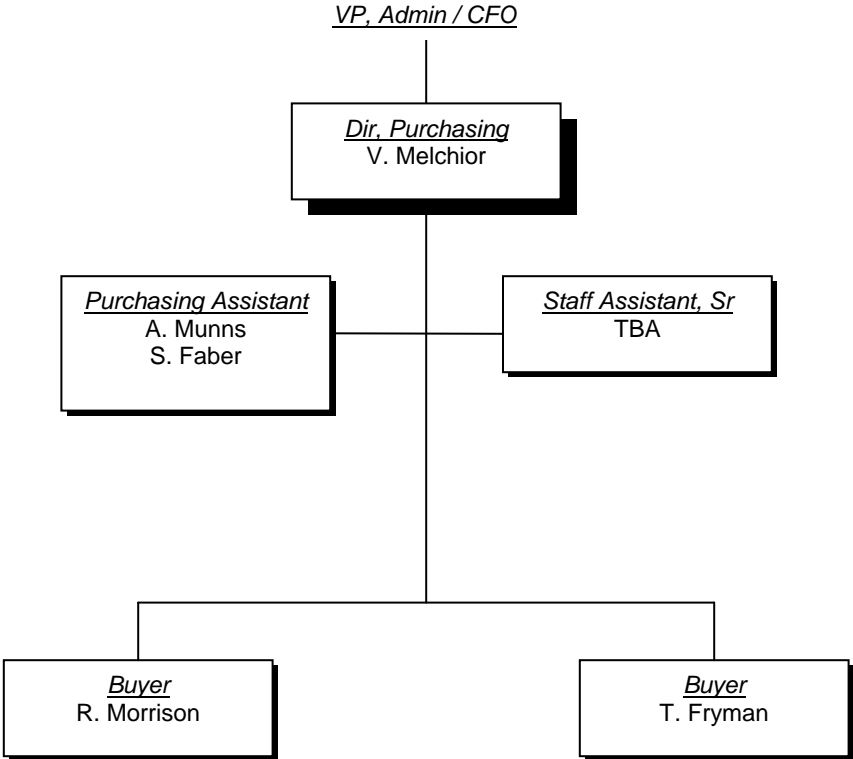

# Physical Plant

Business & Finance  
District Administrative Offices

A6700

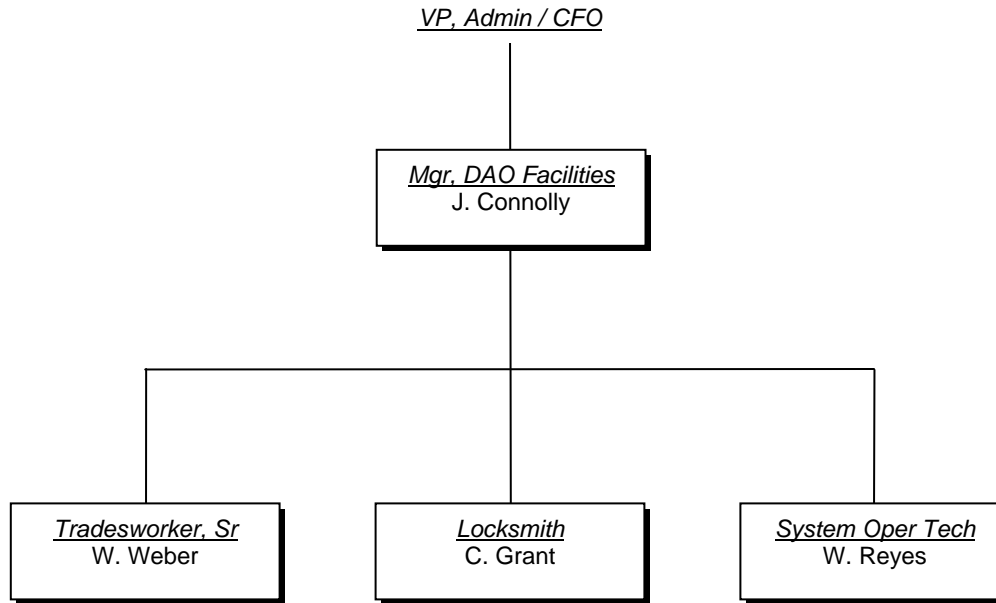

# Operations

Business & Finance  
District Administrative Offices

A6800

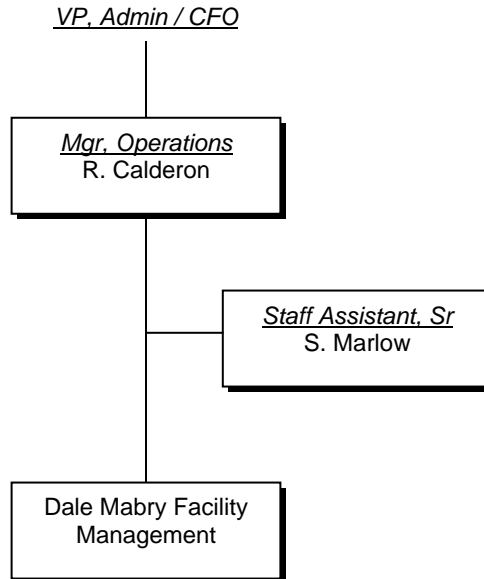

Page DM-10

# External Affairs

## District Administrative Offices

A0700

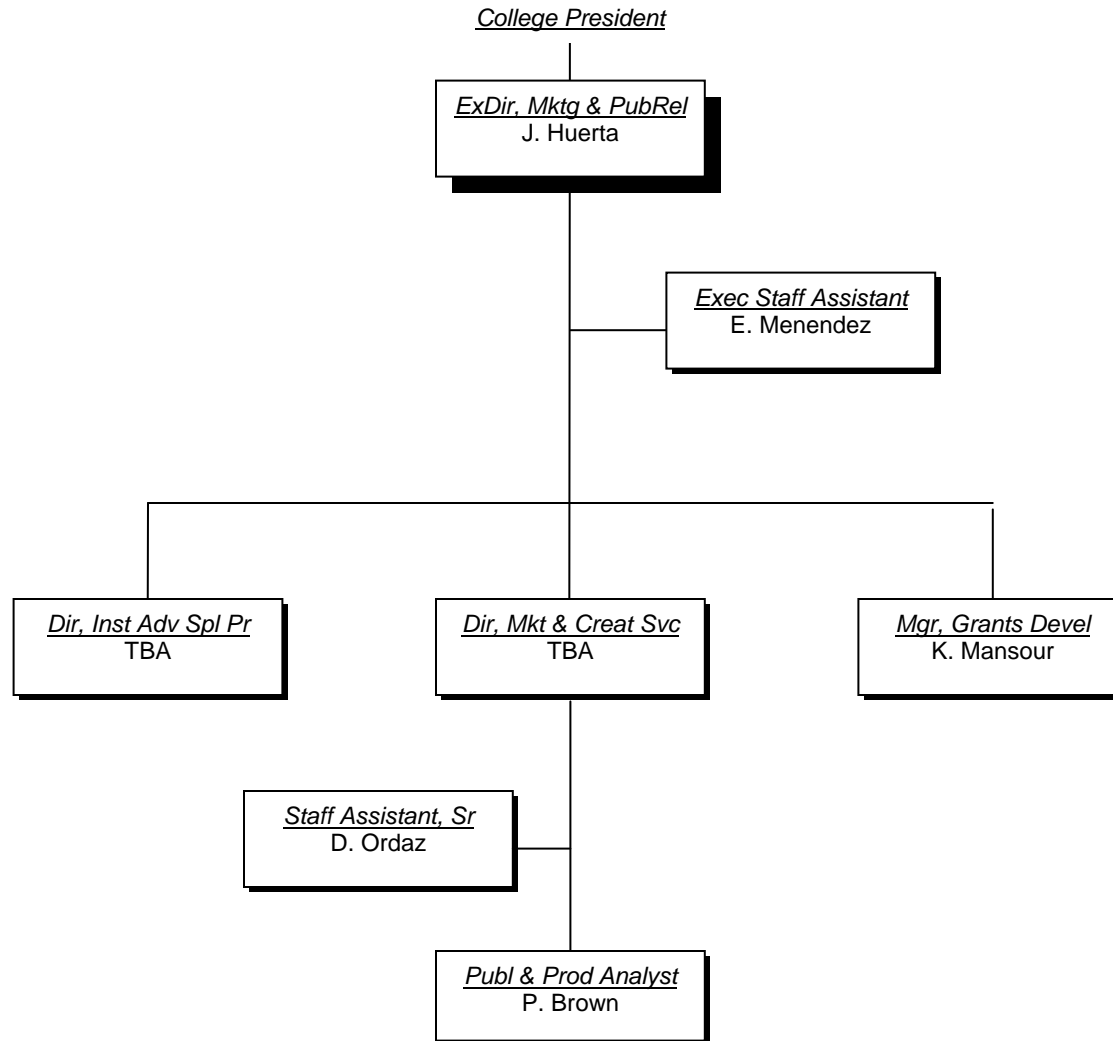

# Information Technology

## District Administrative Offices

A7000

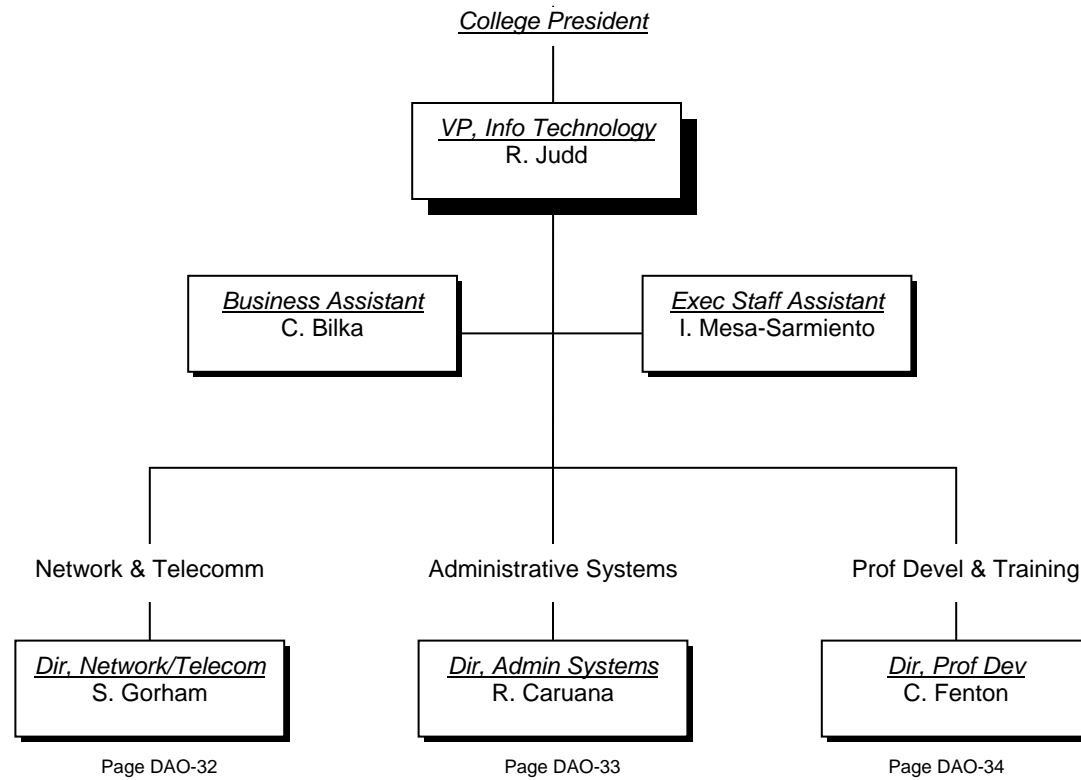

# Networking and Telecommunications

Information Technology  
District Administrative Offices

A7300

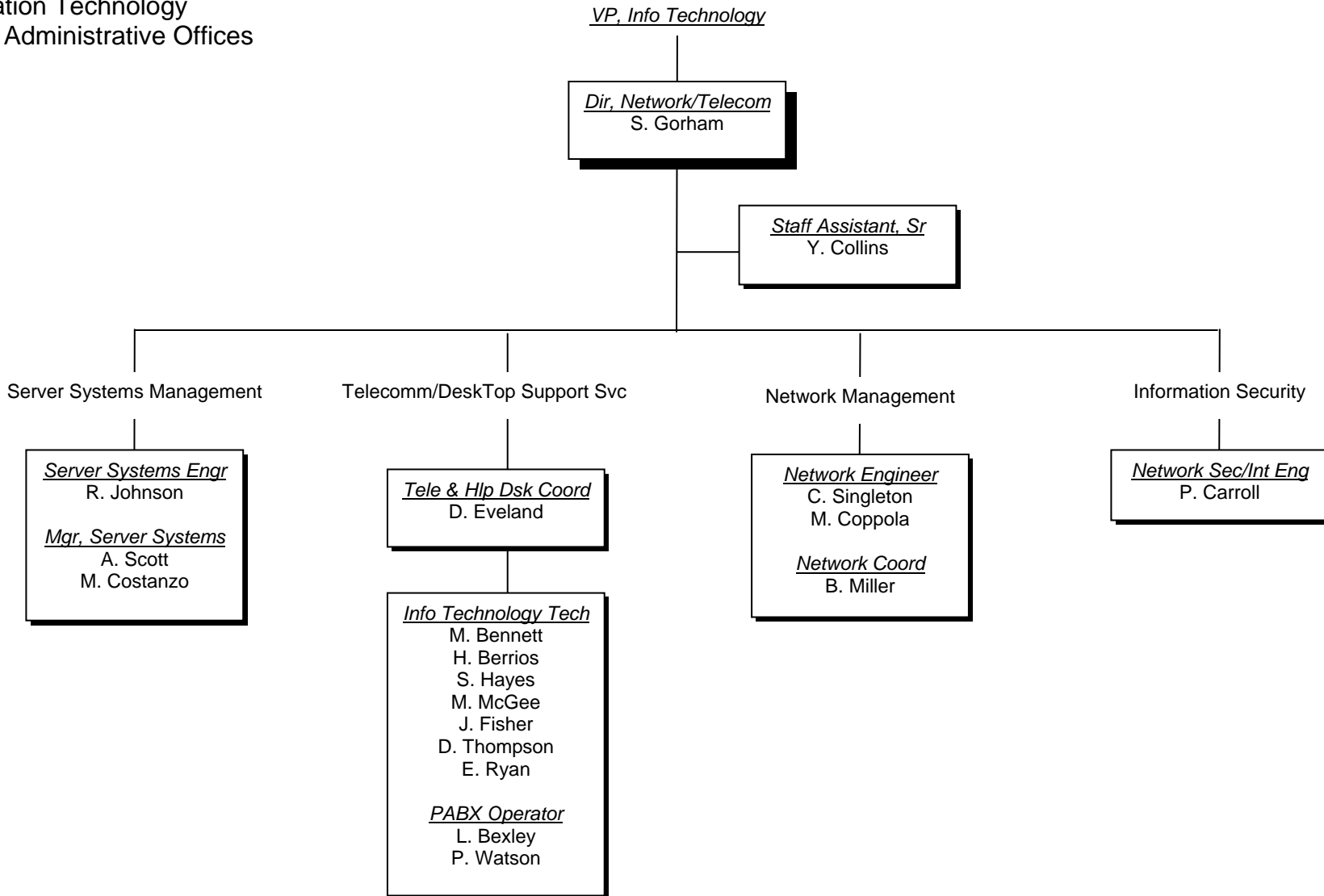

# Administrative Systems

Information Technology  
District Administrative Offices at Ybor City

A7400

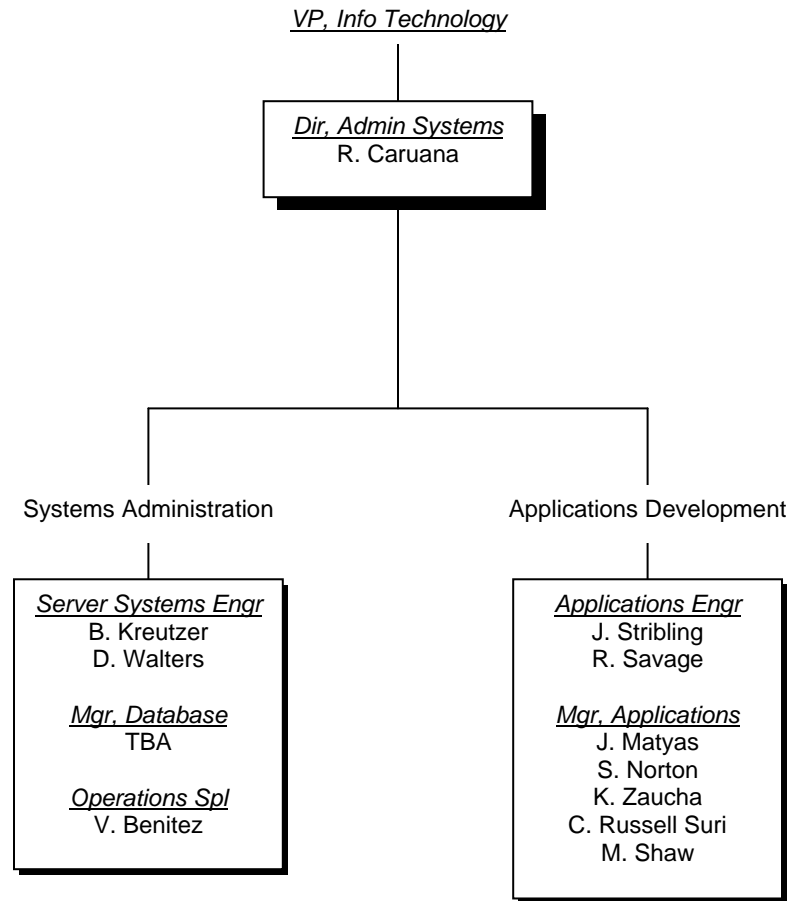

# Professional Development & Web Services

Information Technology  
District Administrative Offices at Dale Mabry

A7200

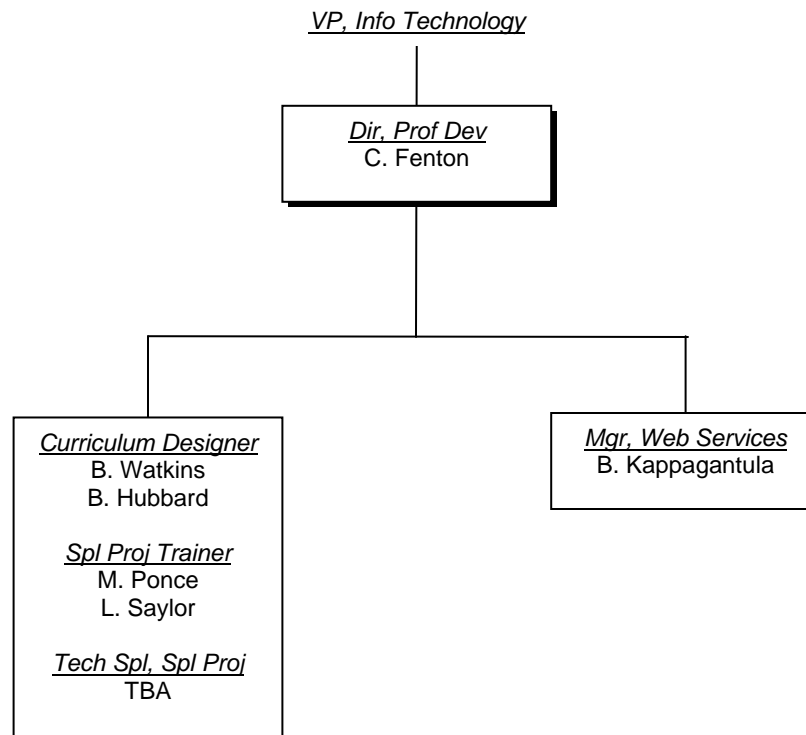

# Office of Human Resources

## District Administrative Offices

A0130

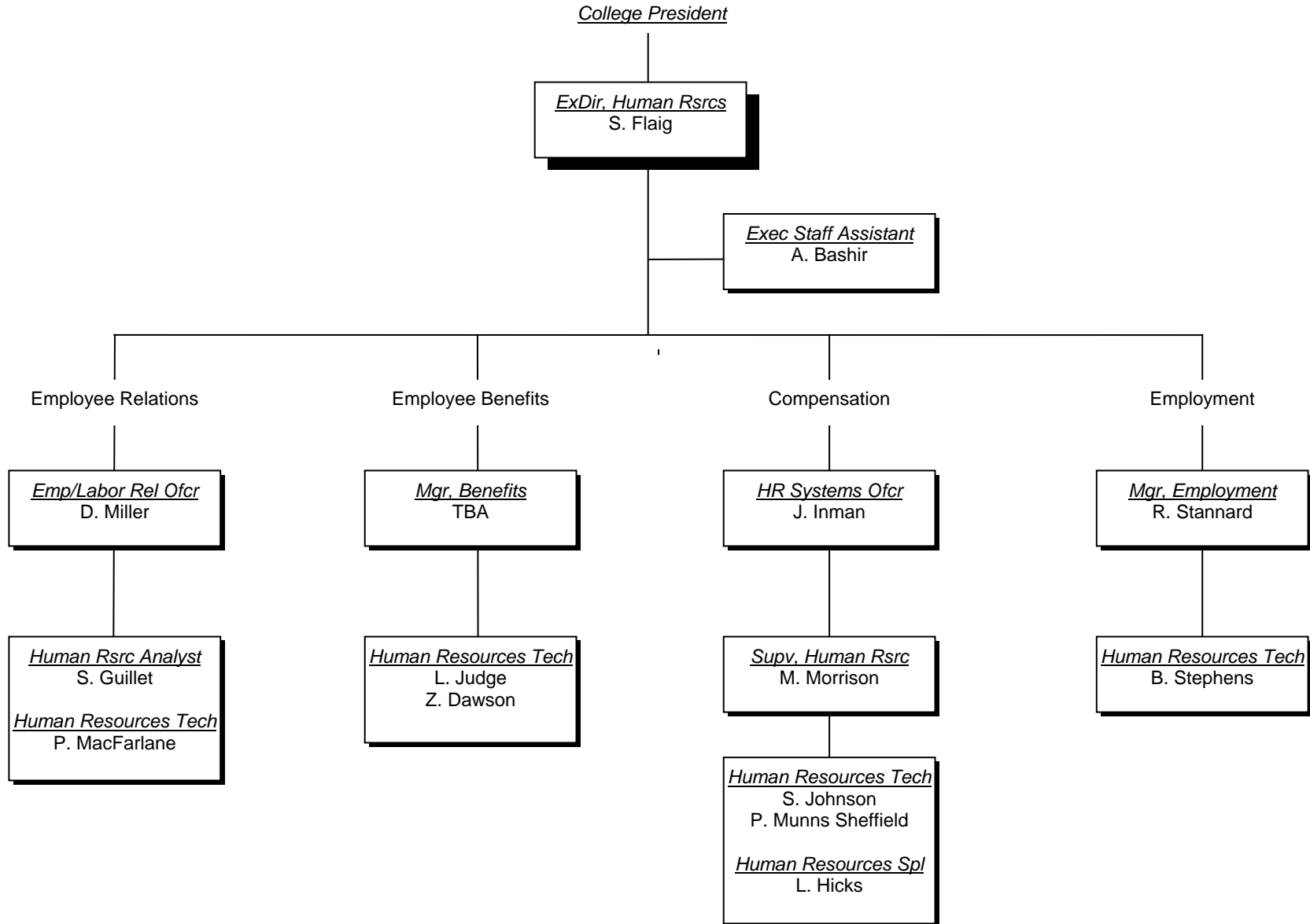



**Brandon Campus**

# Campus President

Brandon Campus

A4000

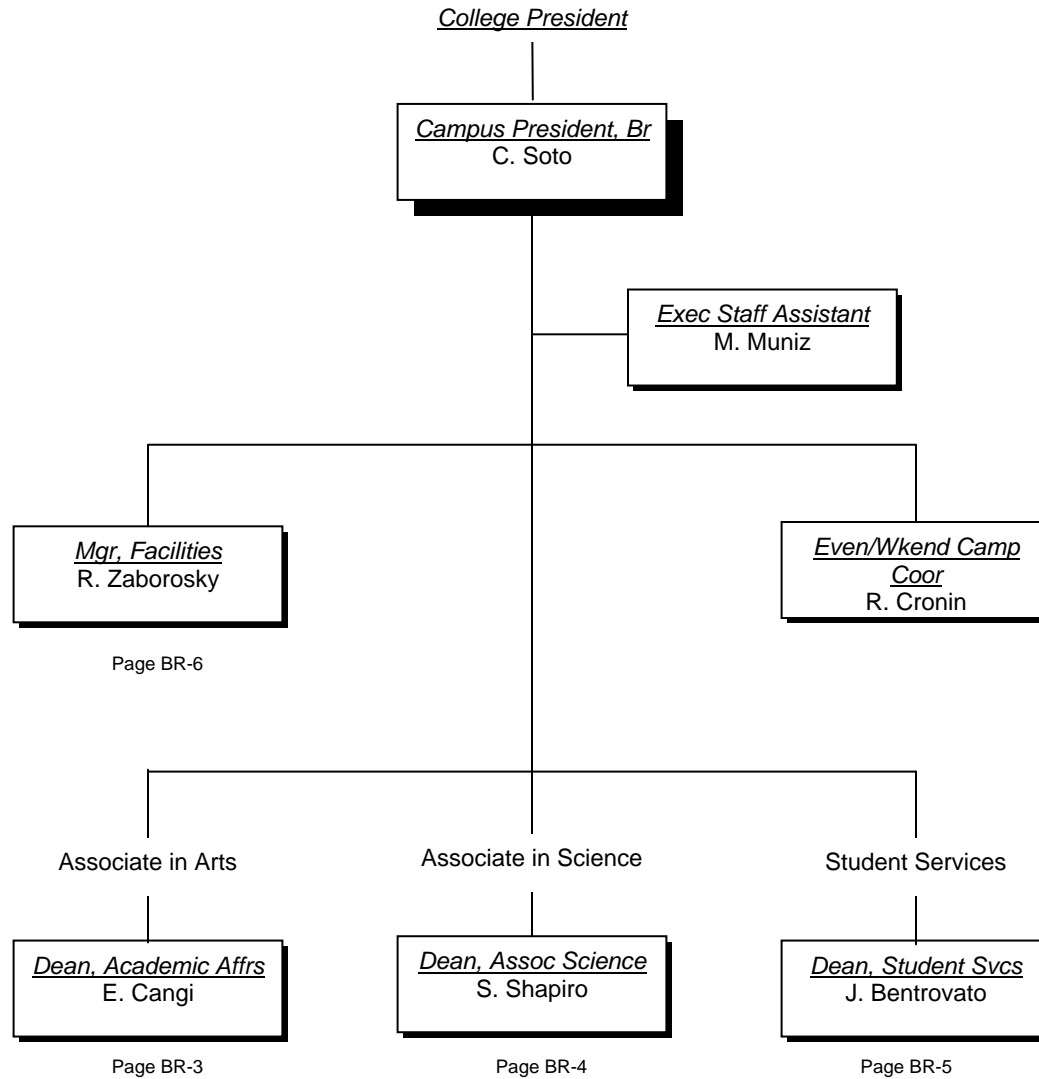

# Associate in Arts

Brandon Campus

A4200

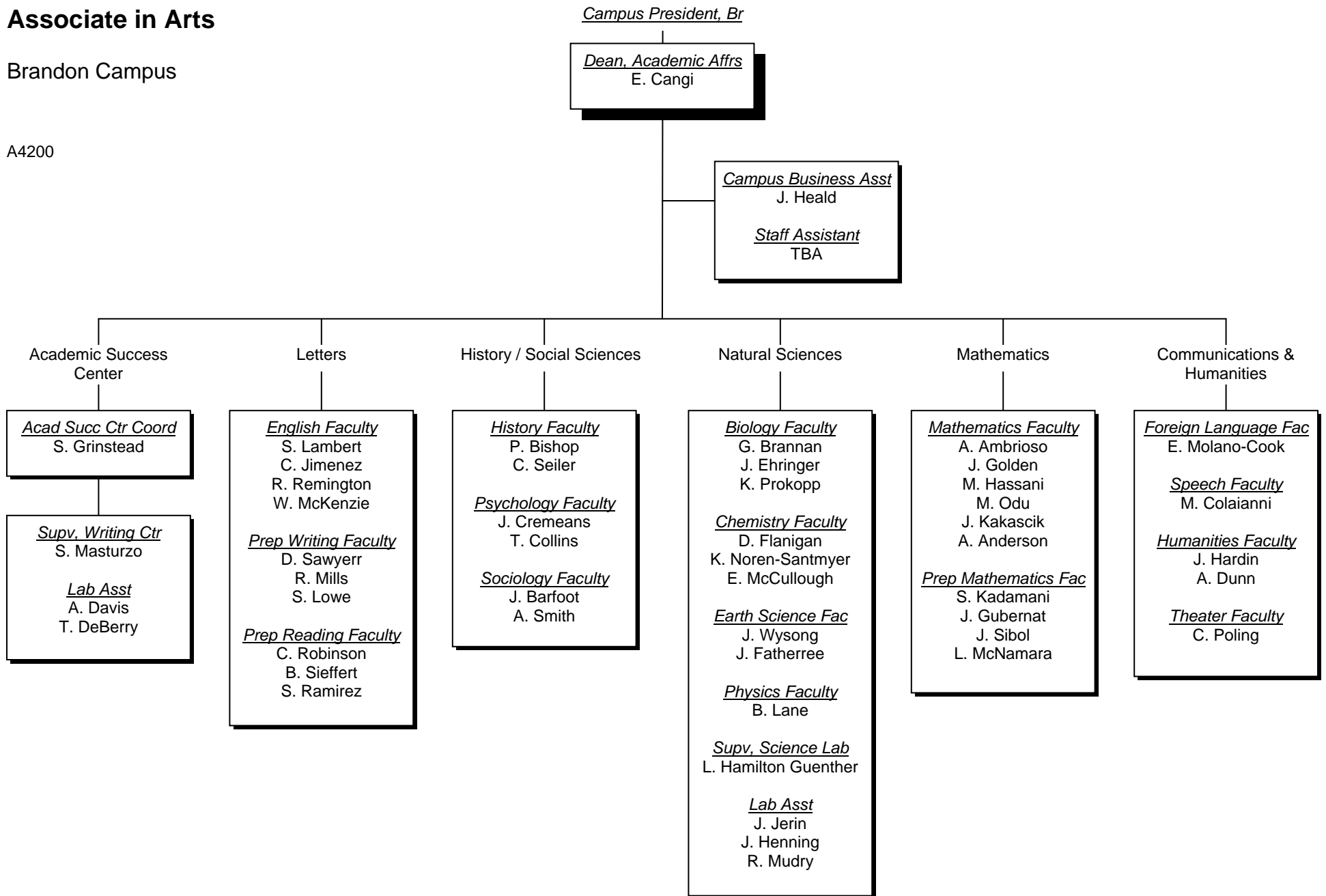

# Associate in Science

Brandon Campus

A4300

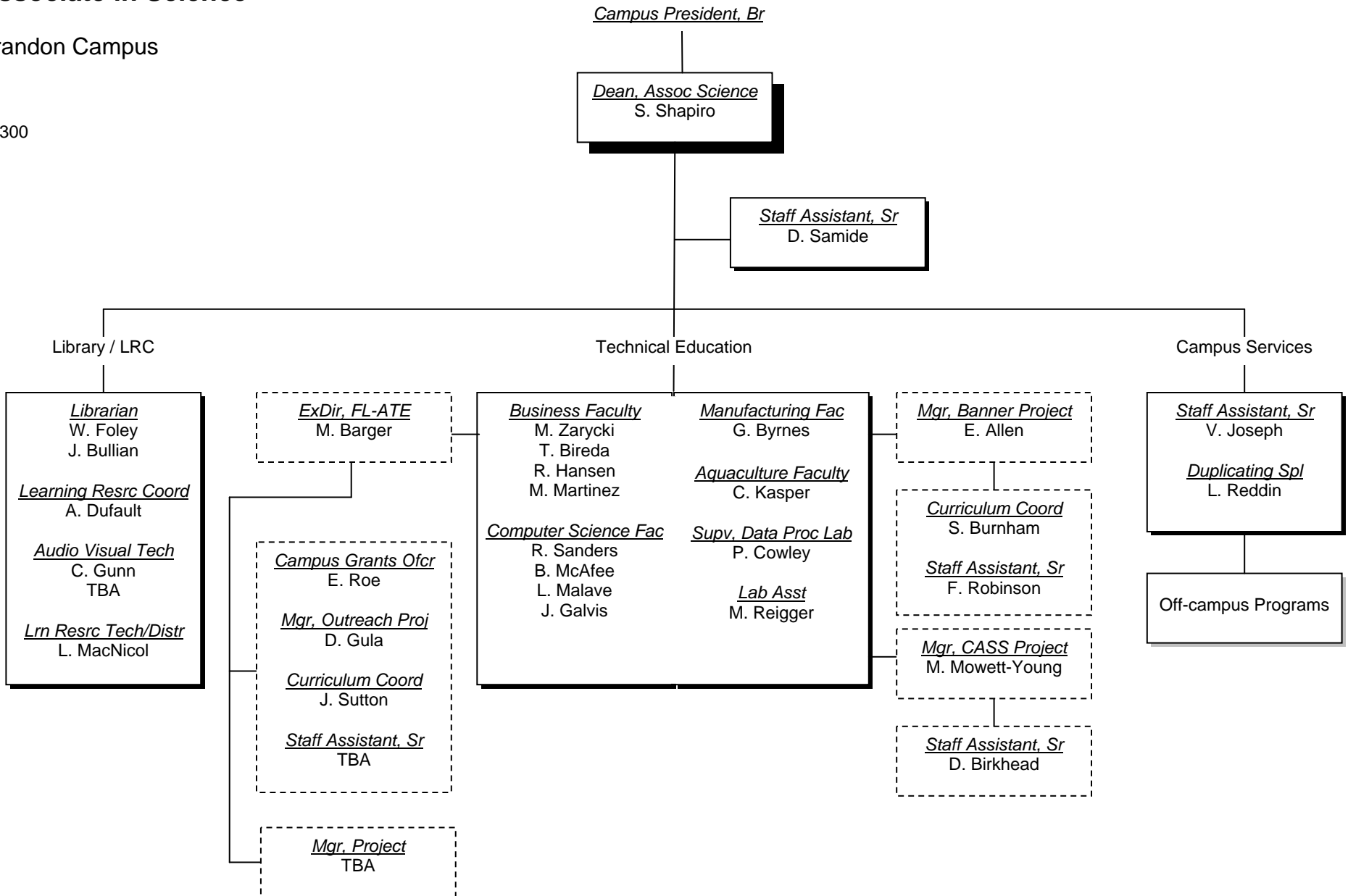

# Student Services

Brandon Campus

A4100

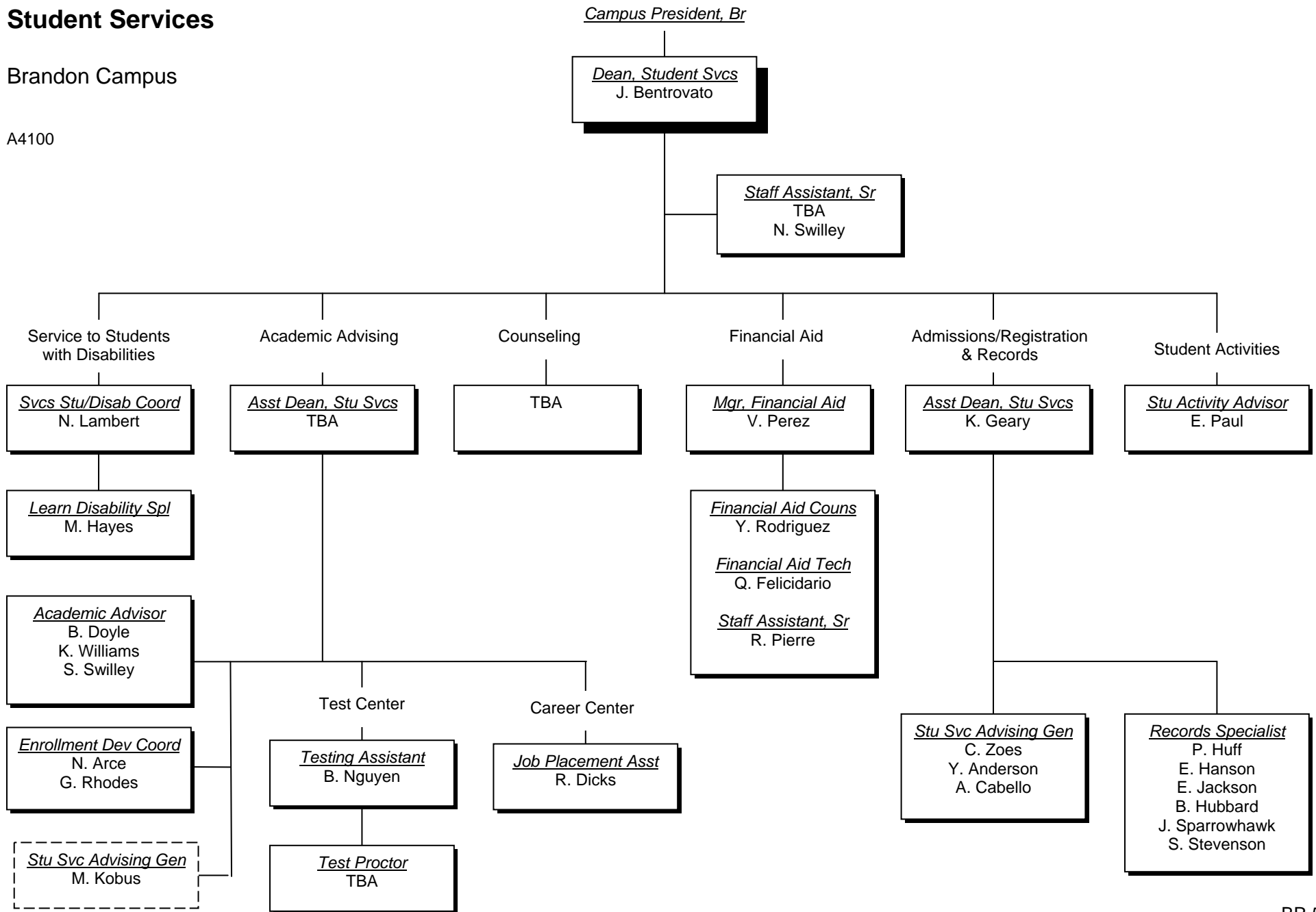

# Facilities Management

Brandon Campus

A4004

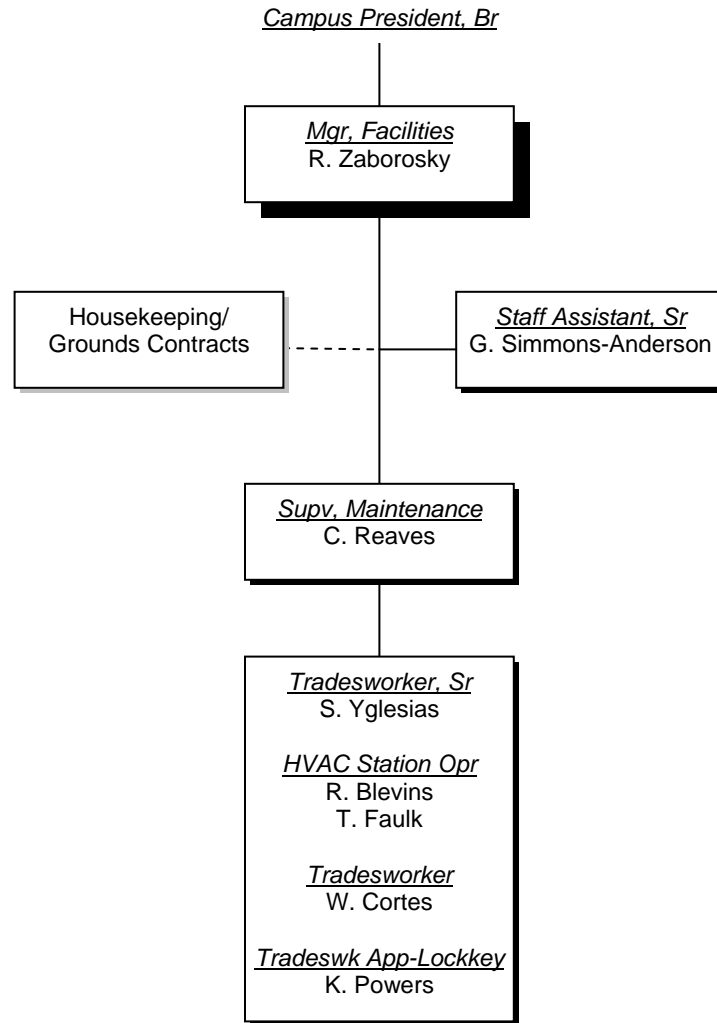



**Dale Mabry Campus**

# Campus President

Dale Mabry Campus

A1000

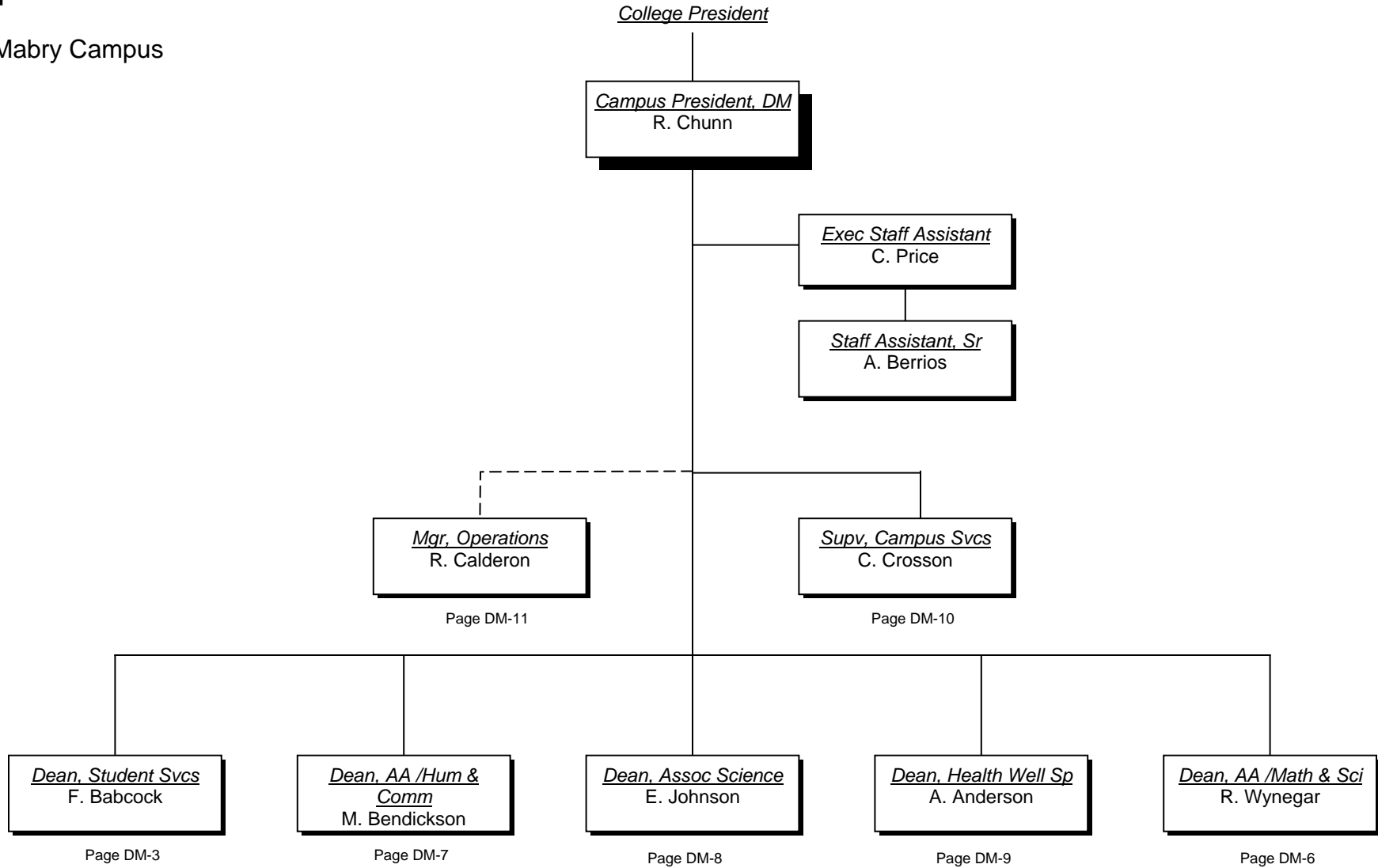

# Student Services

Dale Mabry Campus

A1100

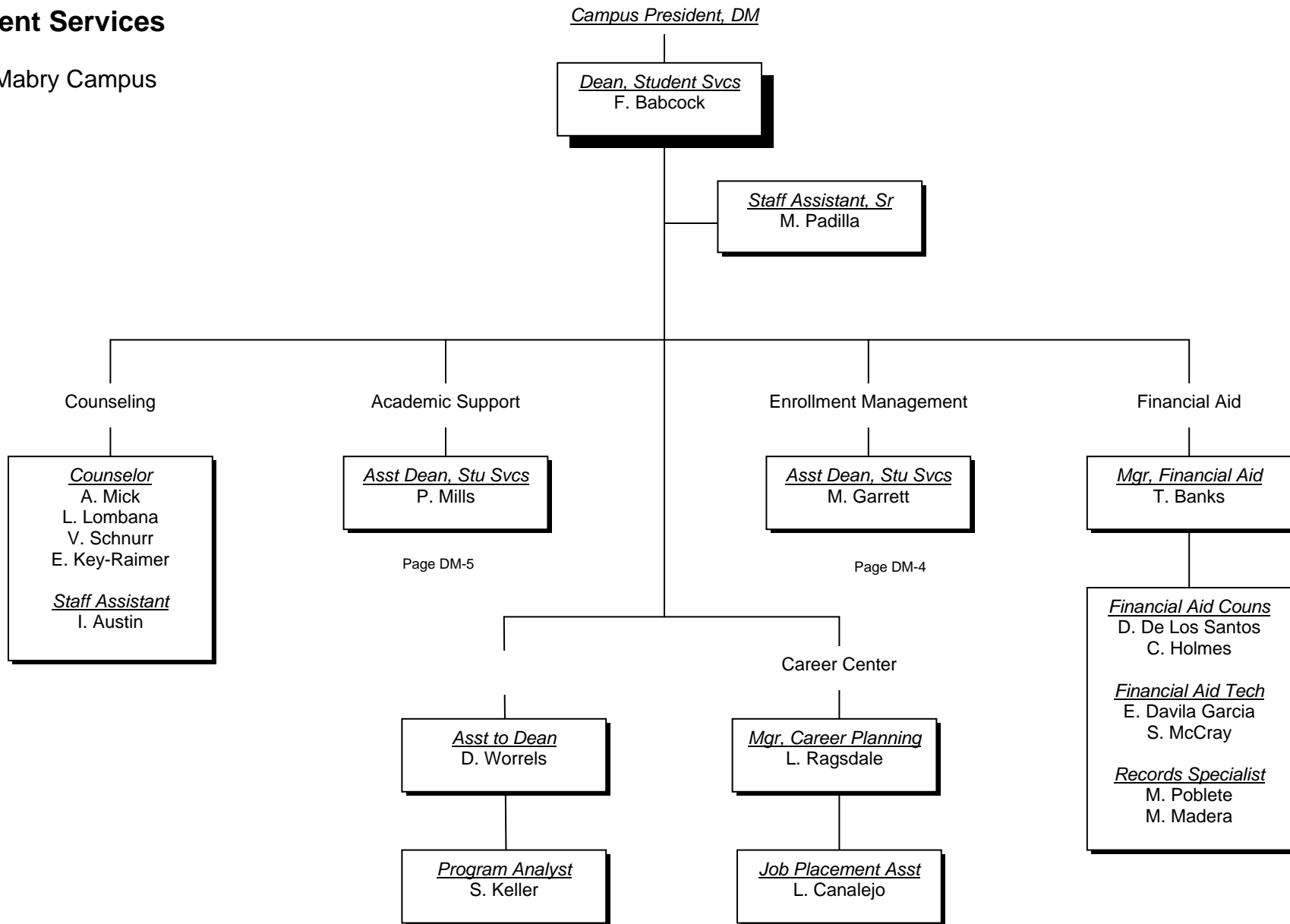

# Entry Services

Student Services

Dale Mabry Campus

A1120

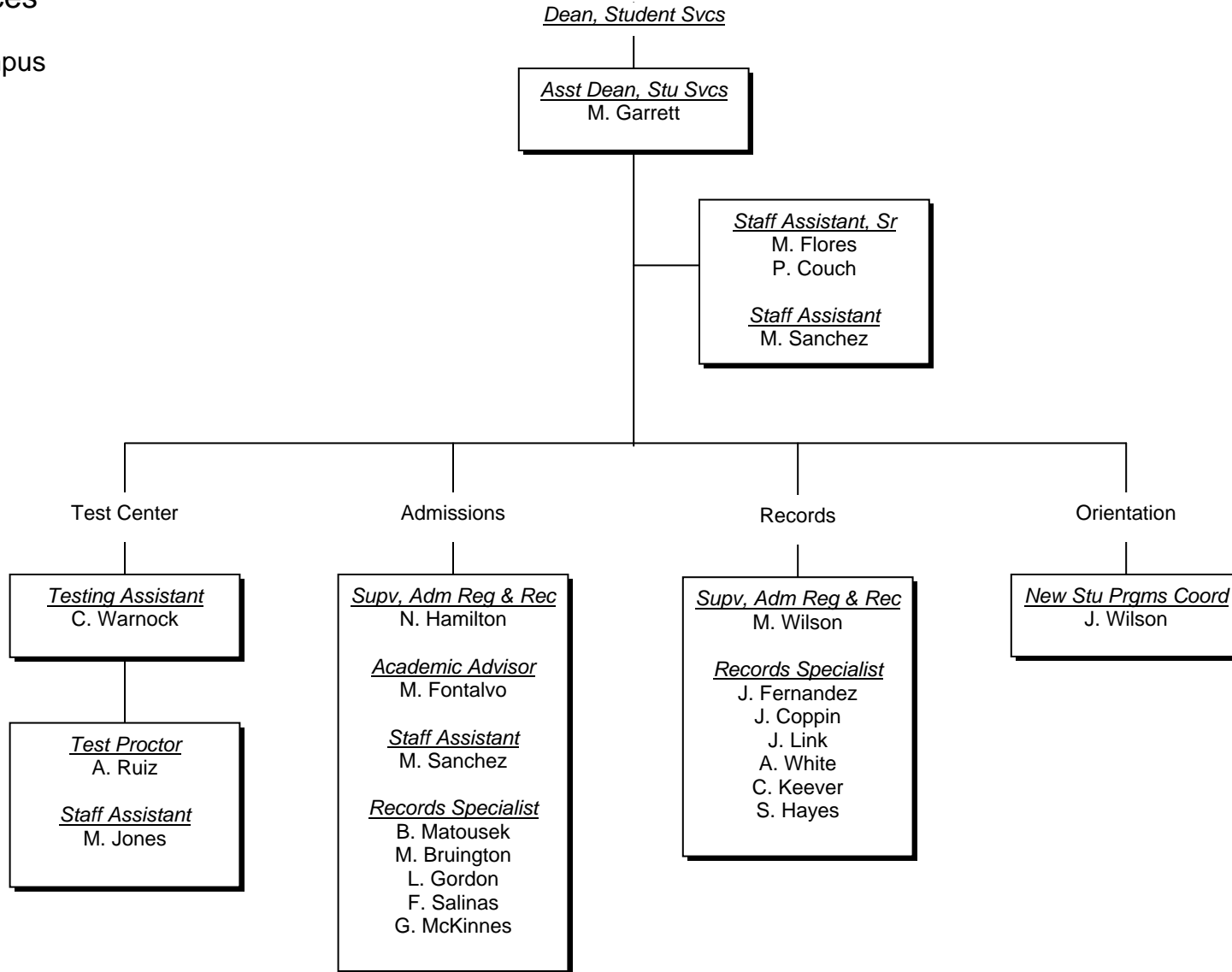

# Academic Support & Enrollment Management

## Student Services

Dale Mabry Campus

A1110

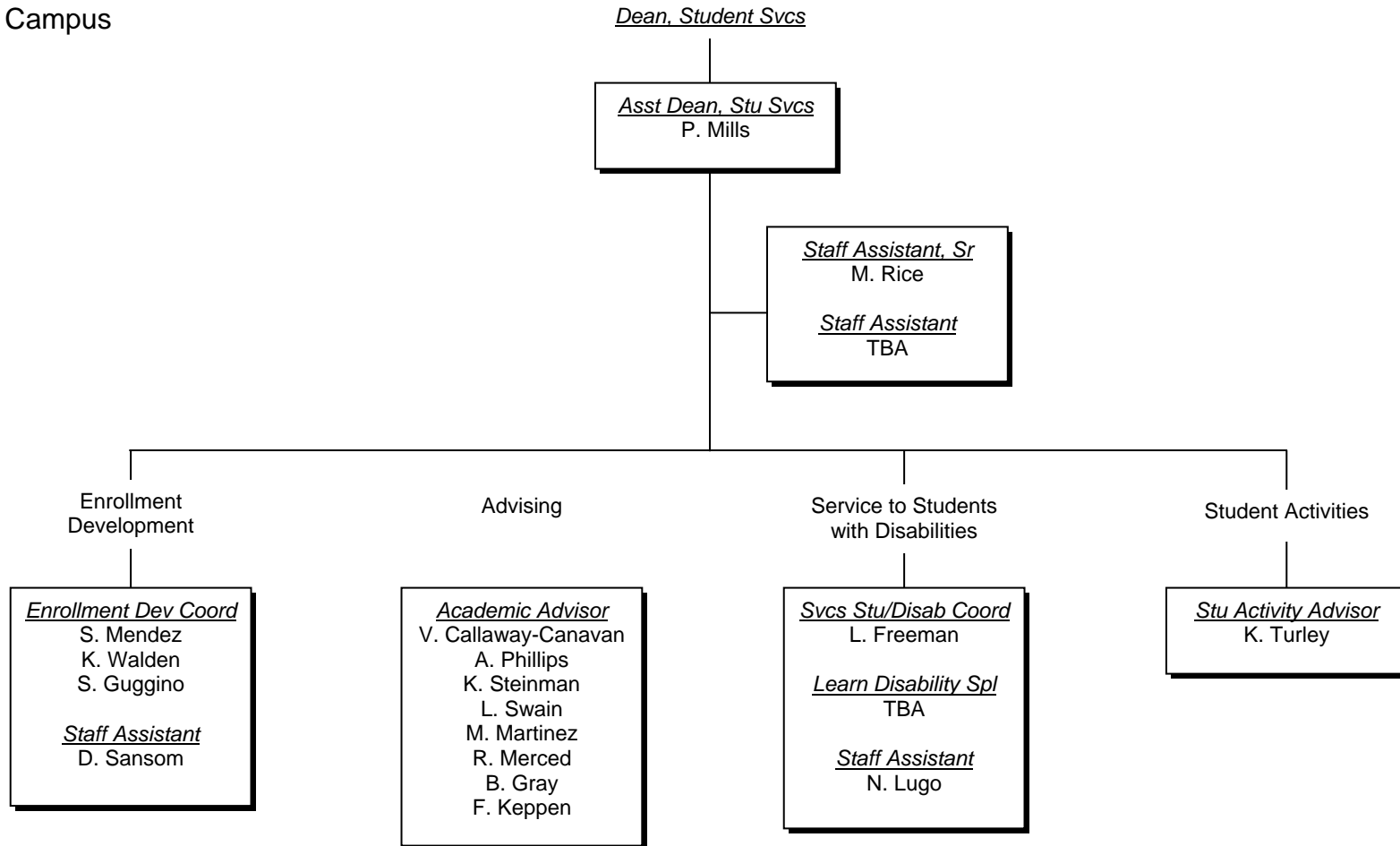

# Associate in Arts – Math & Science

Dale Mabry Campus

A1500

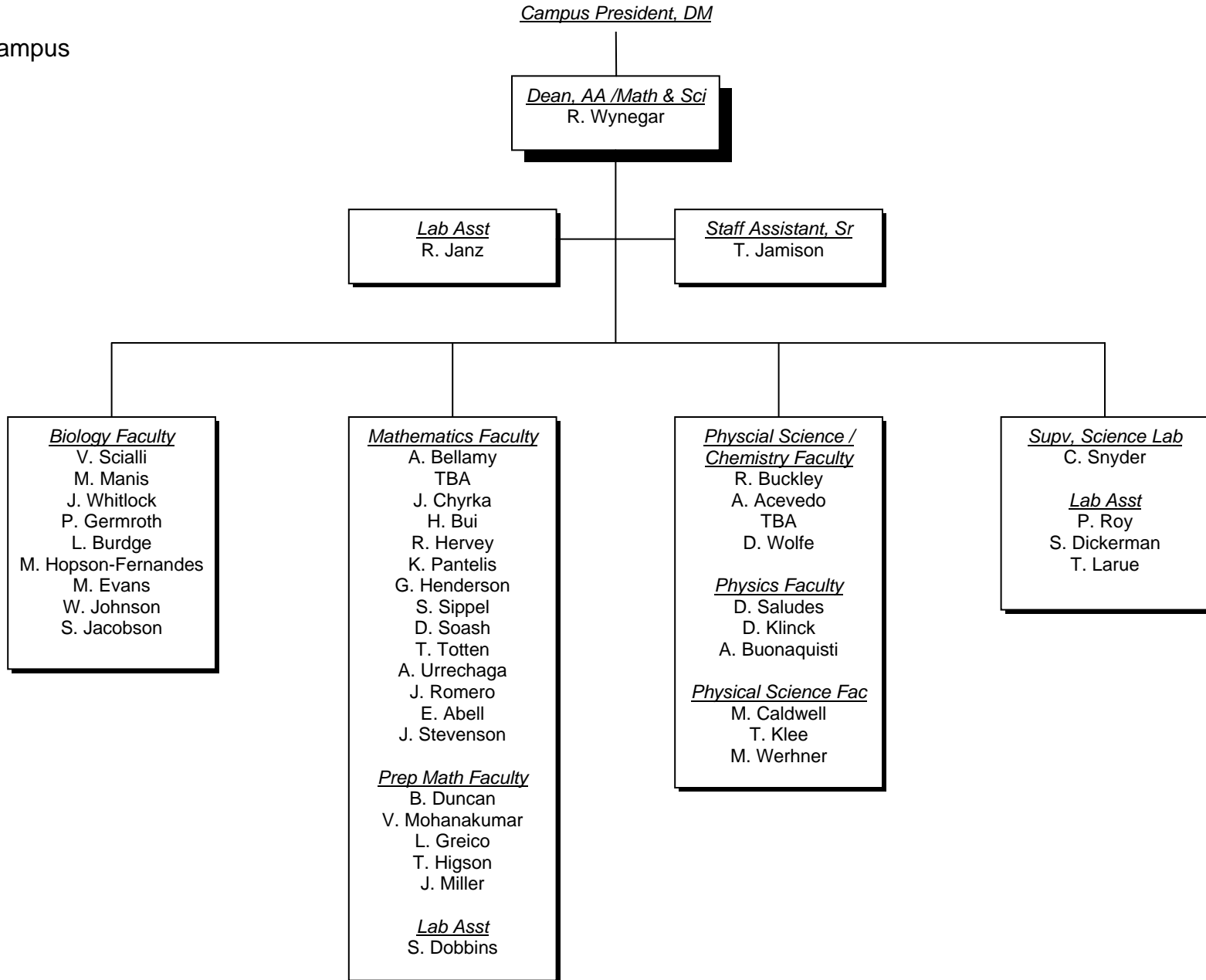

# Associate in Arts – Humanities, Communications, Social Science

Dale Mabry Campus

A1200

*Campus President, DM*

Dean, AA /Hum &  
Comm  
M. Bendickson

Program Analyst  
E. Villa

Staff Assistant, Sr  
C. Curtis  
G. Ross

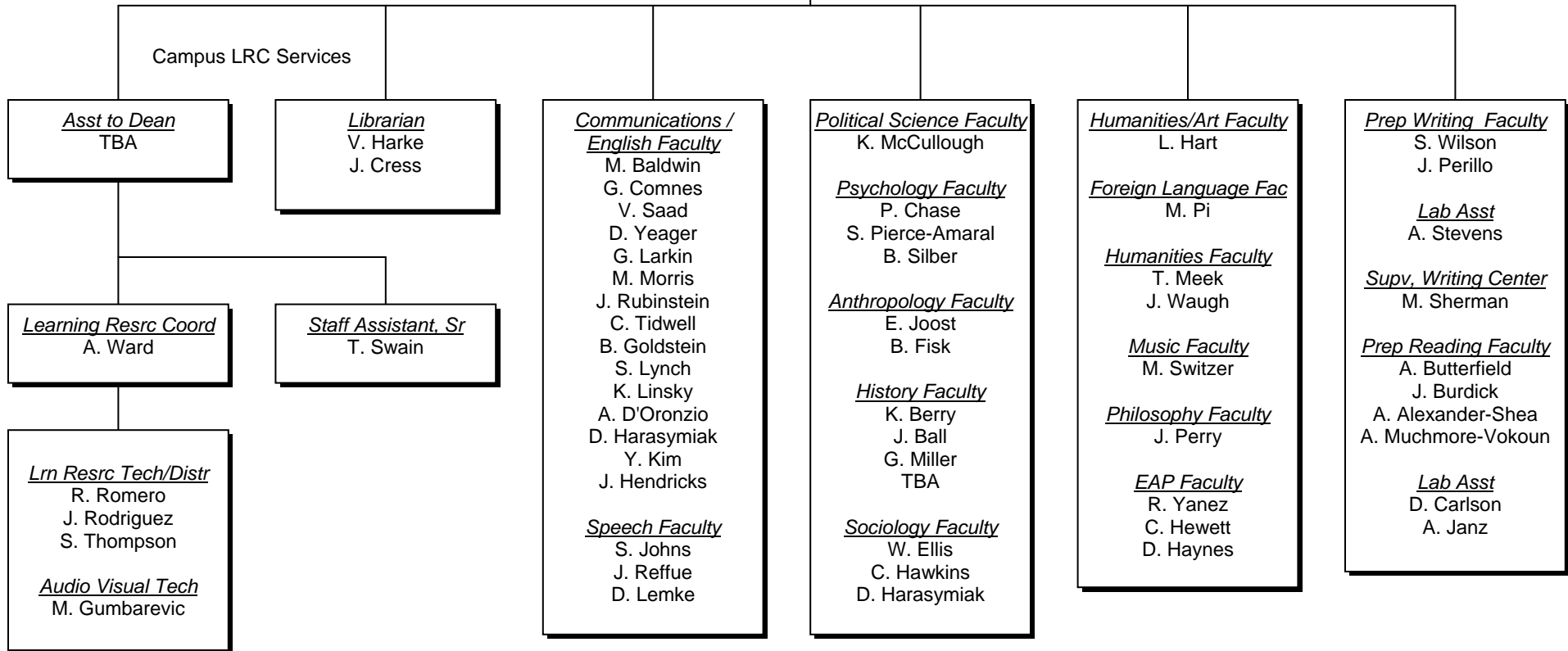

# Associate in Science

Dale Mabry Campus

A1300

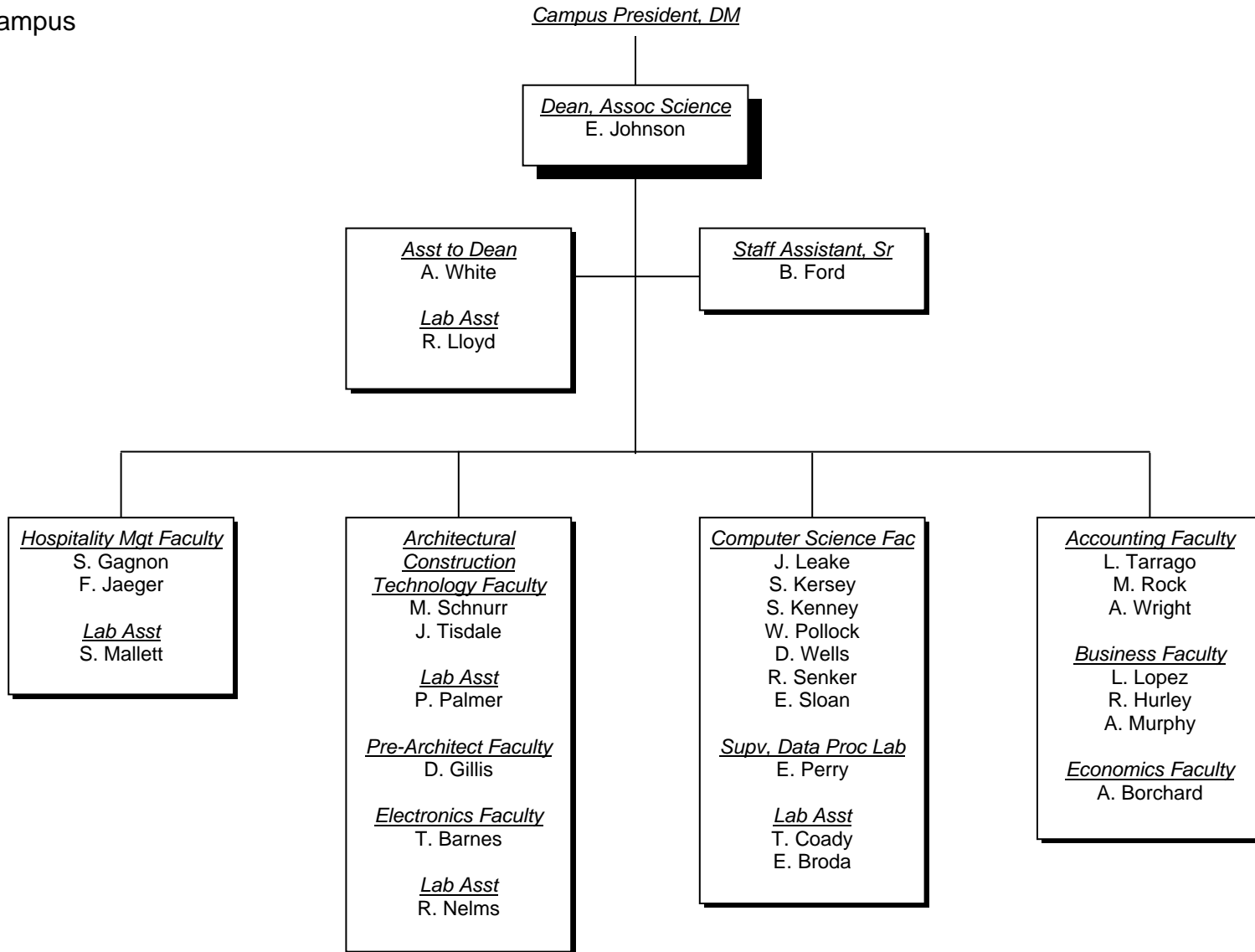

# Health Services

Dale Mabry Campus

A1400

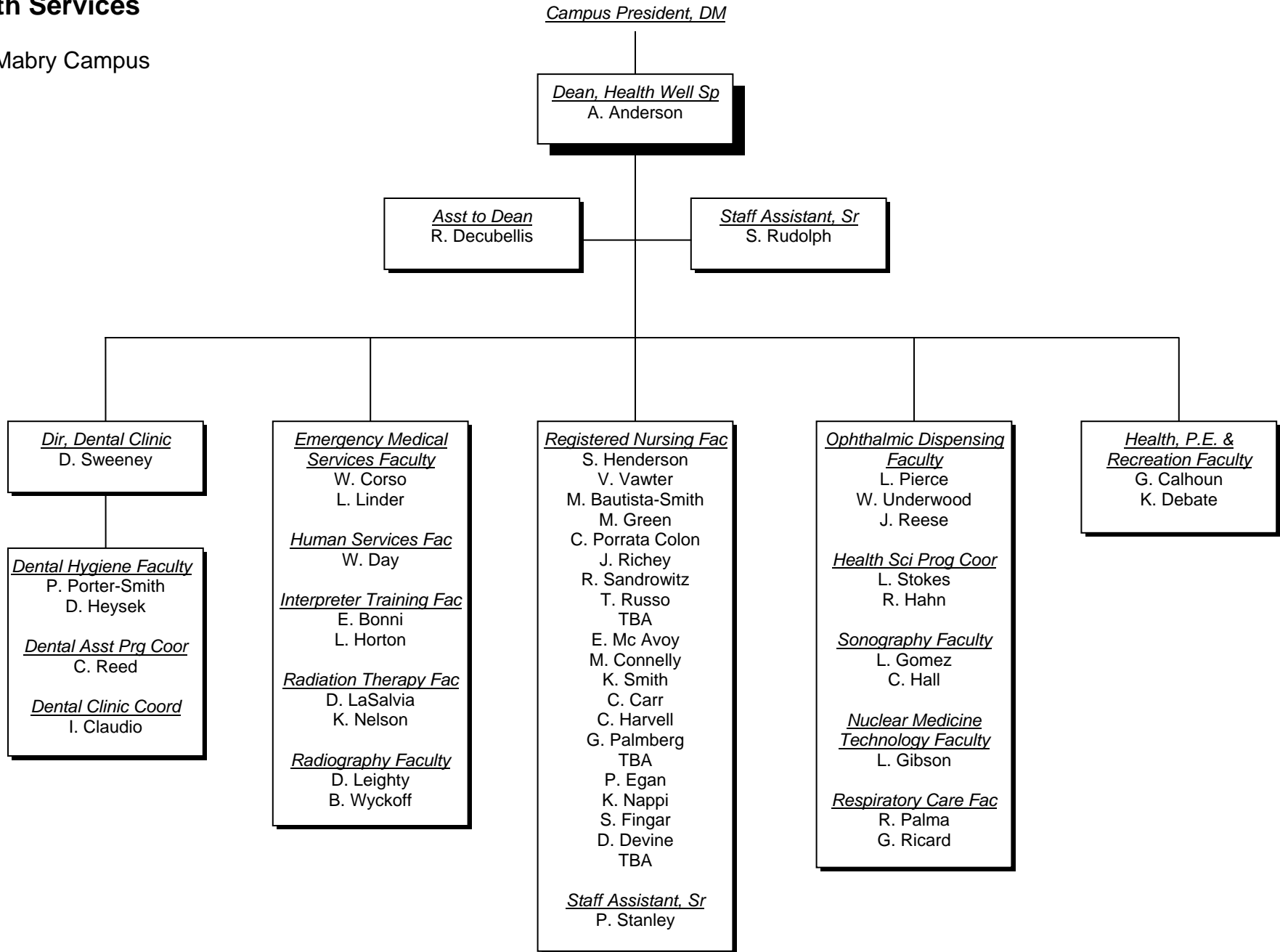

# Campus Services

Dale Mabry Campus

A1003

Campus President, DM

Supv. Campus Svcs  
C. Crosson

Duplicating Clerk  
L. Do  
M. Reciniello

# Facility Management

Dale Mabry Campus

A6800

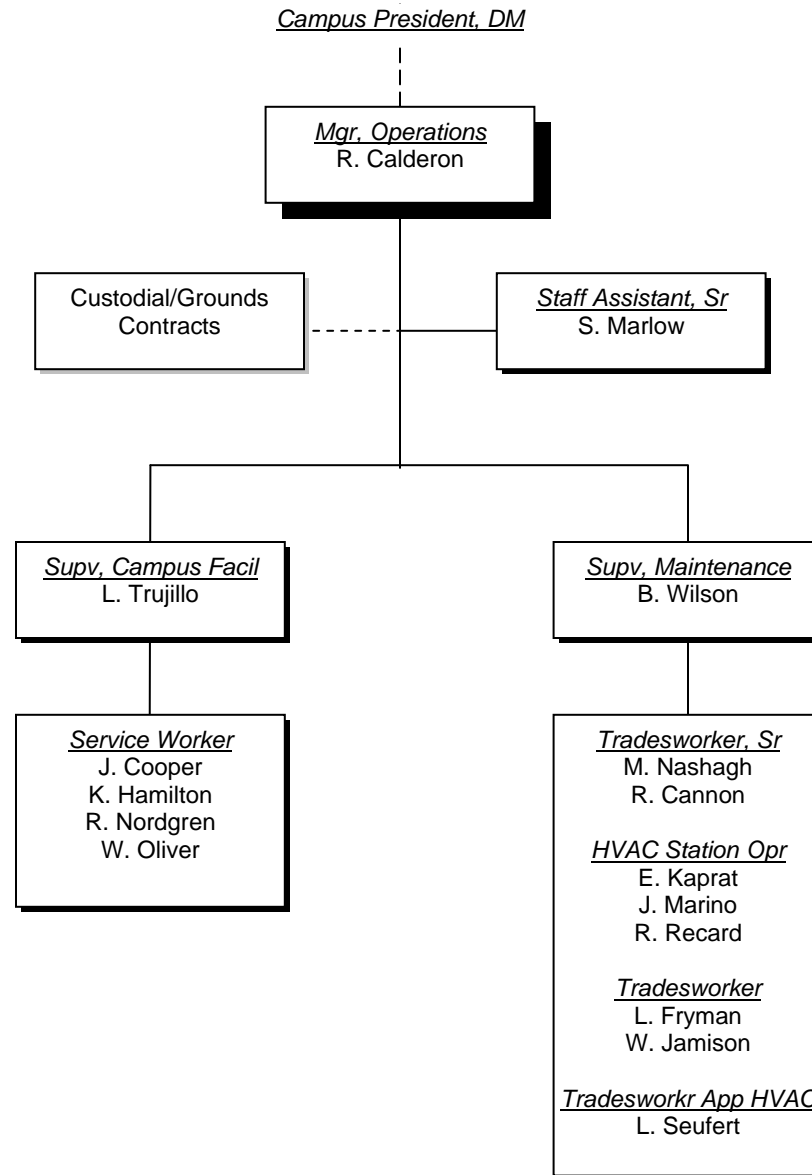



**Plant City Campus**

# Campus President

Plant City Campus

A3000

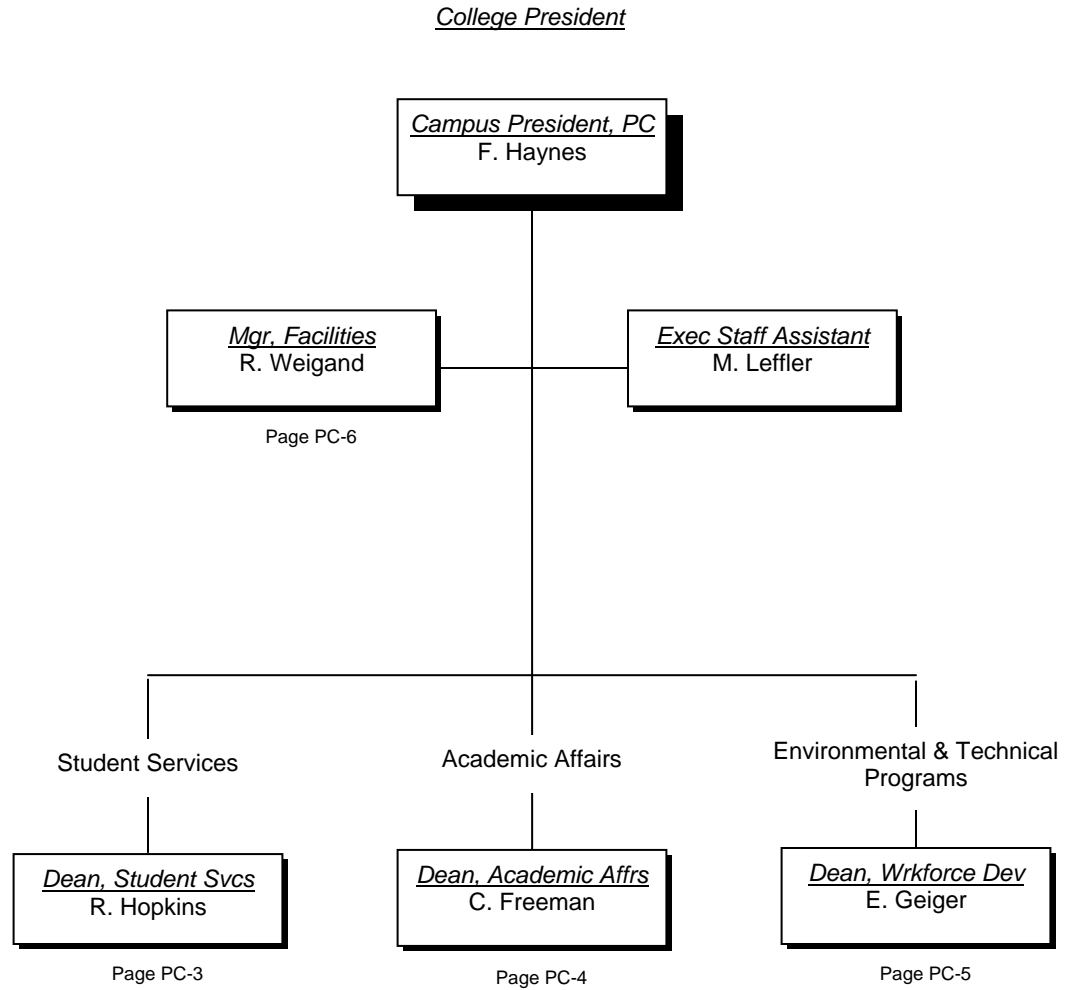

# Student Services

Plant City Campus

A3100

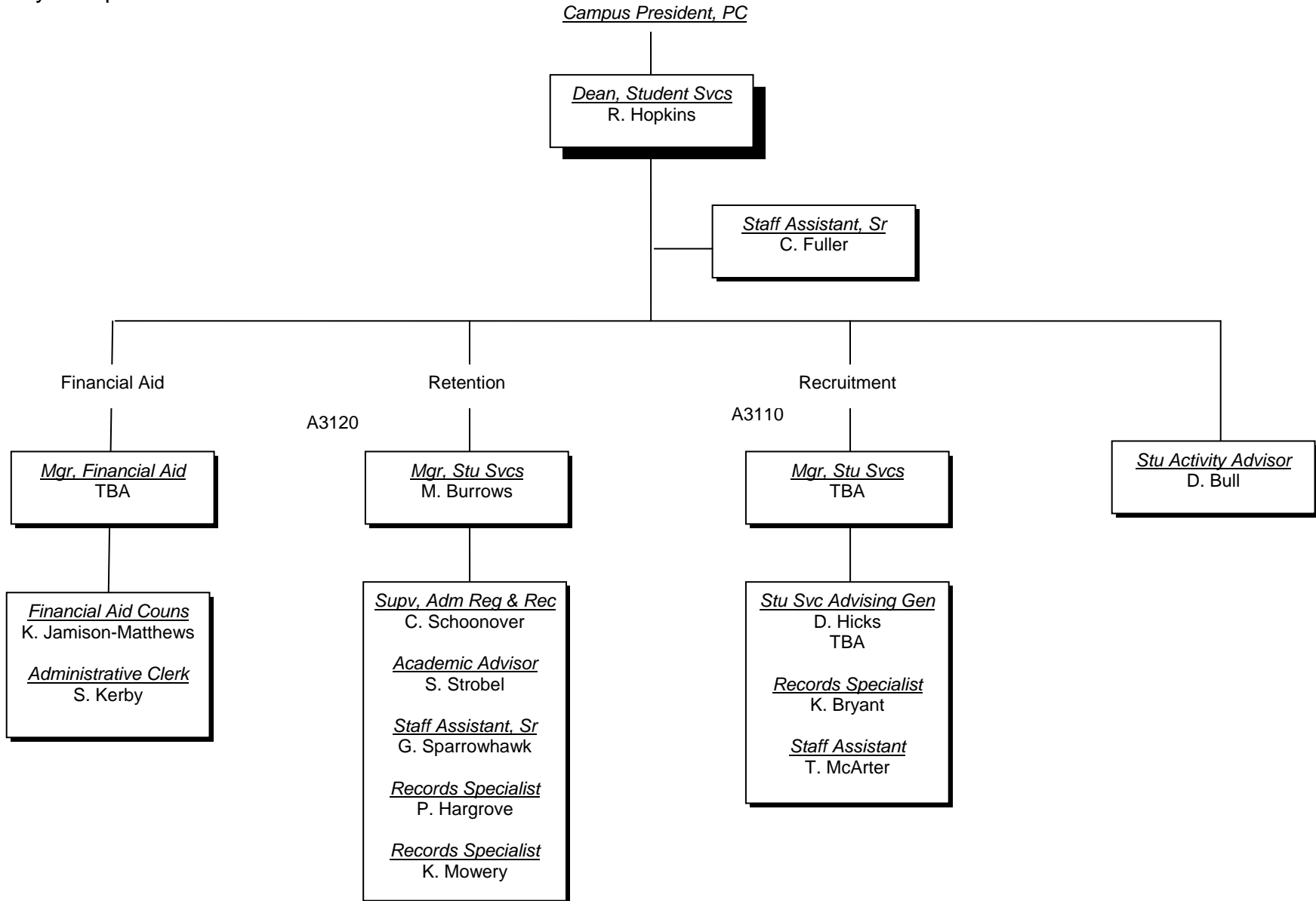

# Academic Affairs

Plant City Campus

A3200

Campus President, PC

Dean, Academic Affrs  
C. Freeman

Staff Assistant, Sr  
E. Gordon

Asst to Dean  
TBA

Supv, Data Proc Lab  
R. Stice

Mgr, Off-Camp Credit  
TBA

Lab Asst  
A. Scott  
TBA

Page PC-7

Library / Learning Resource Center

Librarian  
K. Heathcock

Learning Resrc Coord  
M. Monteleon

Lrn Resrc Tech/Distr  
R. Fernandez

Communications /  
Humanities

English Faculty  
M. Mobley  
D. Nelson  
TBA  
R. Marcus  
S. Wall

Natural Sciences

Biology Faculty  
C. Finch  
J. Melendez  
J. Hawker

Supv, Science Lab  
R. Phillips

Lab Asst  
W. Lamberth

Mathematics

Mathematics Faculty  
J. Baird  
T. Achenbach  
T. Fujita  
S. Golden  
C. Hardesty

Social Sciences

History Faculty  
K. Lawson  
Psychology Faculty  
W. Mellan

# Workforce Development

Plant City Campus

A3300

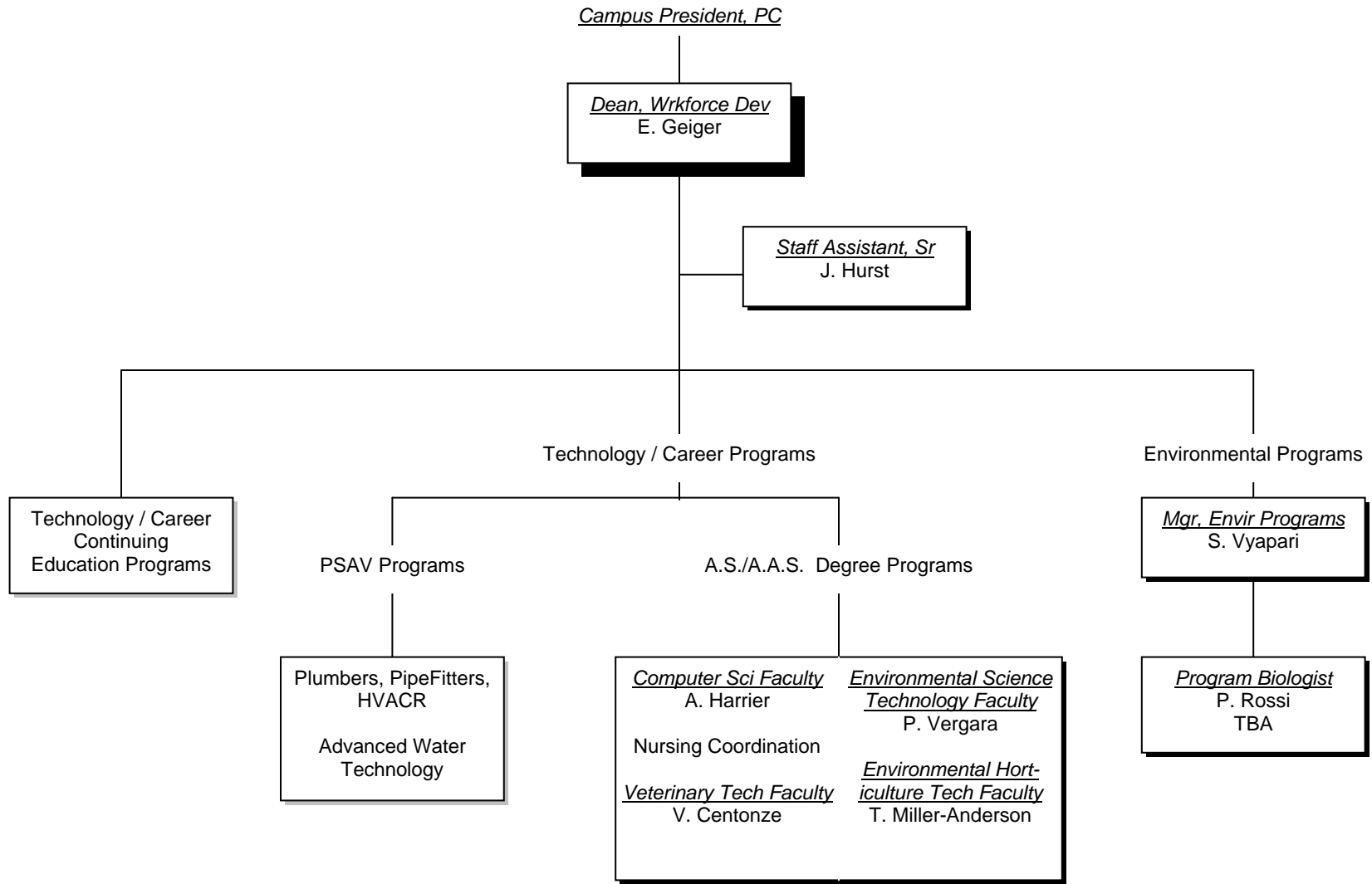

# Facilities Management

Plant City Campus

A3004

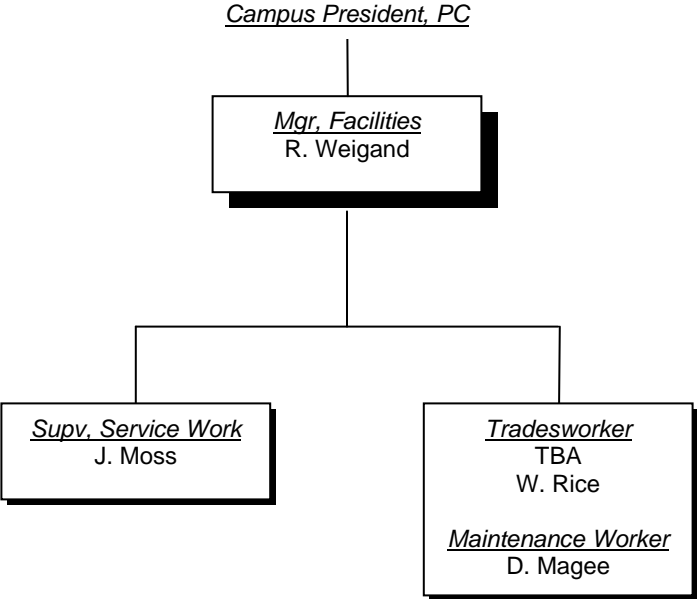

**MacDill Center**

A3400

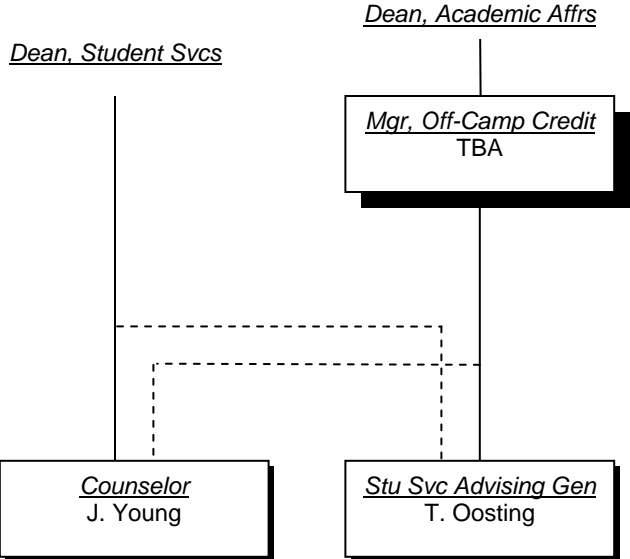



**South Shore Campus**

# Campus President

South Shore Campus

A5000

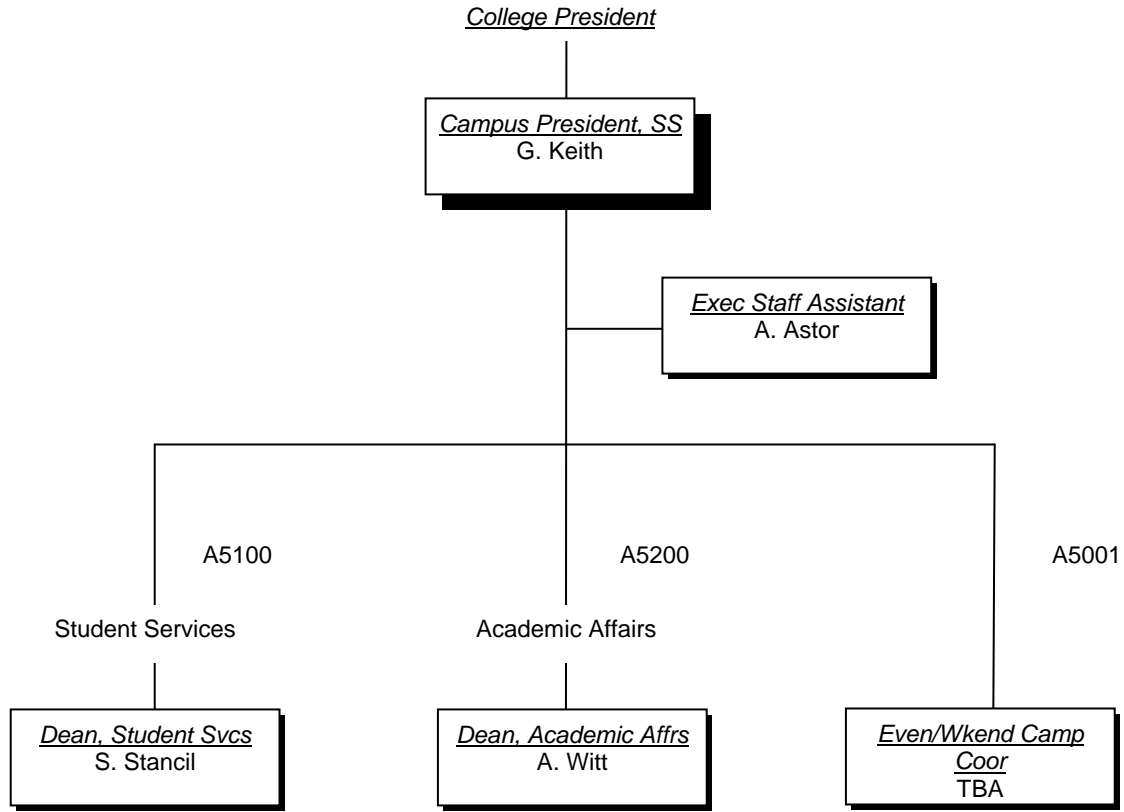

Page SS-3

Page SS-4

# Student Services

South Shore Campus

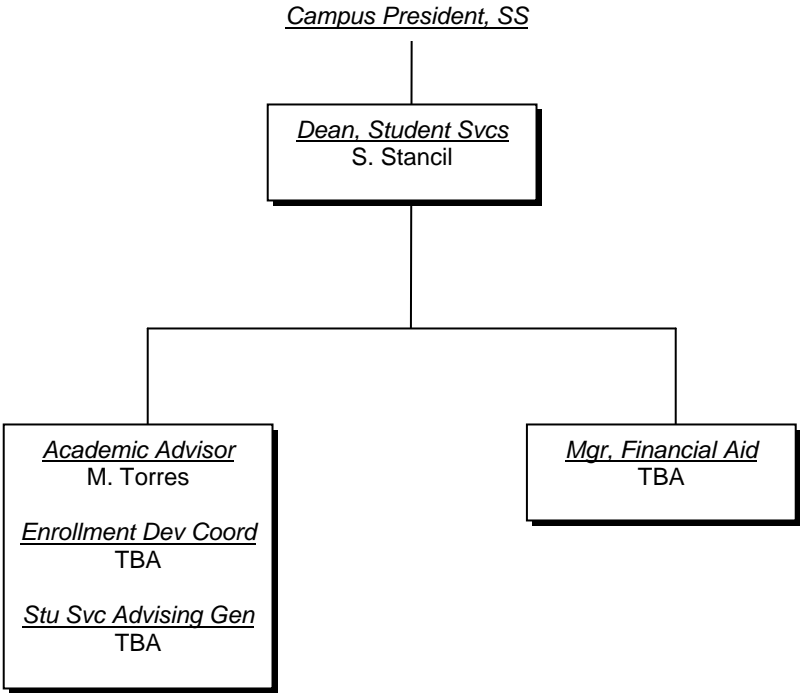

# Academic Affairs

South Shore Campus

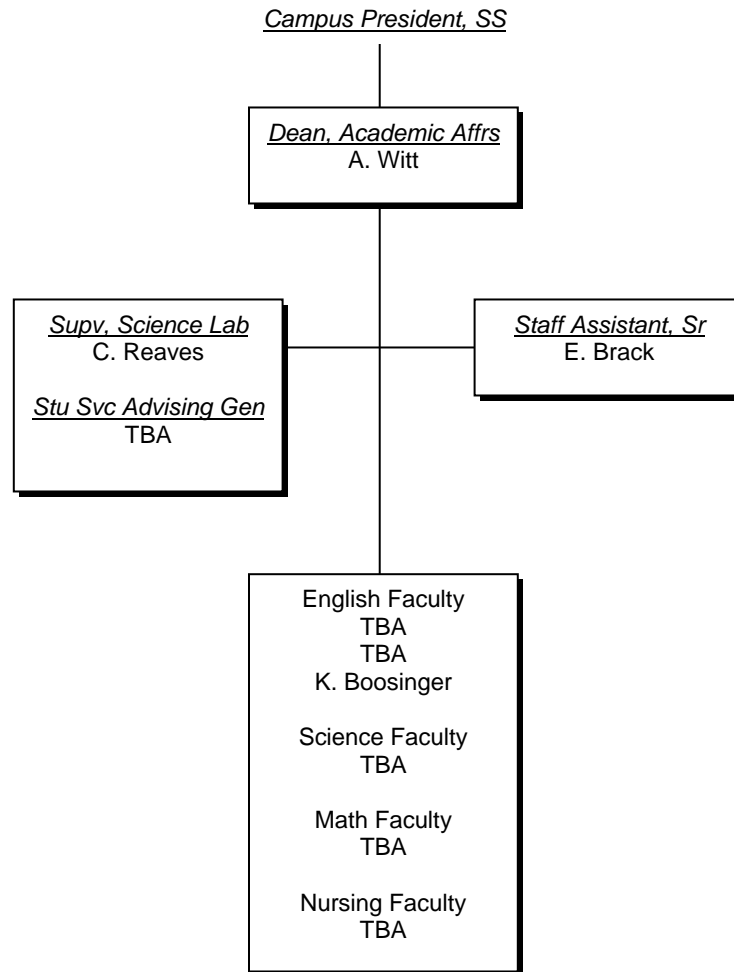



**Ybor City Campus**

# Campus President

Ybor City Campus

A2000

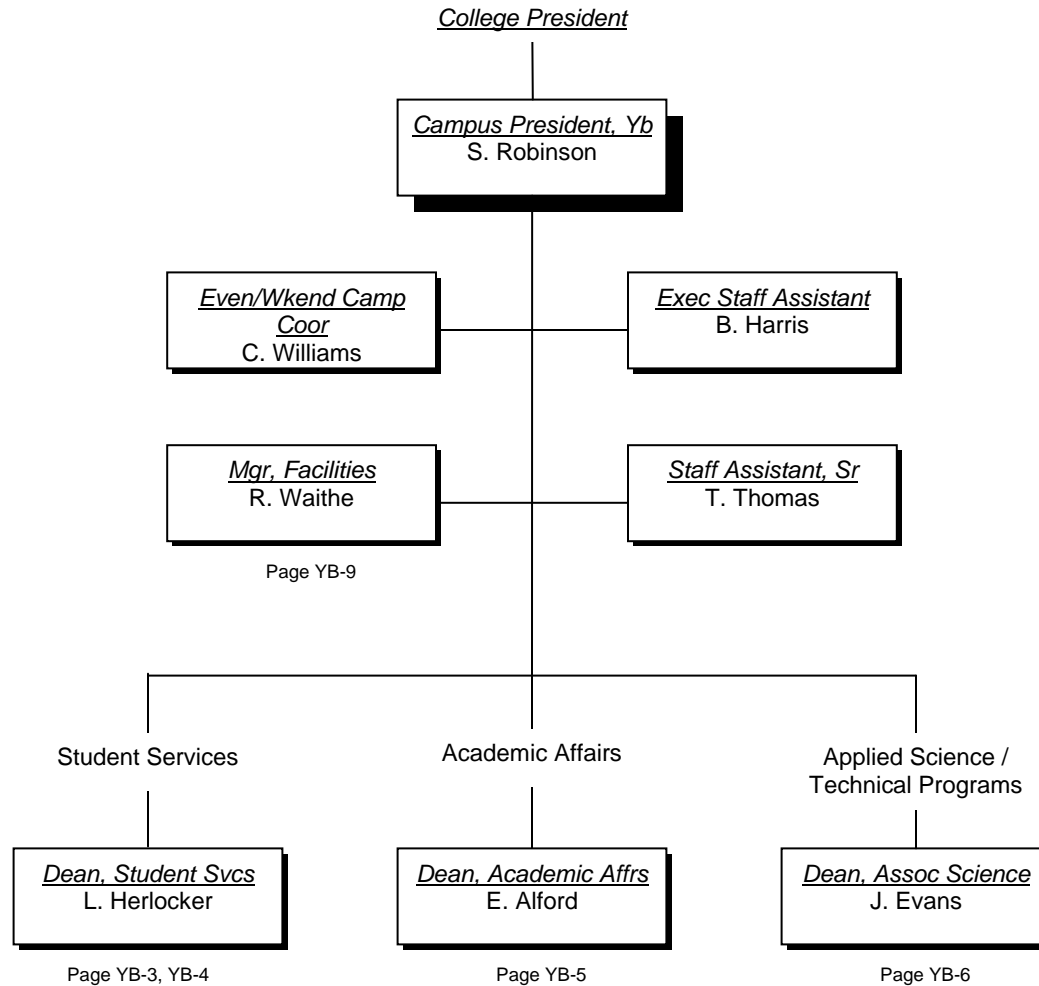

# Student Services

Ybor City Campus

A2100

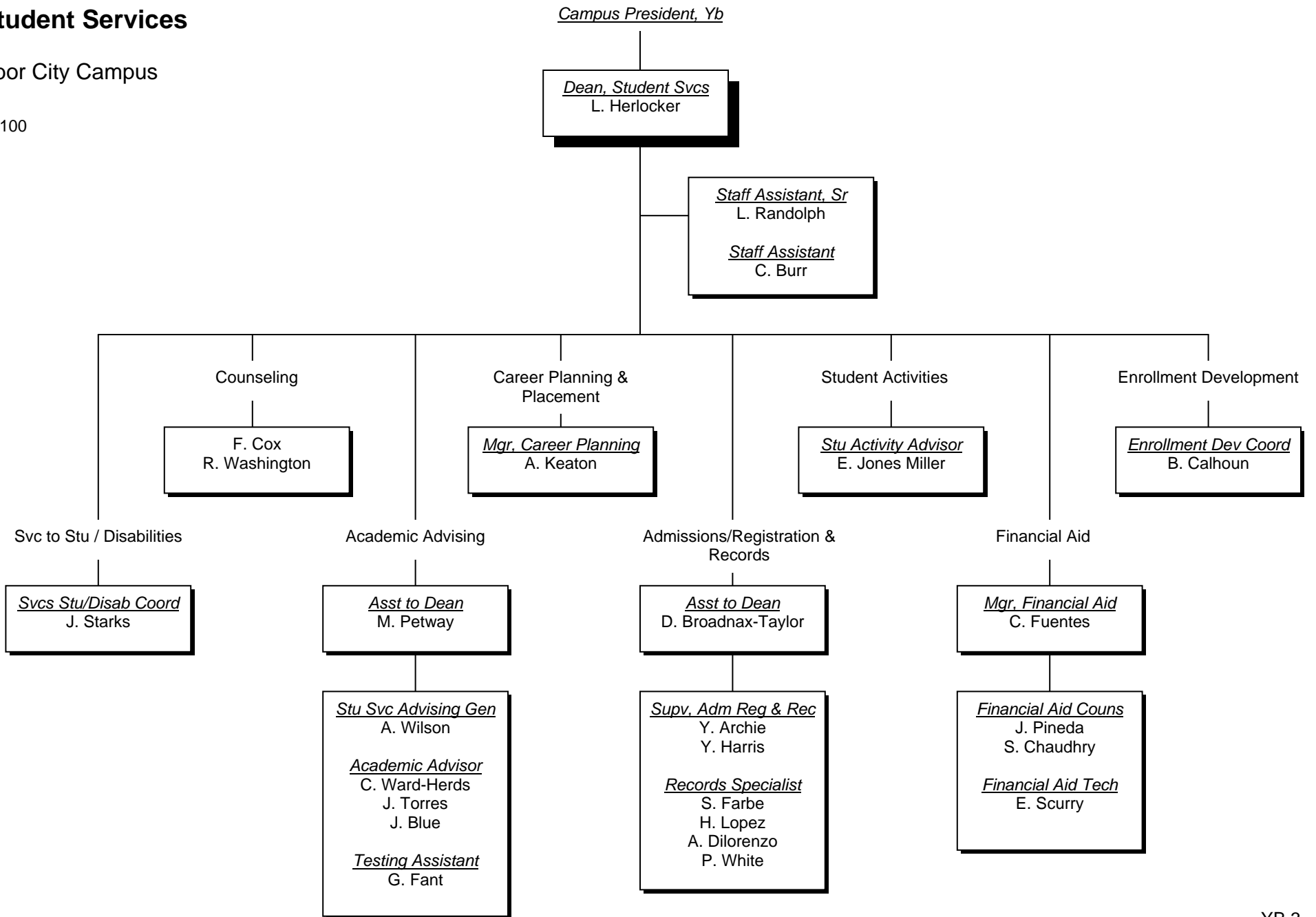

# Academic Affairs

Ybor City Campus

A2200

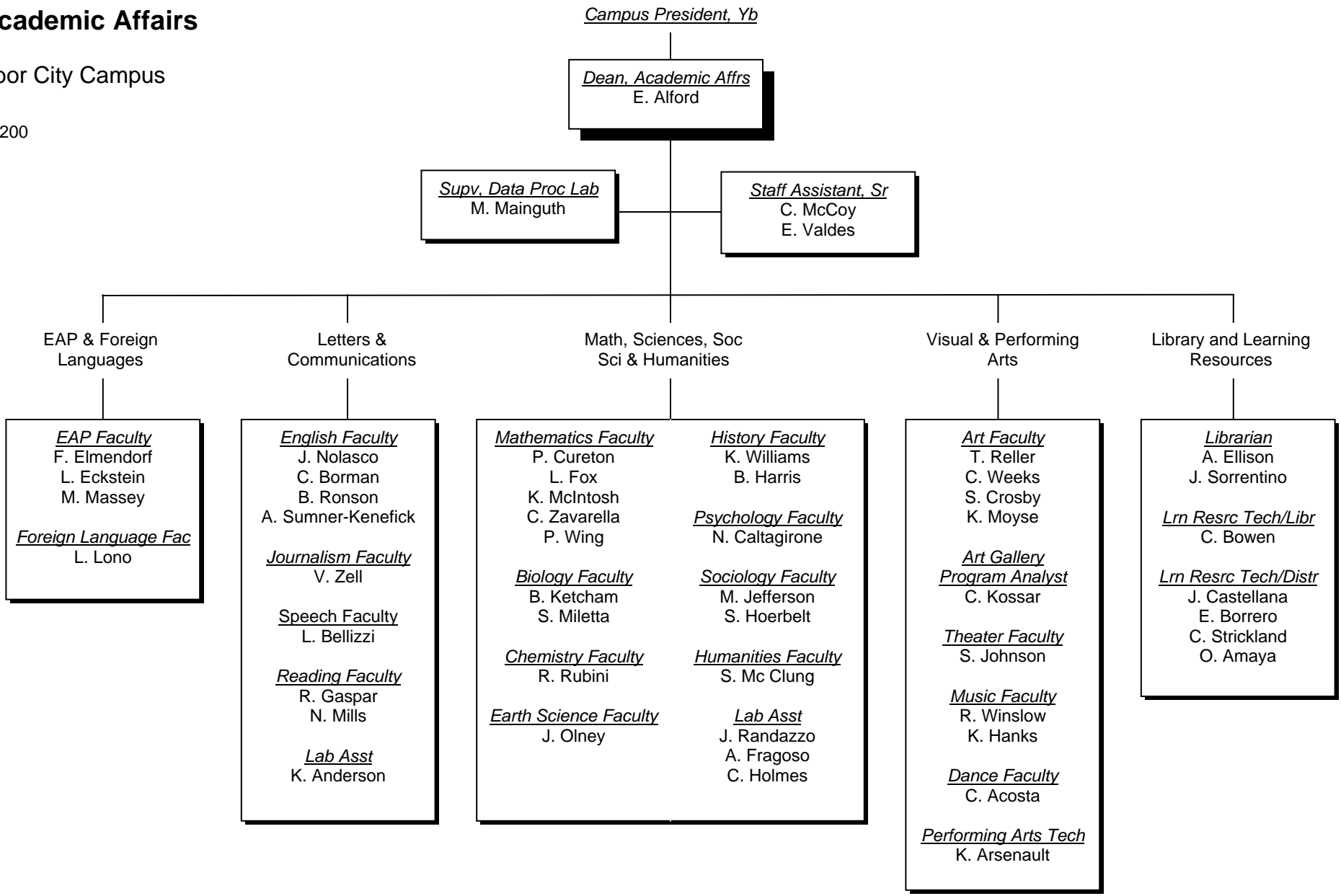

# Applied Science / Technical Programs

Ybor City Campus

A2320

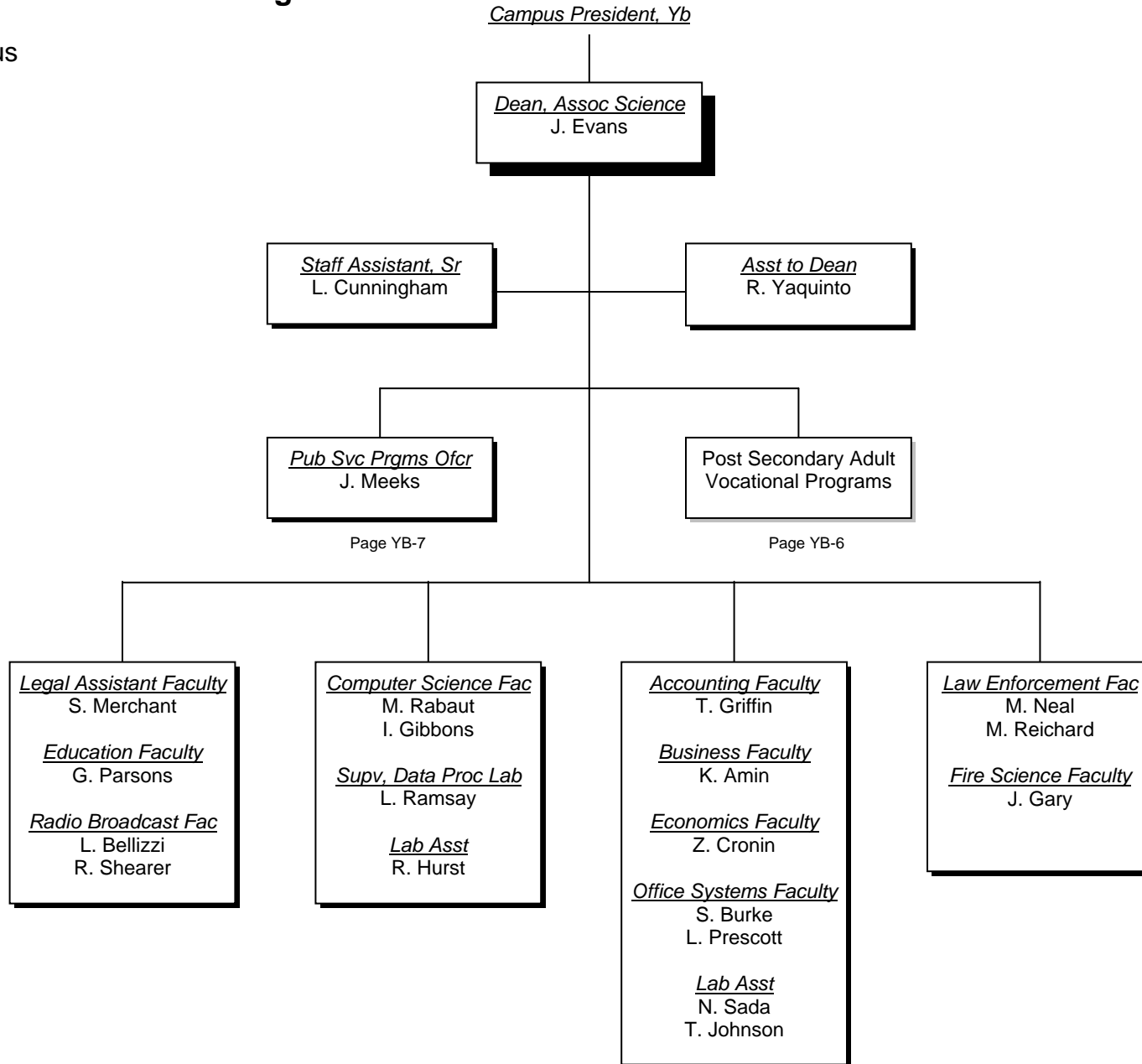

# Post Secondary Adult Vocational Programs

Applied Science / Technical Programs  
Ybor City Campus

A2340

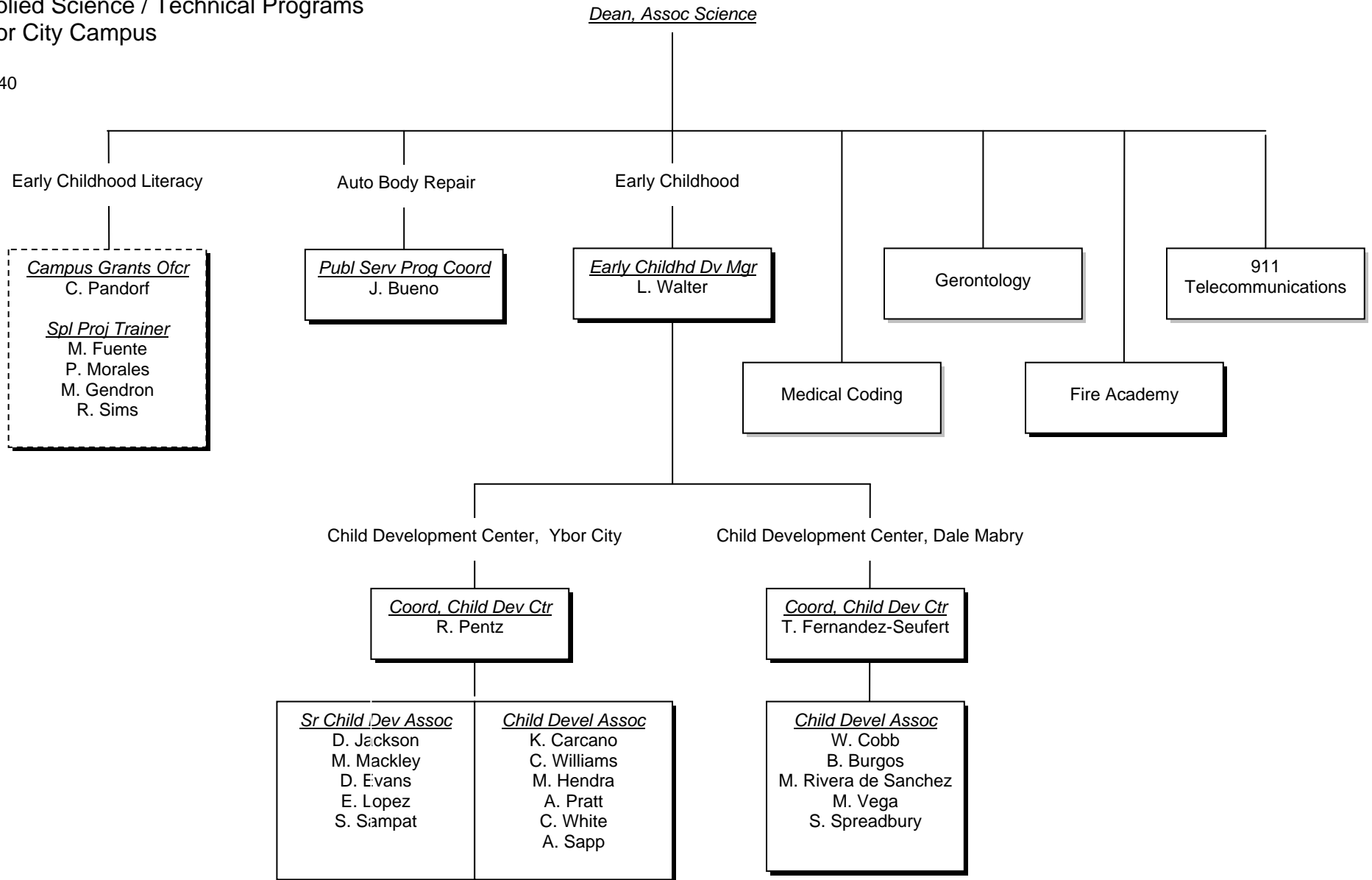

# Public Service Programs

Applied Science / Technical Programs  
Ybor City Campus

A2360

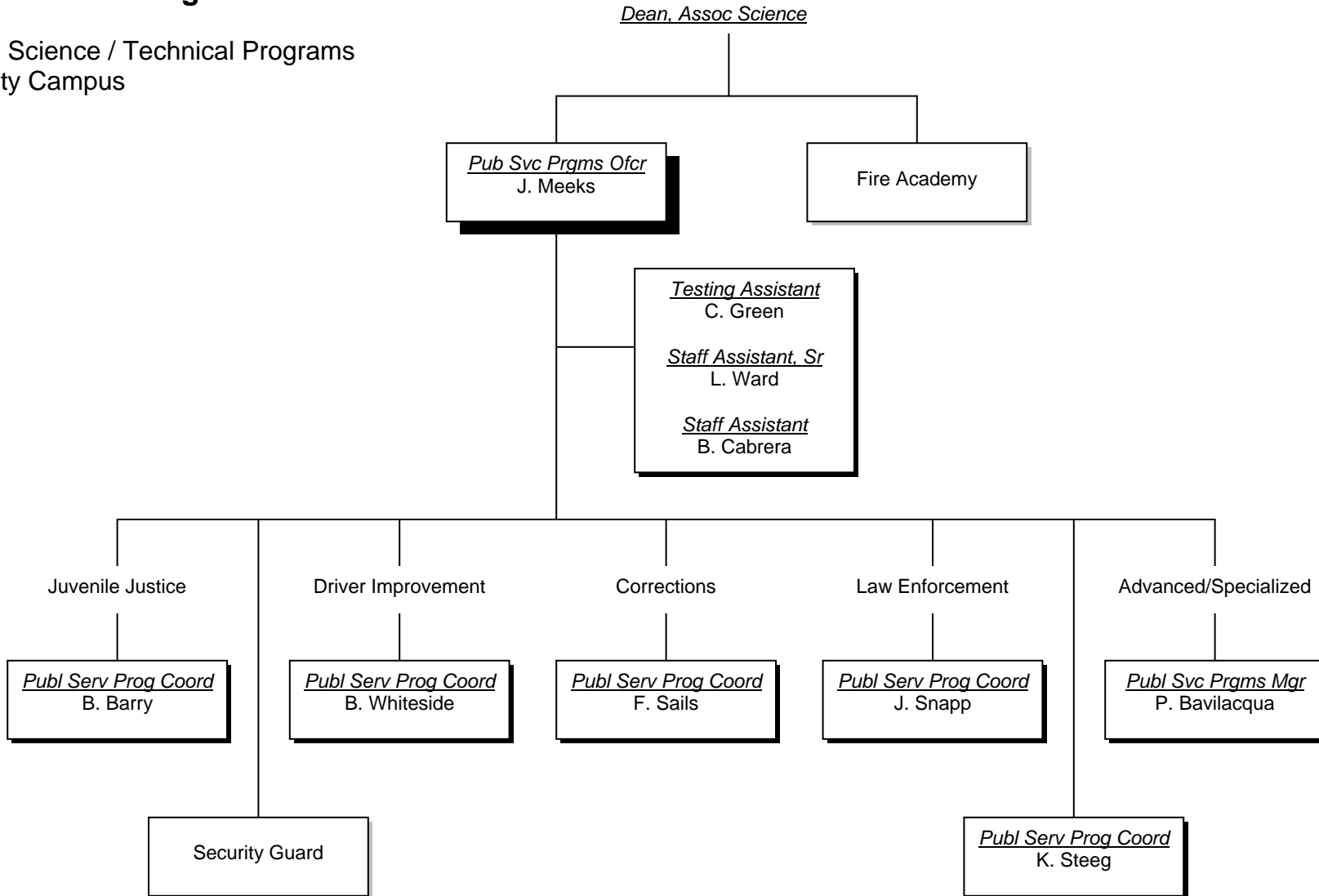

# Campus Services

Ybor City Campus

A2002

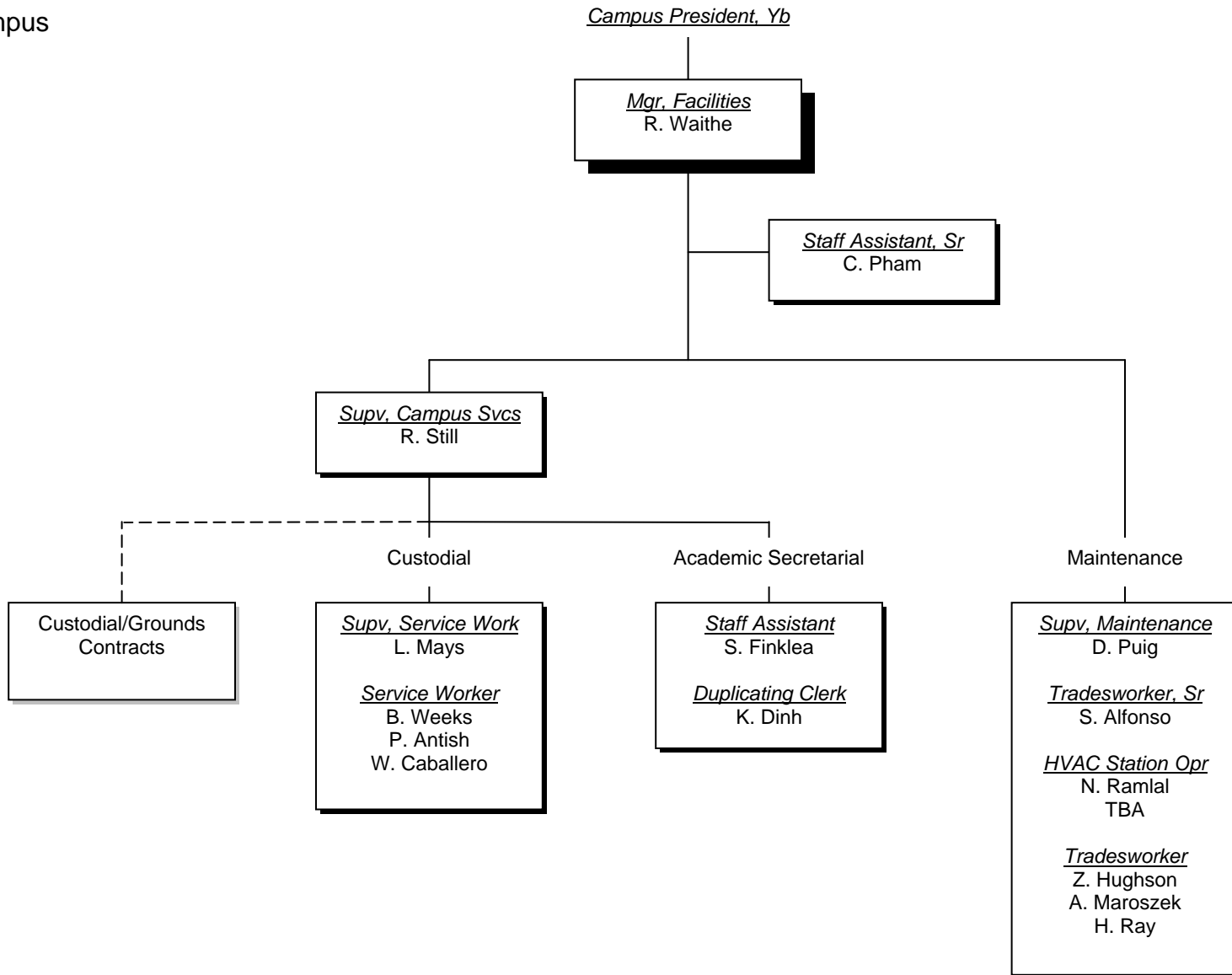

## Notes

The org chart is produced periodically by the Office of Human Resources. The structure layout is based on information provided by unit managers as approved by campus presidents/district vice presidents. Position titles and employee names are extracted directly from the Colleague HR database and placed in the appropriate location on the chart programmatically.

The org chart represents the basic structure of the organization based on the chain of supervision. Processes such as work flow and channels of internal communications are depicted only to the extent that they follow reporting lines.

Part-time and full-time temporary positions generally are not shown, however, persons temporarily assigned to regular positions are shown.

Positions incumbered by an individual on a leave of absence may sometimes show as TBA.

Employee records remain open and names remain on the chart for at least one pay period after separation.

---

## Legend

 Solid lines generally represent direct line or staff relationships.

 Shaded boxes denote a function with one or more full-time positions.

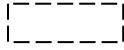
 Unshaded, dotted-line boxes denote grant funded positions.

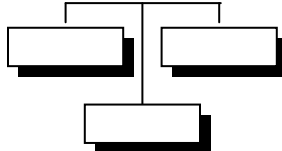
 To save space, some functions along a horizontal line may be lower than others. This does not necessarily denote differences in rank or grade of the positions or individuals.

 Dotted lines represent working associations but not necessarily reporting relationships.

 Lightly-shaded boxes may denote a non-HCC function, a function with no positions or part-time positions only, or may refer to a function further defined on other pages.

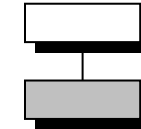
 Denotes a line function related to the main business of the unit.

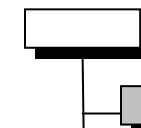
 Denotes a staff function such as administrative or clerical support.

Filename: *Org\_Pop\_032007.doc*  
Created from: *Org\_Shell\_033108.doc*