



Organization Structure Chart

sep 2005
Office of Human Resources

Table of Contents

District Administrative Offices			
President's Cabinet.....	DAO-2	Administrative Systems.....	DAO-29
Office of the President.....	DAO-3	IT3 Grant.....	DAO-30
Office of the Senior Vice President.....	DAO-4	Office of Human Resources.....	DAO-31
HCC Foundation.....	DAO-4	Brandon Campus	
Office of the College Attorney.....	DAO-5	Campus President.....	BR-2
Office of the Assistant to the President.....	DAO-5	Associate in Arts.....	BR-3
Office of Econ Devel: The Corporate Training Center @HCC.....	DAO-6	Associate in Science.....	BR-4
Education and Student Development.....	DAO-7	Student Services.....	BR-5
Honors Institute.....	DAO-7	Facilities Management.....	BR-6
International Education.....	DAO-7	Dale Mabry Campus	
Associate of Arts Programs.....	DAO-8	Campus President.....	DM-2
District Learning Resource Services.....	DAO-8	Student Services.....	DM-3
Dual Enrollment.....	DAO-8	Associate in Arts – Math & Science.....	DM-5
Community Services.....	DAO-9	Associate in Arts – Humanities, Communications and Social Science.....	DM-6
Student Services.....	DAO-10	Associate in Science.....	DM-7
Financial Aid.....	DAO-11	Health Services.....	DM-8
Technical Programs.....	DAO-11	Campus Services.....	DM-9
Title III Grant.....	DAO-12	Facilities Management.....	DM-10
Institutional Research and Strategic Planning.....	DAO-13	Plant City Campus	
Institutional Research.....	DAO-13	Campus President.....	PC-2
Management Information Systems.....	DAO-13	Student Services.....	PC-3
Business and Finance.....	DAO-14	Academic Affairs.....	PC-4
Administrative Services.....	DAO-15	Environmental & Technical Programs.....	PC-5
Auxiliary Services.....	DAO-16	Facilities Management.....	PC-6
Bookstores.....	DAO-17	MacDill Center.....	PC-7
Security.....	DAO-18	Ybor City Campus	
Facilities Management.....	DAO-19	Campus President.....	YB-2
Budget and Accounting.....	DAO-20	Student Services.....	YB-3
Financial Services.....	DAO-21	Academic Affairs.....	YB-4
Purchasing.....	DAO-22	Applied Science & Technical Programs.....	YB-5
Physical Plant.....	DAO-23	Post Secondary Adult Vocational Programs.....	YB-6
Operations.....	DAO-24	Child Care.....	YB-6
External Affairs.....	DAO-25	Public Service Programs.....	YB-7
Grants Management.....	DAO-25	Campus Services.....	YB-8
Institutional Advancement.....	DAO-25	Legend & NotesAppendix 1	
Marketing and Creative Services.....	DAO-25		
Information Technology.....	DAO-26		
Academic Technology / Distance Learning.....	DAO-27		
Networking and Telecommunications.....	DAO-28		



District Administrative Offices

President's Cabinet

District Administrative Offices

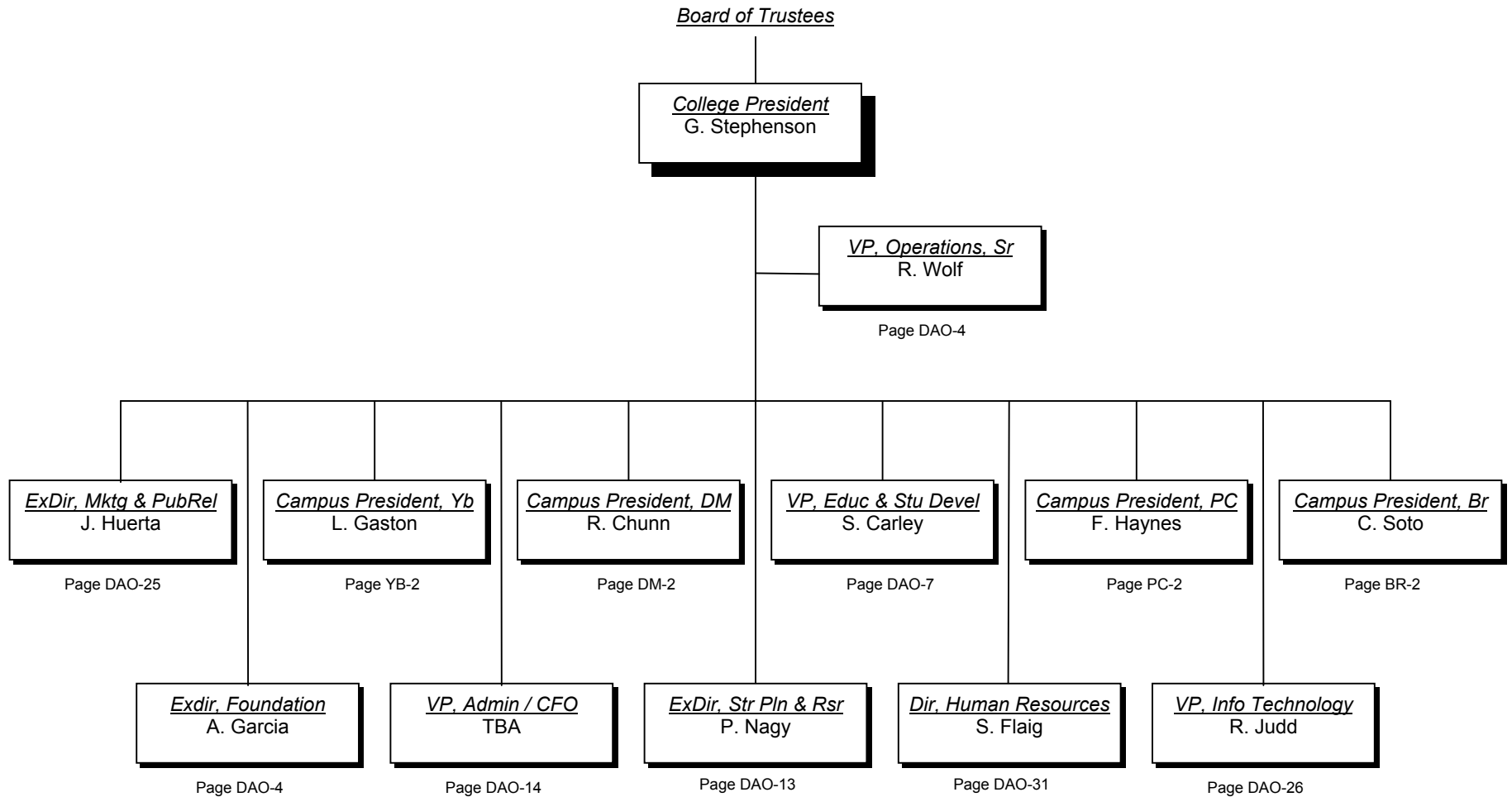

Office of the President

District Administrative Offices

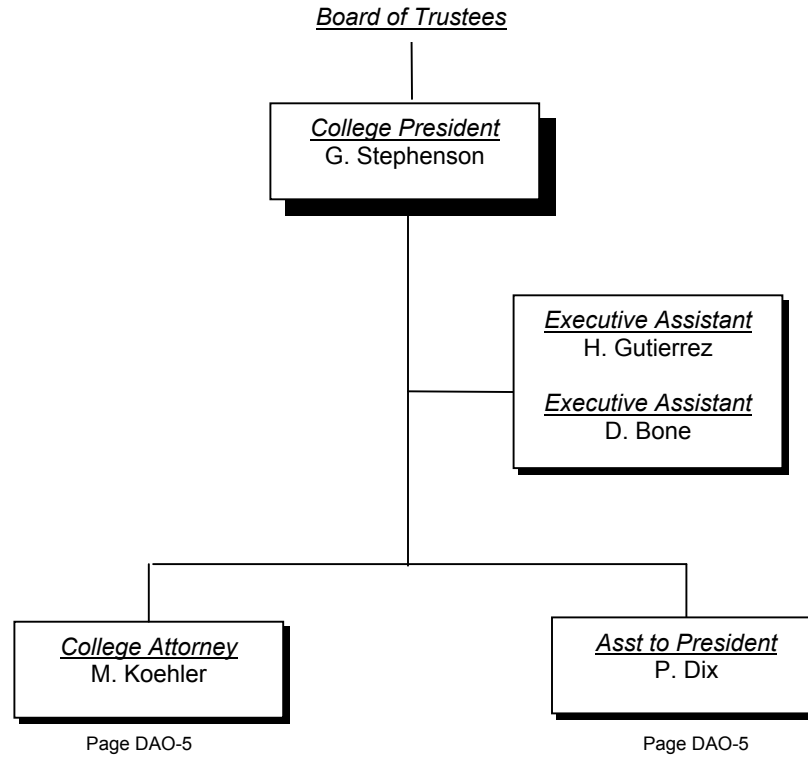

Office of the Senior Vice President

District Administrative Offices

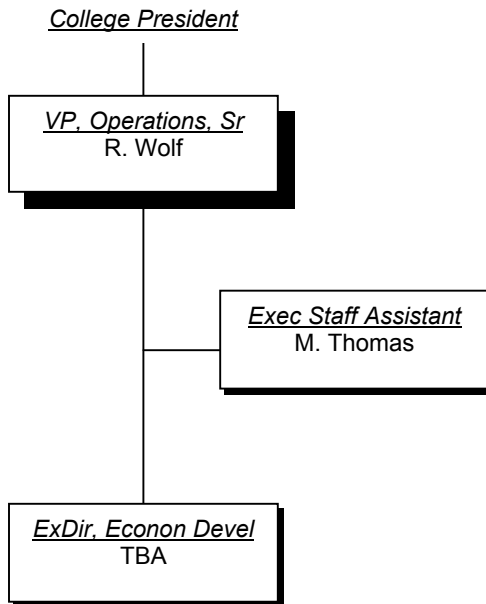

HCC Foundation

District Administrative Offices

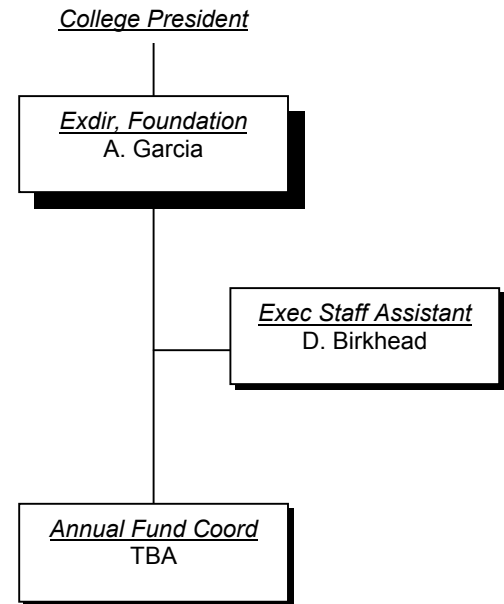

Office of the College Attorney

District Administrative Offices

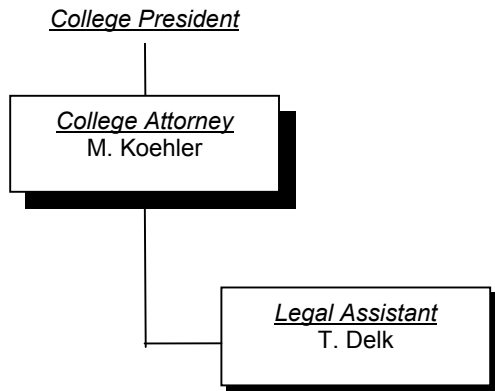

Office of the Assistant to the President

District Administrative Offices

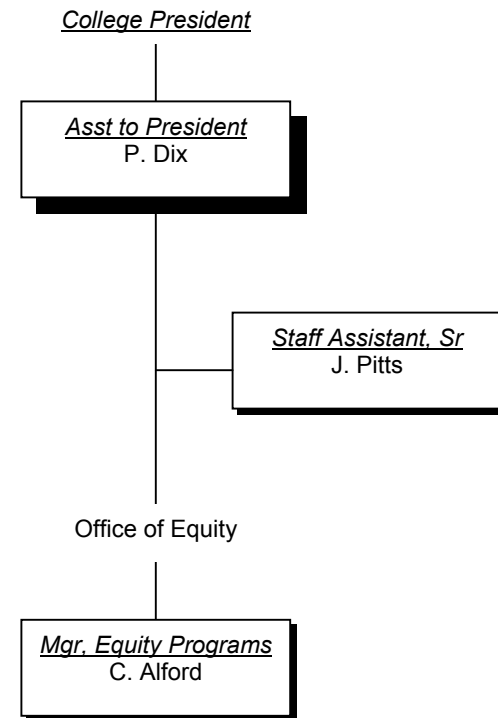

Office of Economic Development

District Administrative Offices

The Corporate Training Center @ HCC

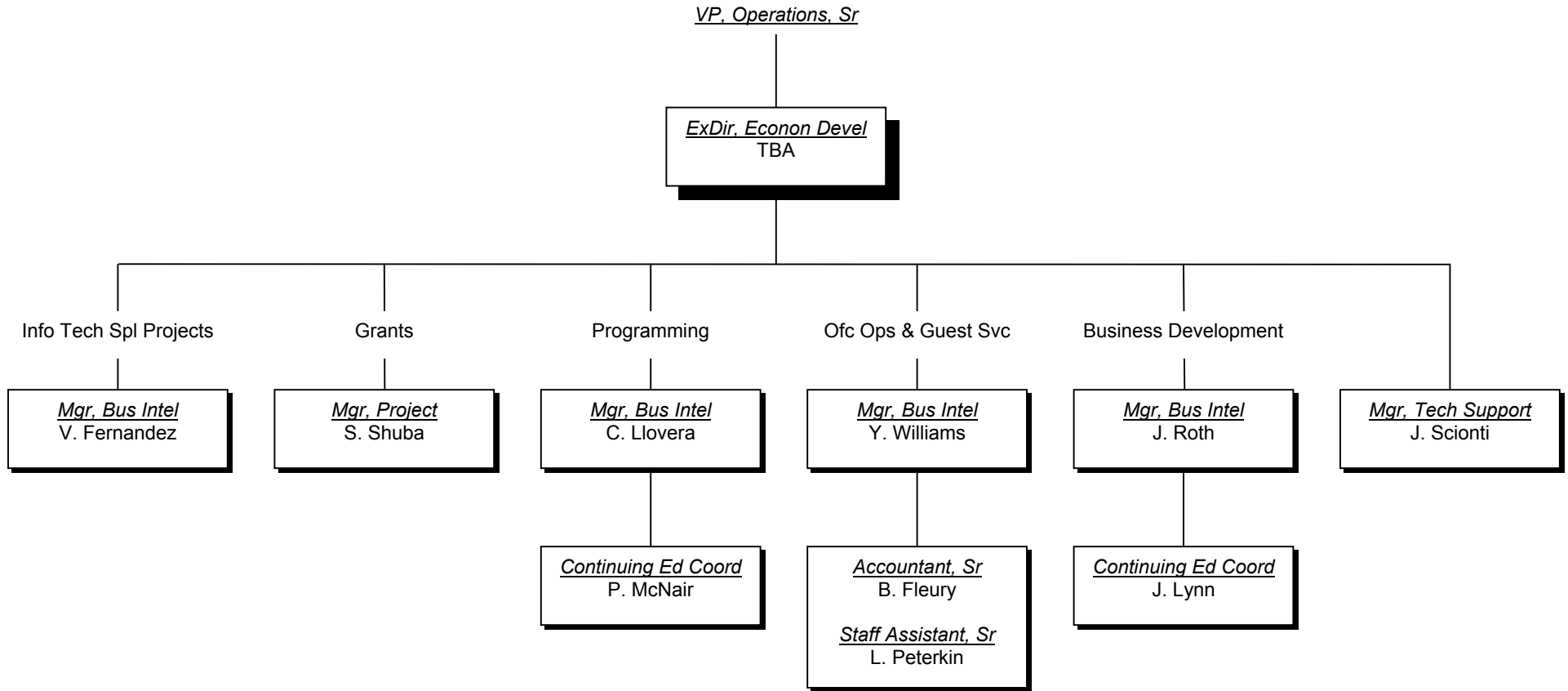

Education and Student Development

District Administrative Offices

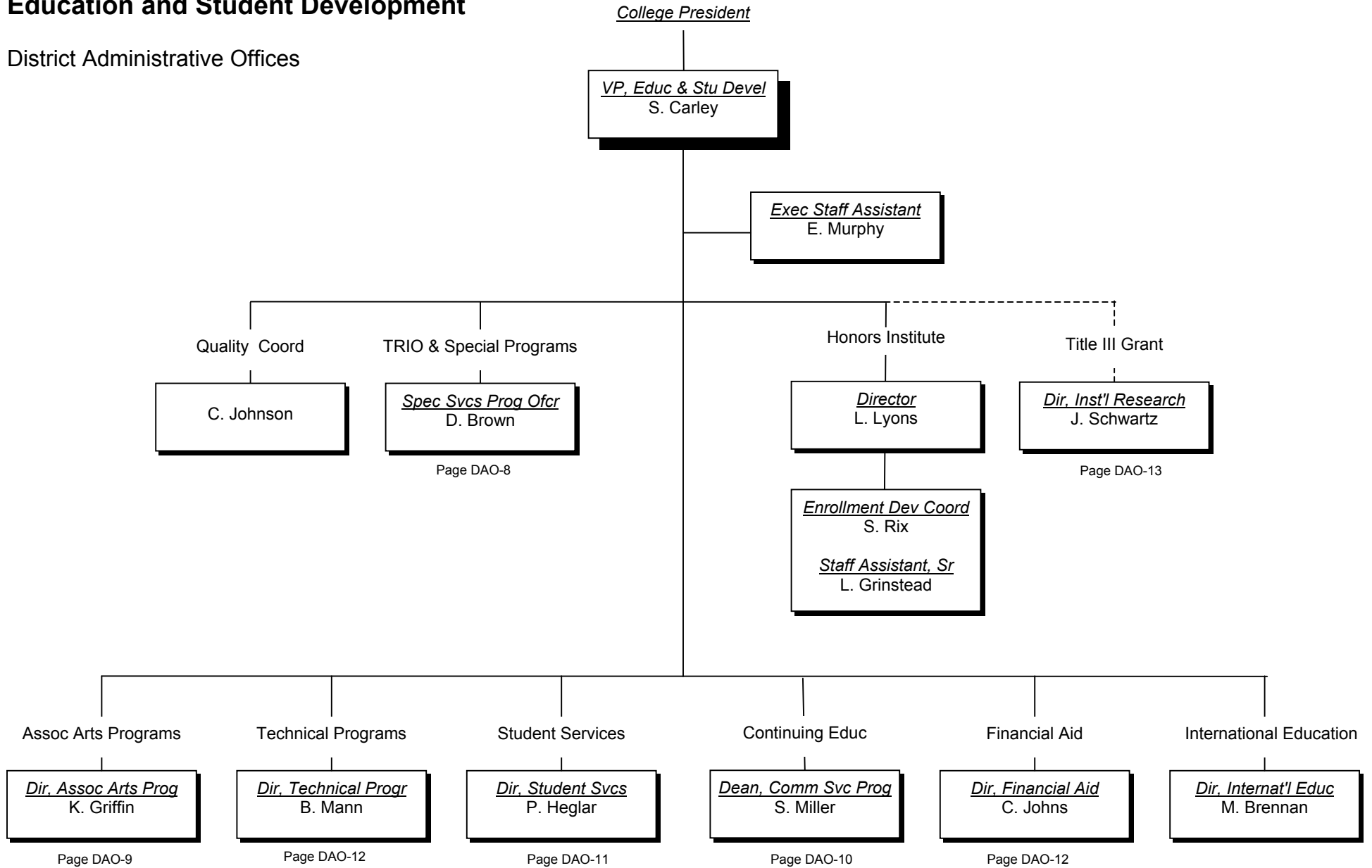

TREO & Special Programs

Education and Student Development
District Administrative Offices

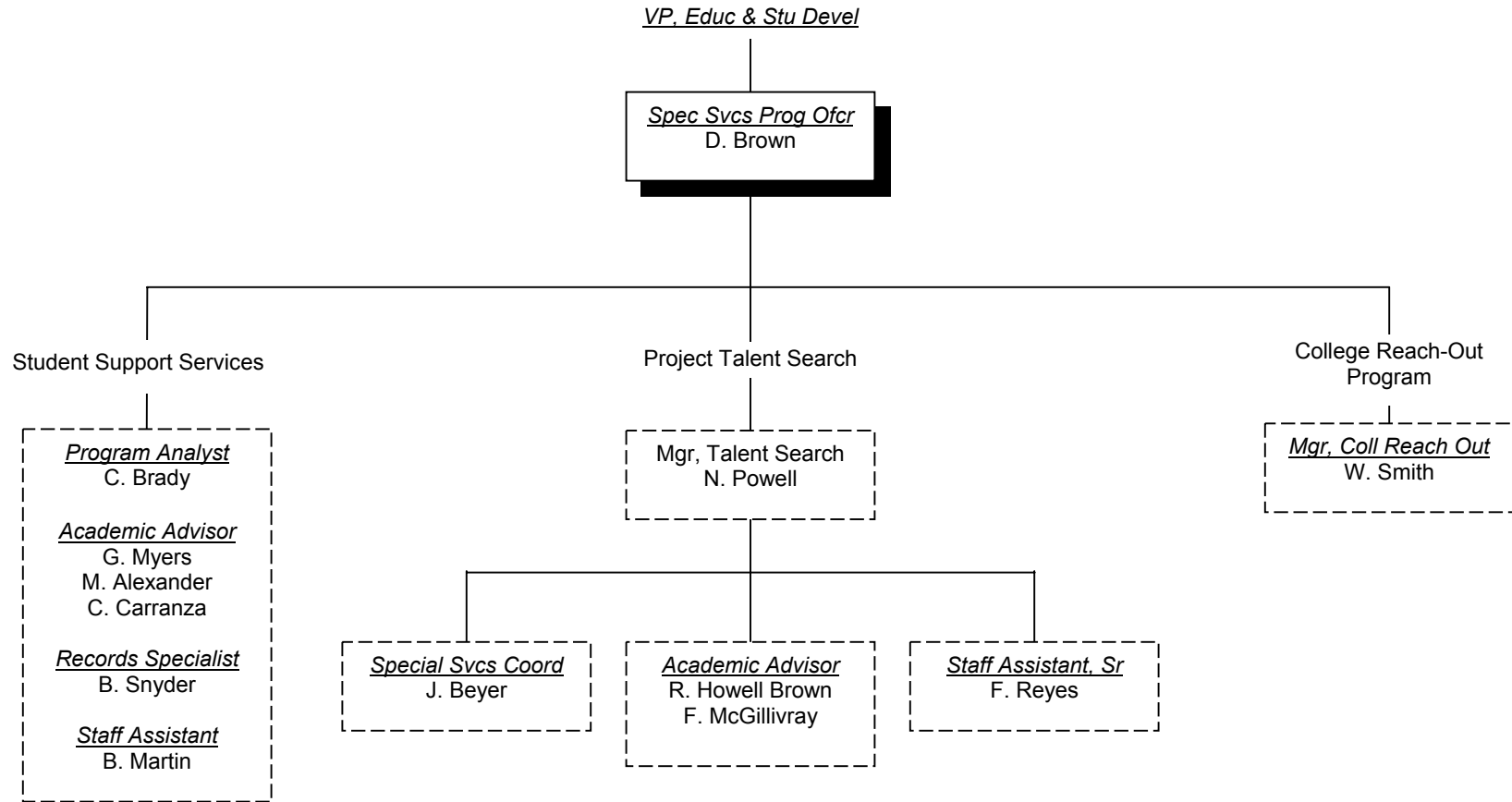

Associate of Arts Programs

Education and Student Development
District Administrative Offices

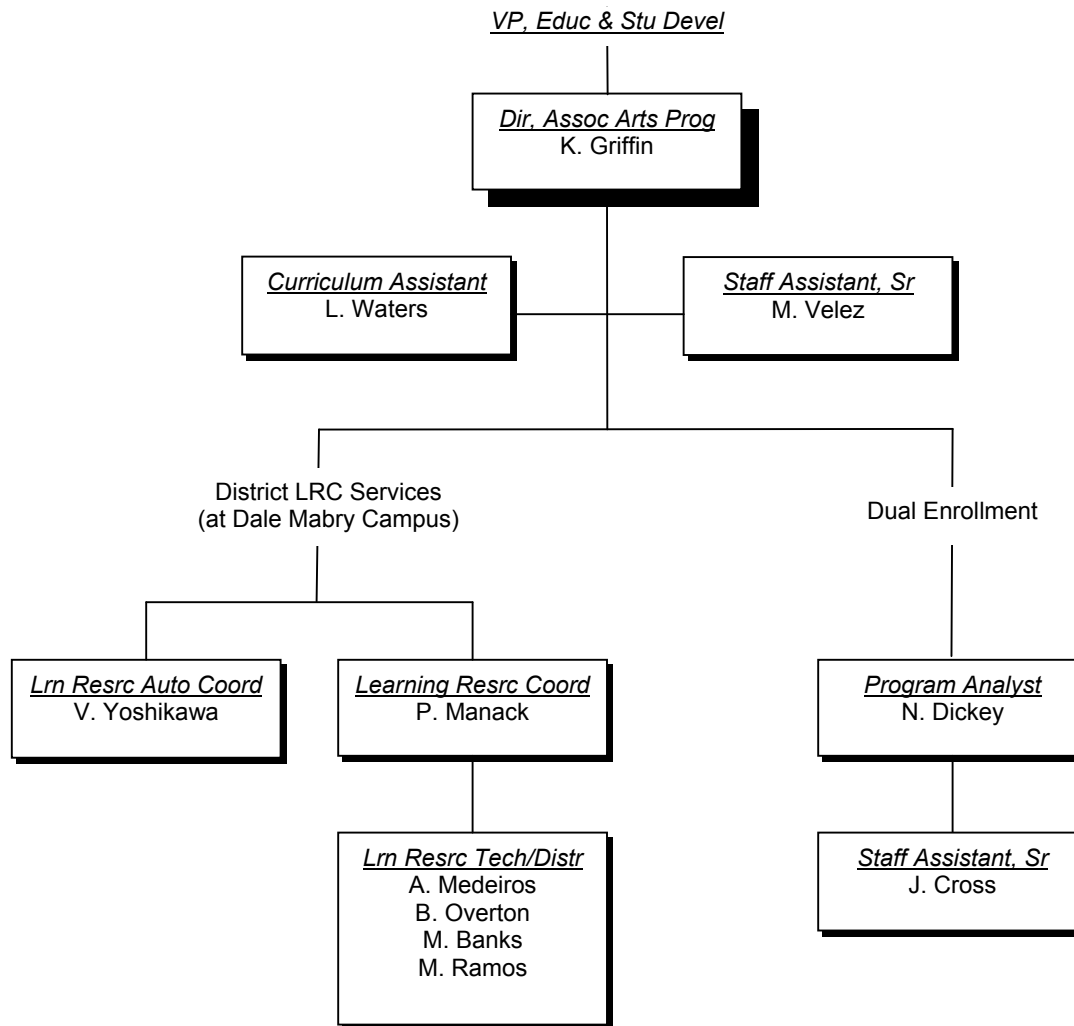

Continuing Education

Education and Student Development
District Administrative Offices

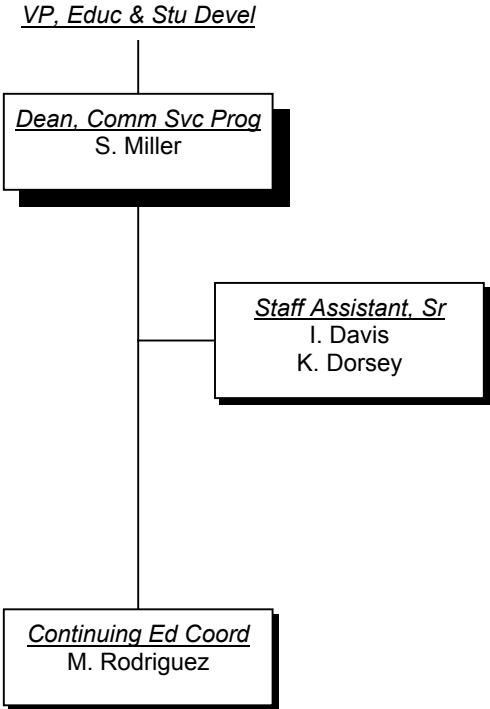

Student Services

Education and Student Development
District Administrative Offices

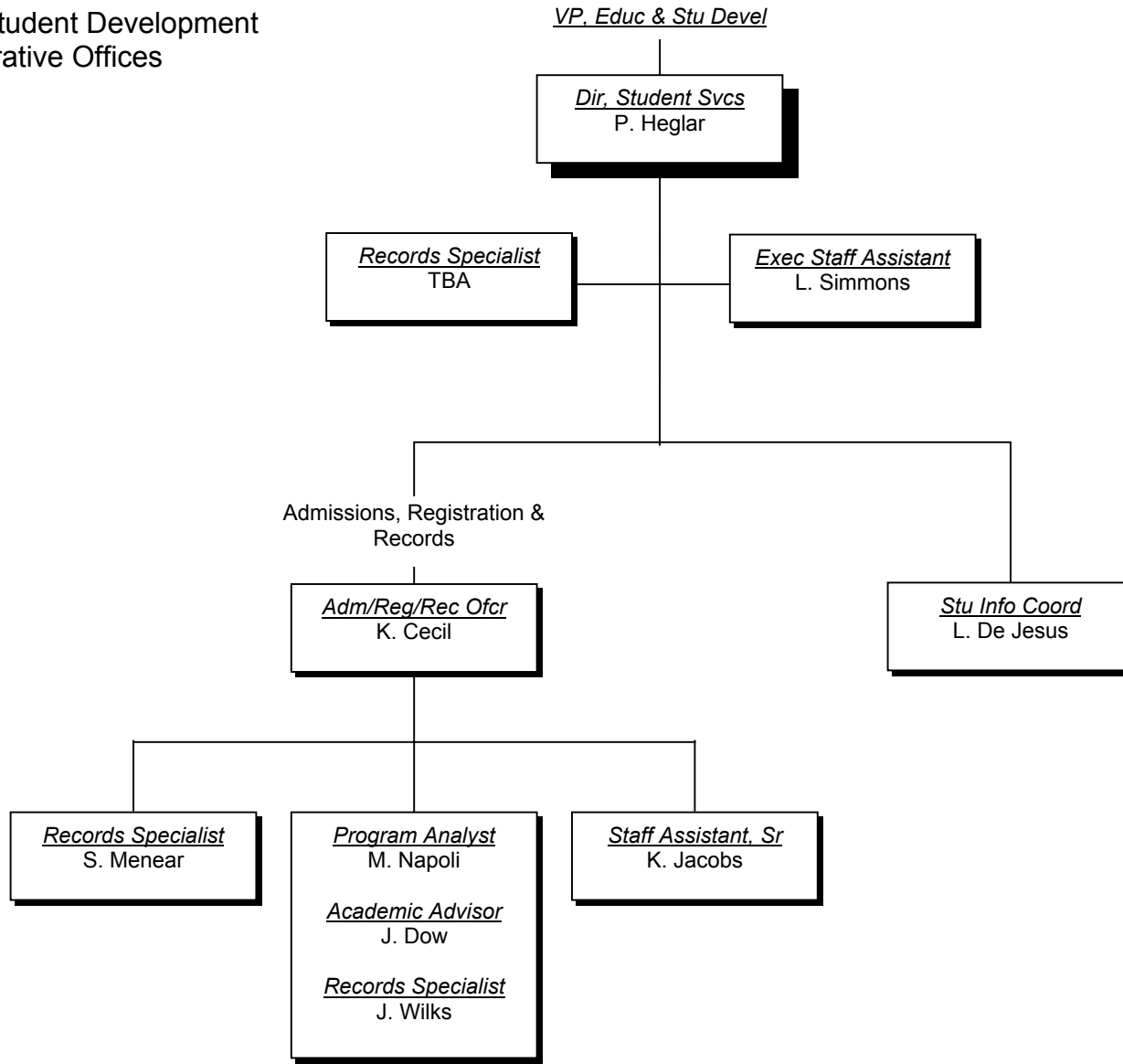

Technical Programs

Education and Student Development
District Administrative Offices

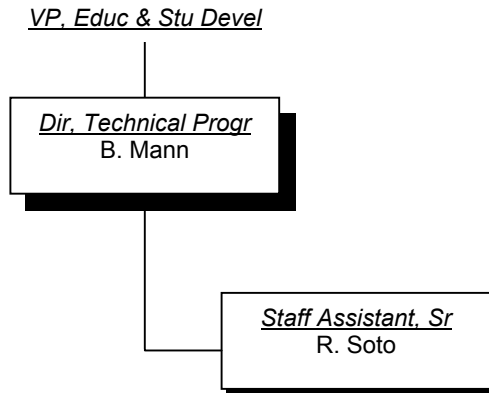

Financial Aid

Education and Student Development
District Administrative Offices

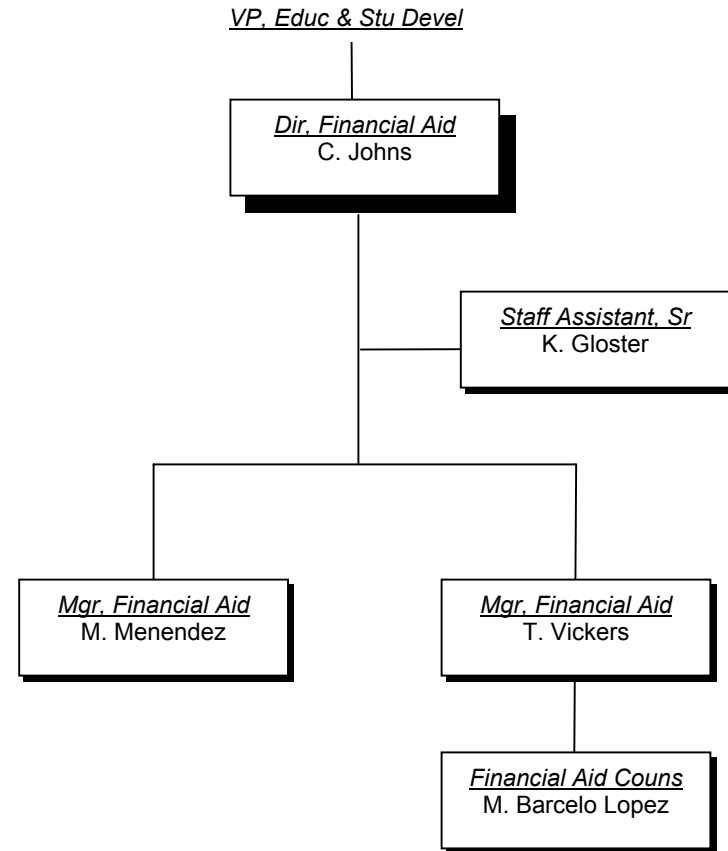

Title III Grant

Education and Student Development
District Administrative Offices

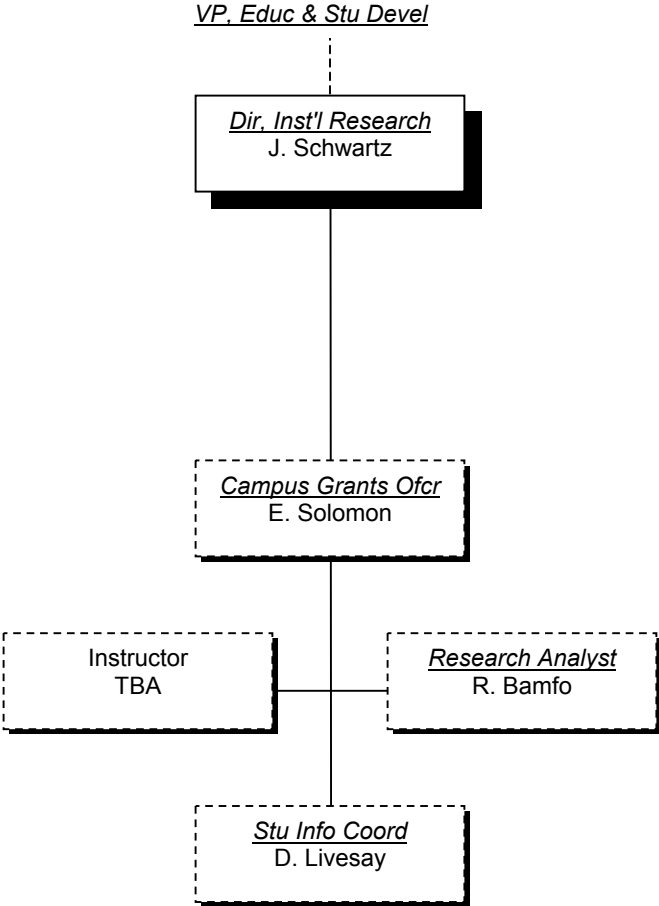

Strategic Planning and Institutional Research

District Administrative Offices

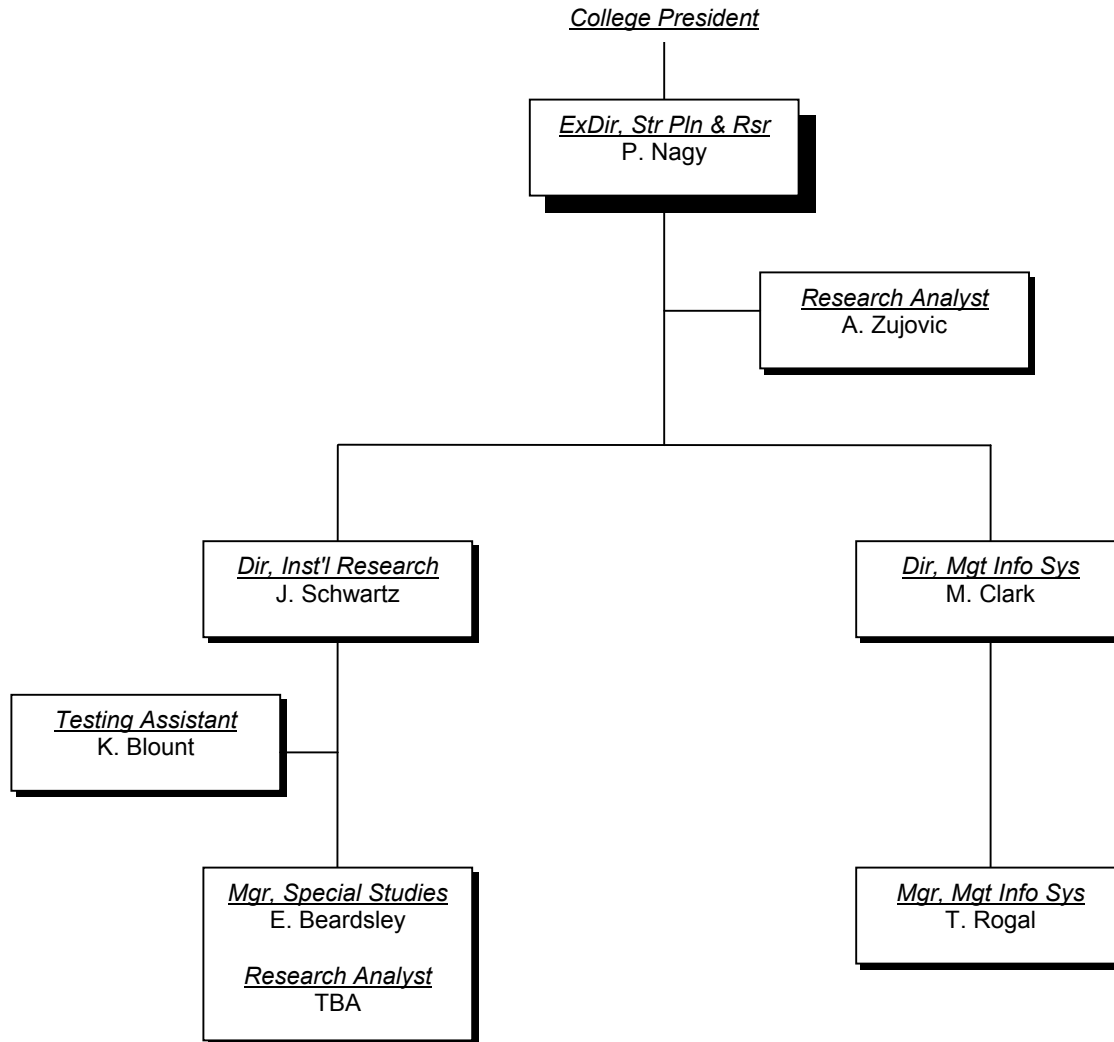

Business & Finance

District Administrative Offices

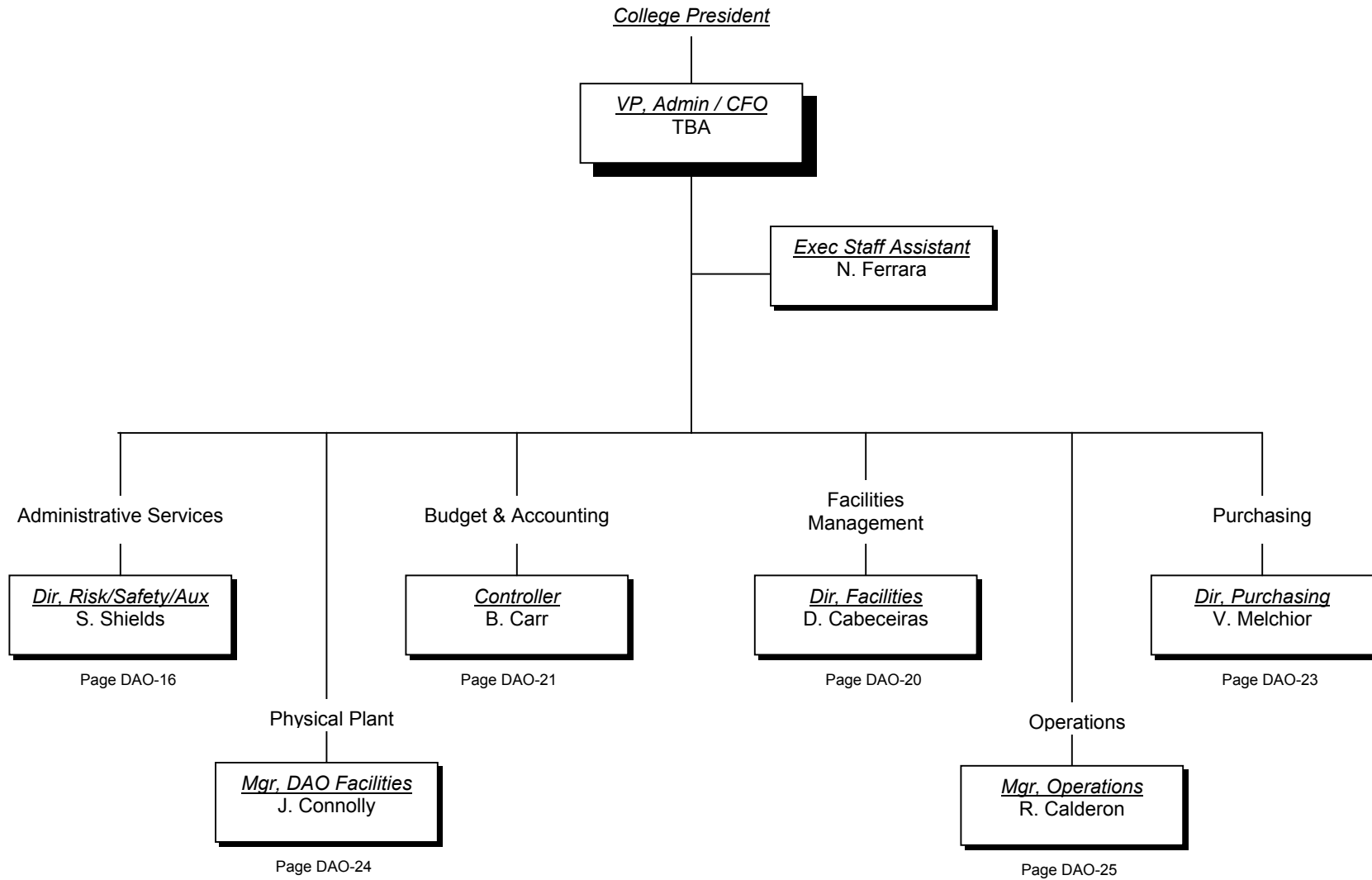

Administrative Services

Business & Finance
District Administrative Offices

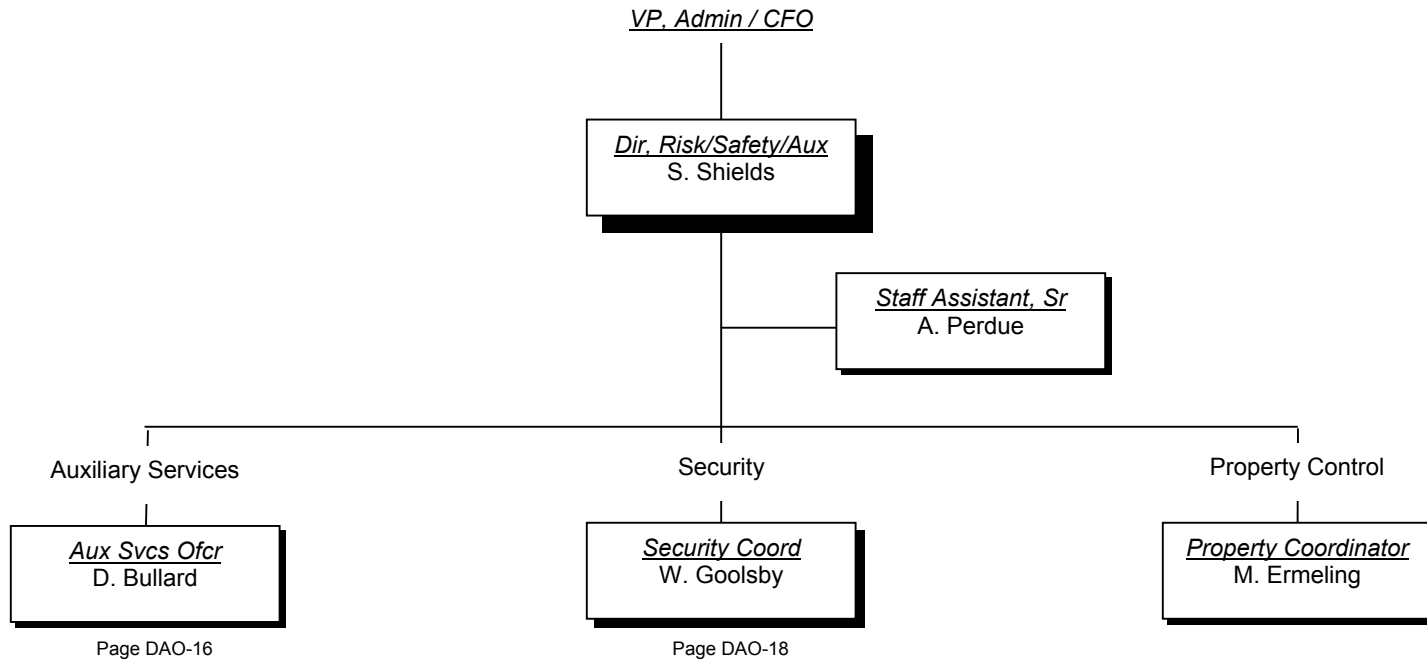

Auxiliary Services

Administrative Services
Business & Finance
District Administrative Offices

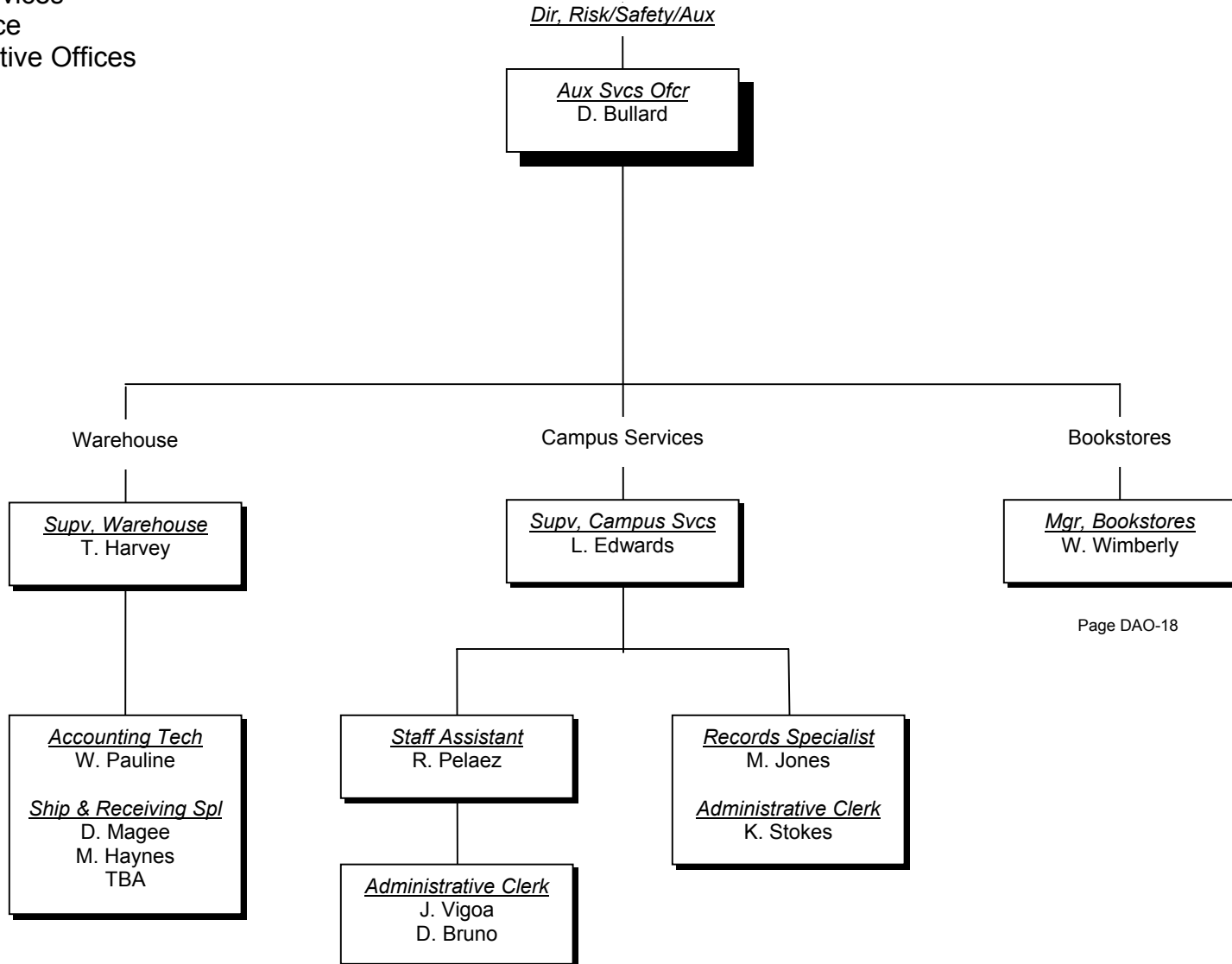

Bookstores

Auxiliary Services
 Administrative Services
 Business & Finance
 District Administrative Offices

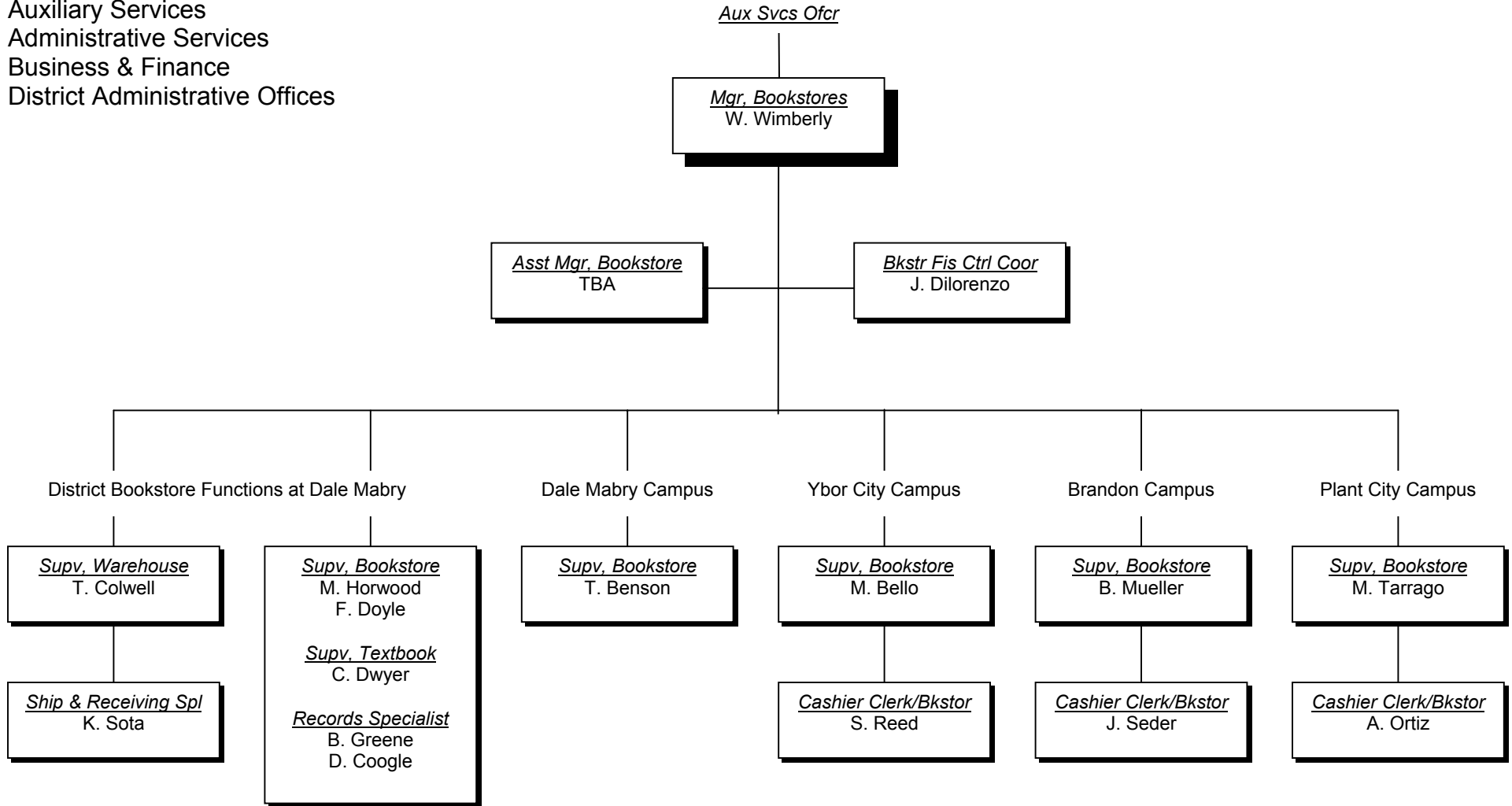

Security

Administrative Services
 Business & Finance
 District Administrative Offices (at Dale Mabry)

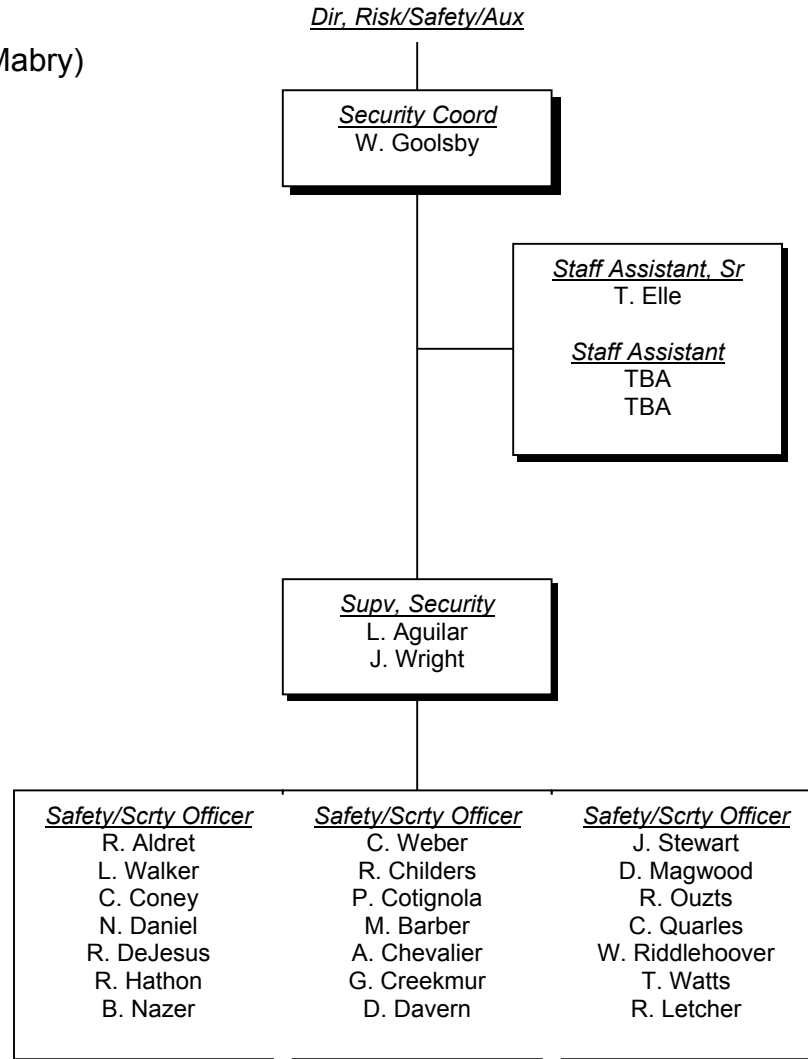

Facilities Management

Business & Finance
District Administrative Offices

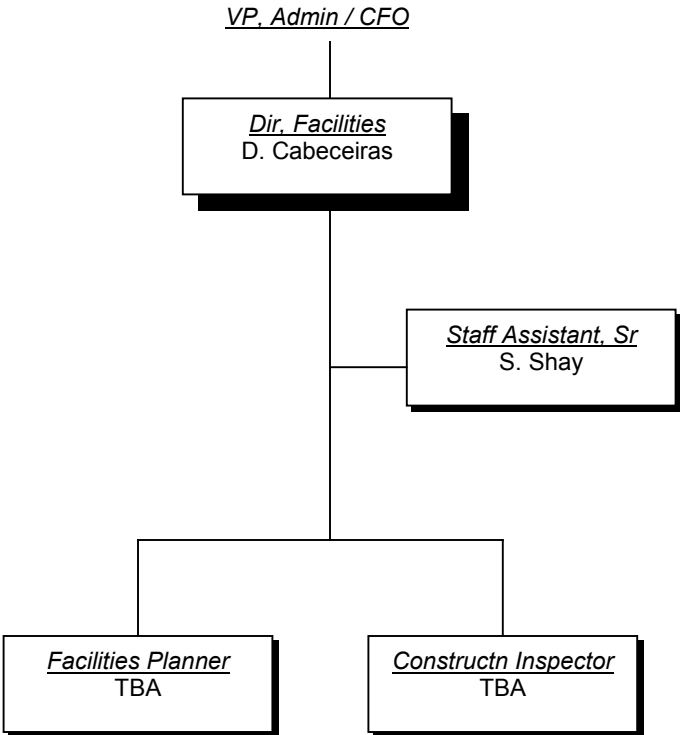

Budget & Accounting

Business & Finance
District Administrative Offices

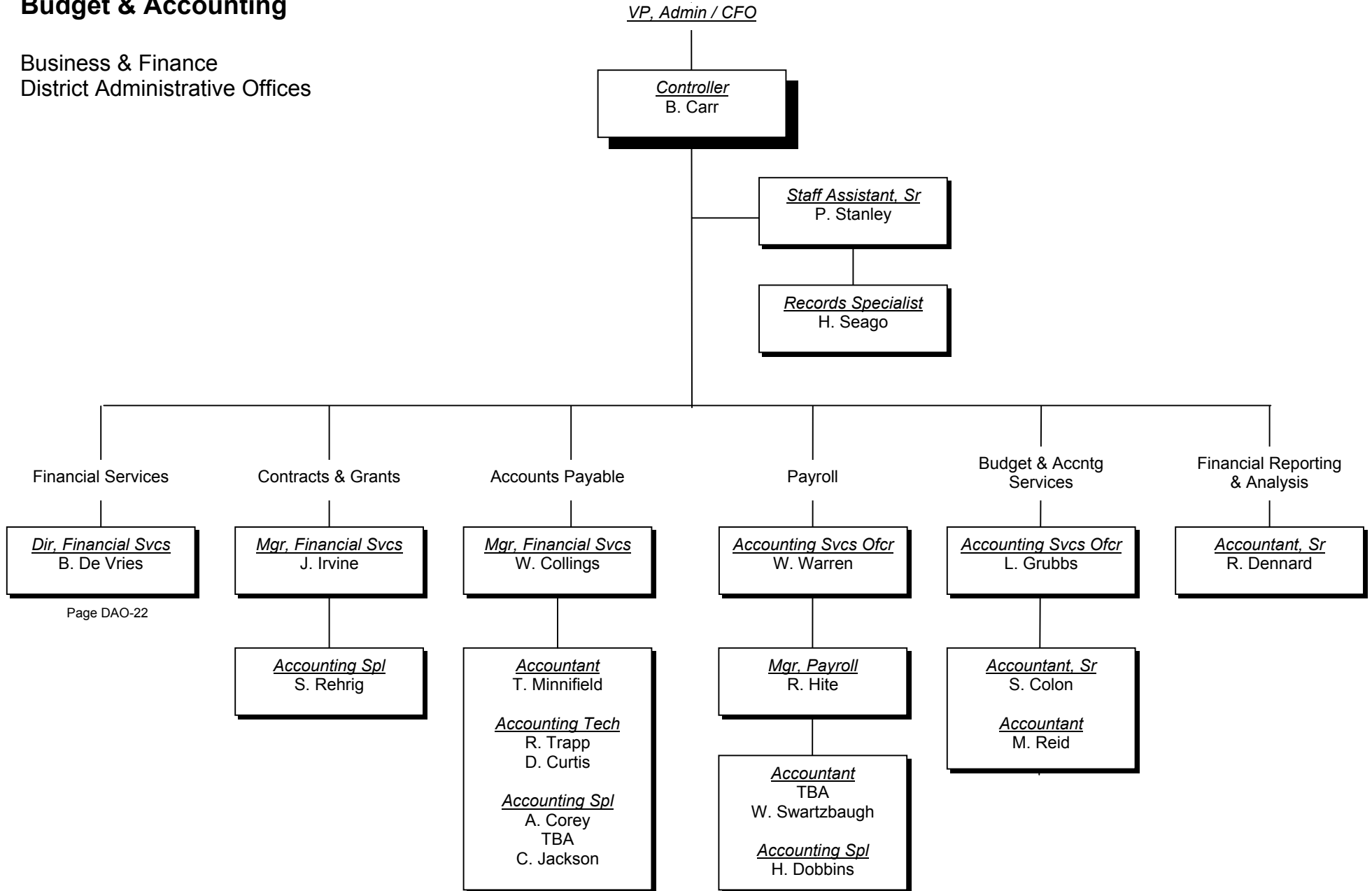

Financial Services

Budget and Accounting
 Business & Finance
 District Administrative Offices

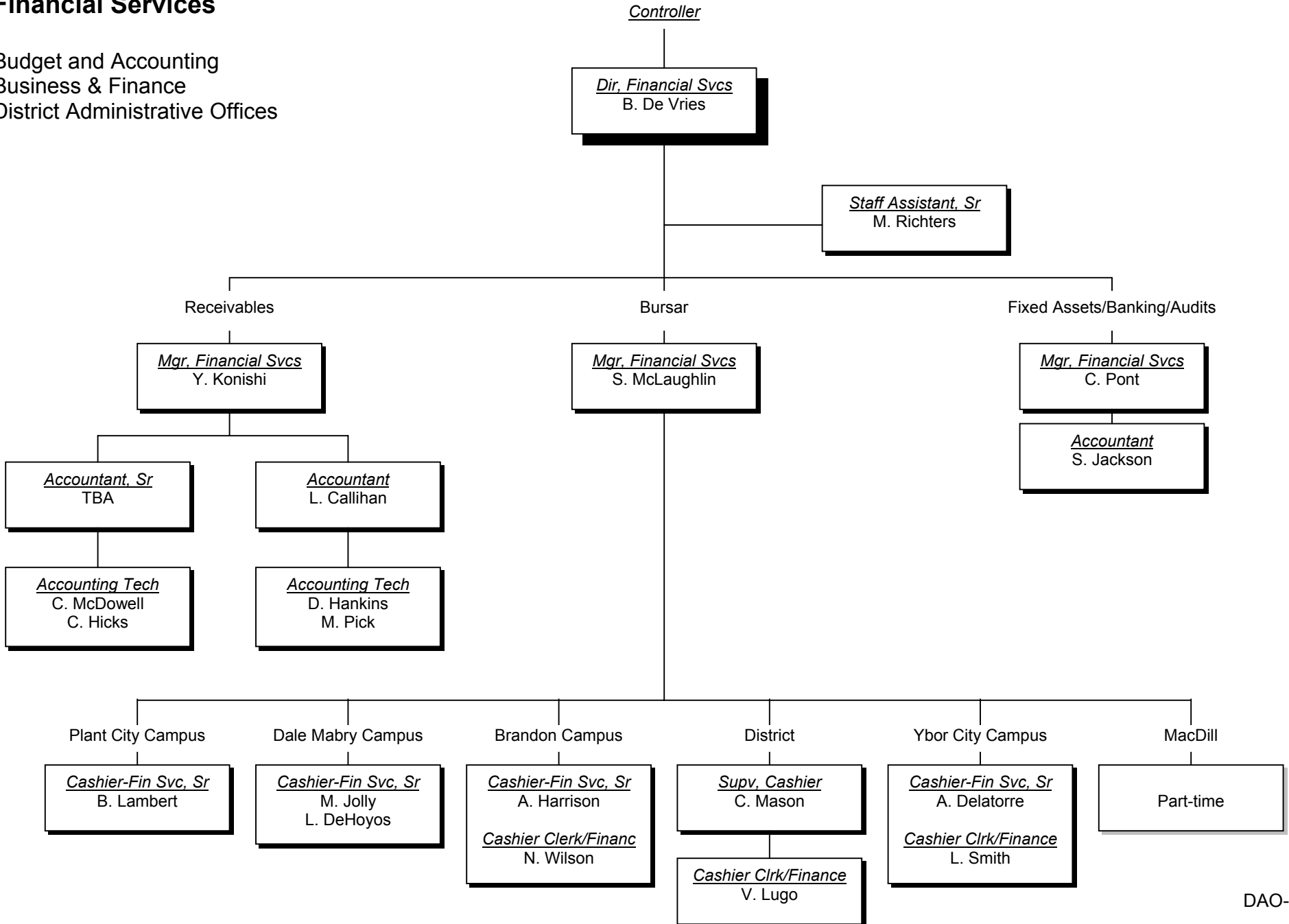

Purchasing

Business & Finance
District Administrative Offices

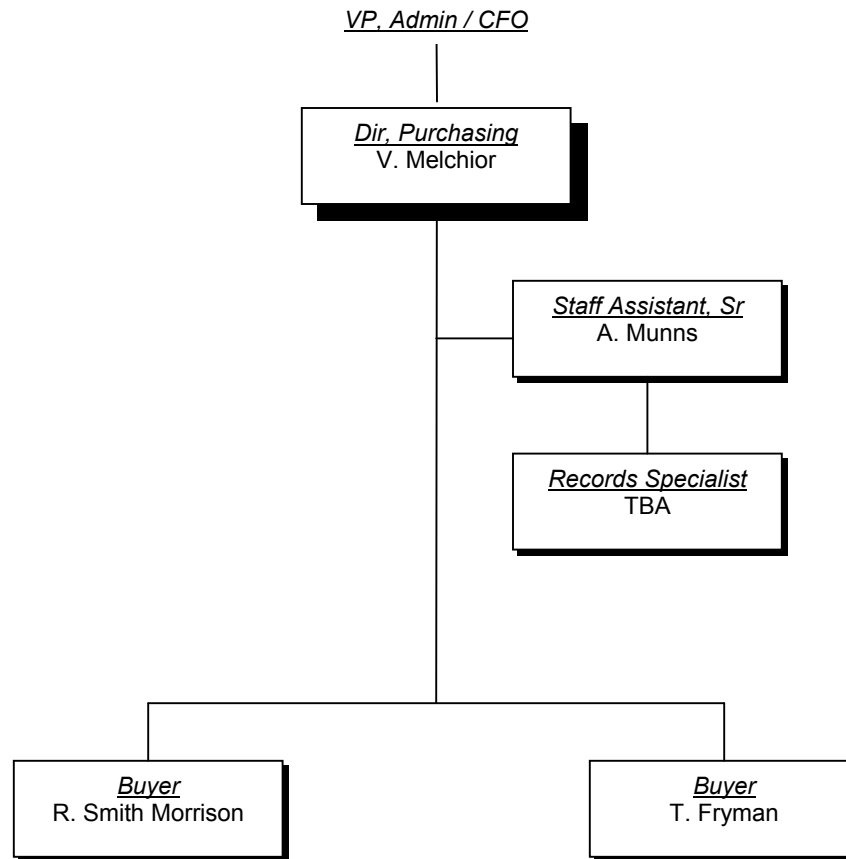

Physical Plant

Business & Finance
District Administrative Offices

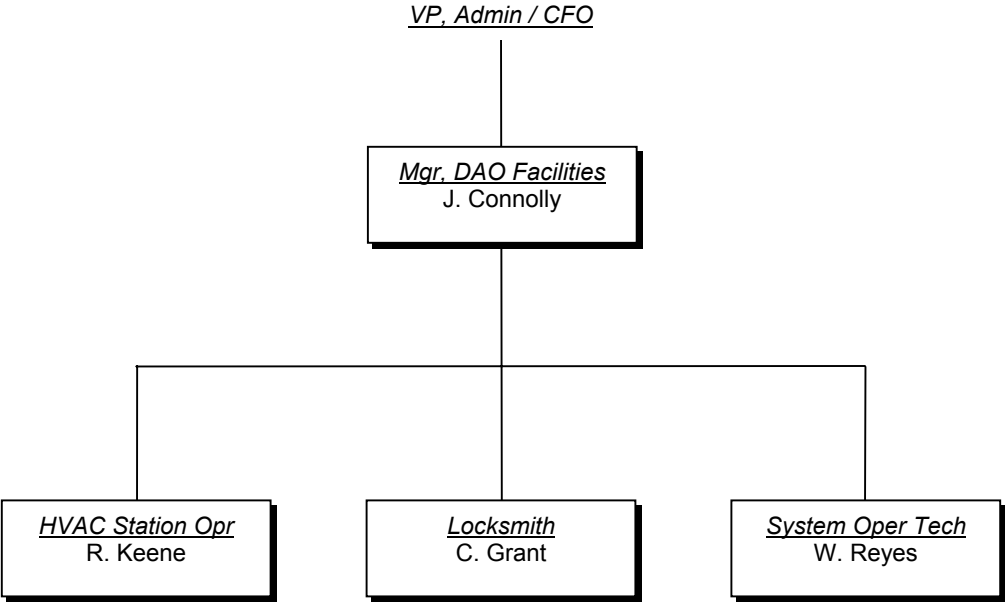

Operations

Business & Finance
District Administrative Offices

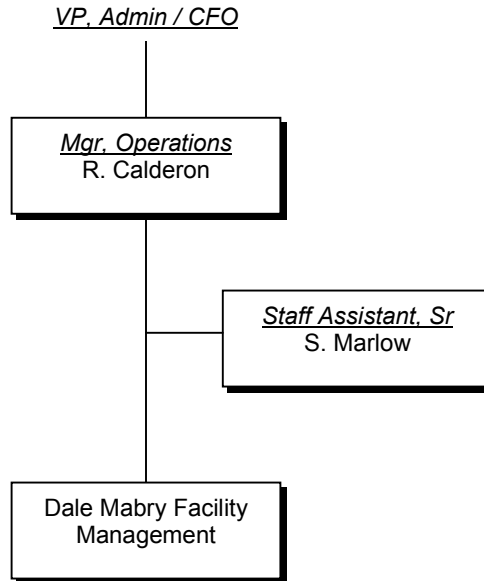

External Affairs

District Administrative Offices

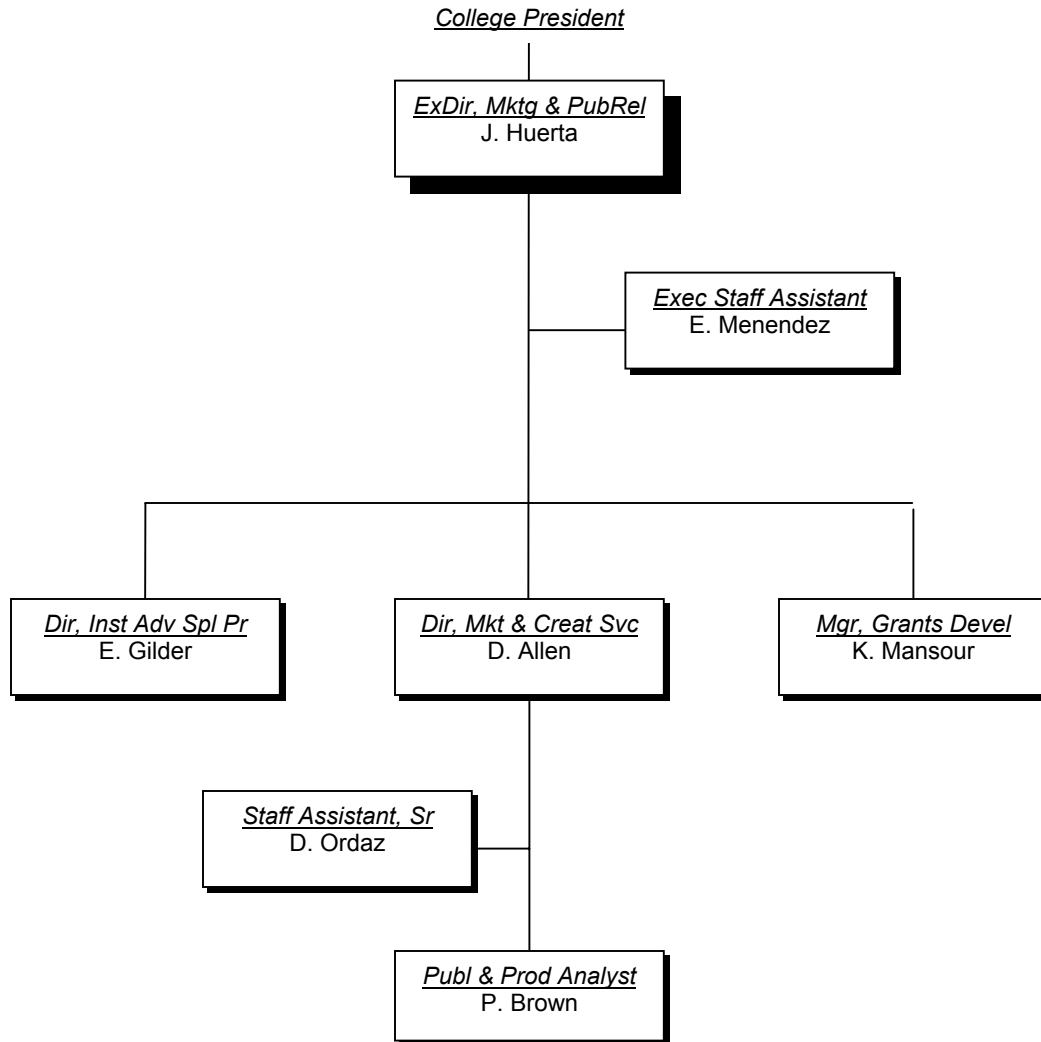

Information Technology

District Administrative Offices

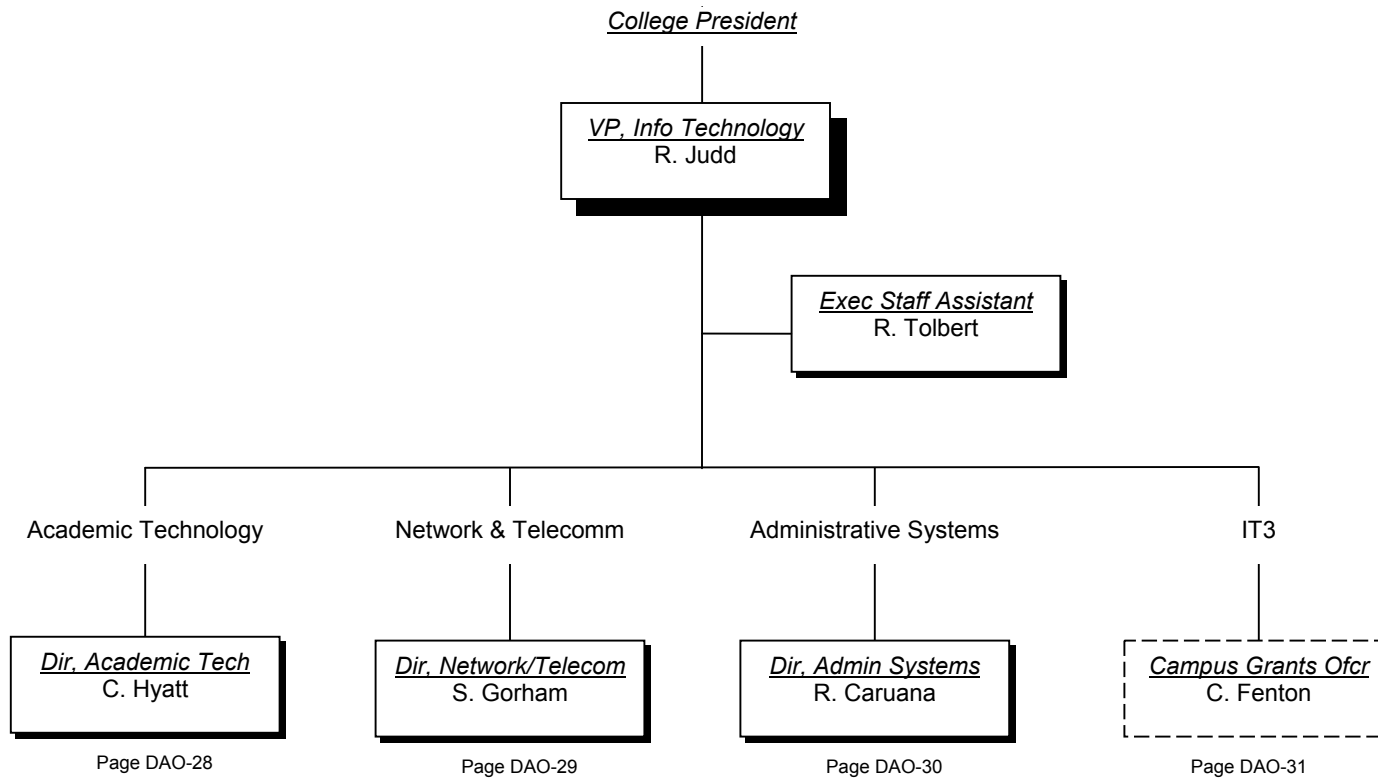

Academic Technology / Distance Learning

Information Technology
District Administrative Offices

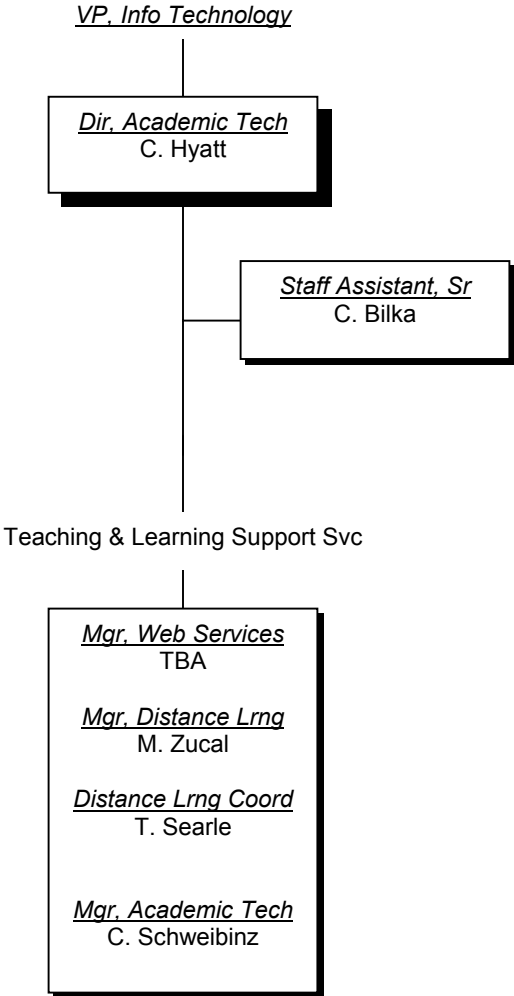

Networking and Telecommunications

Information Technology
District Administrative Offices

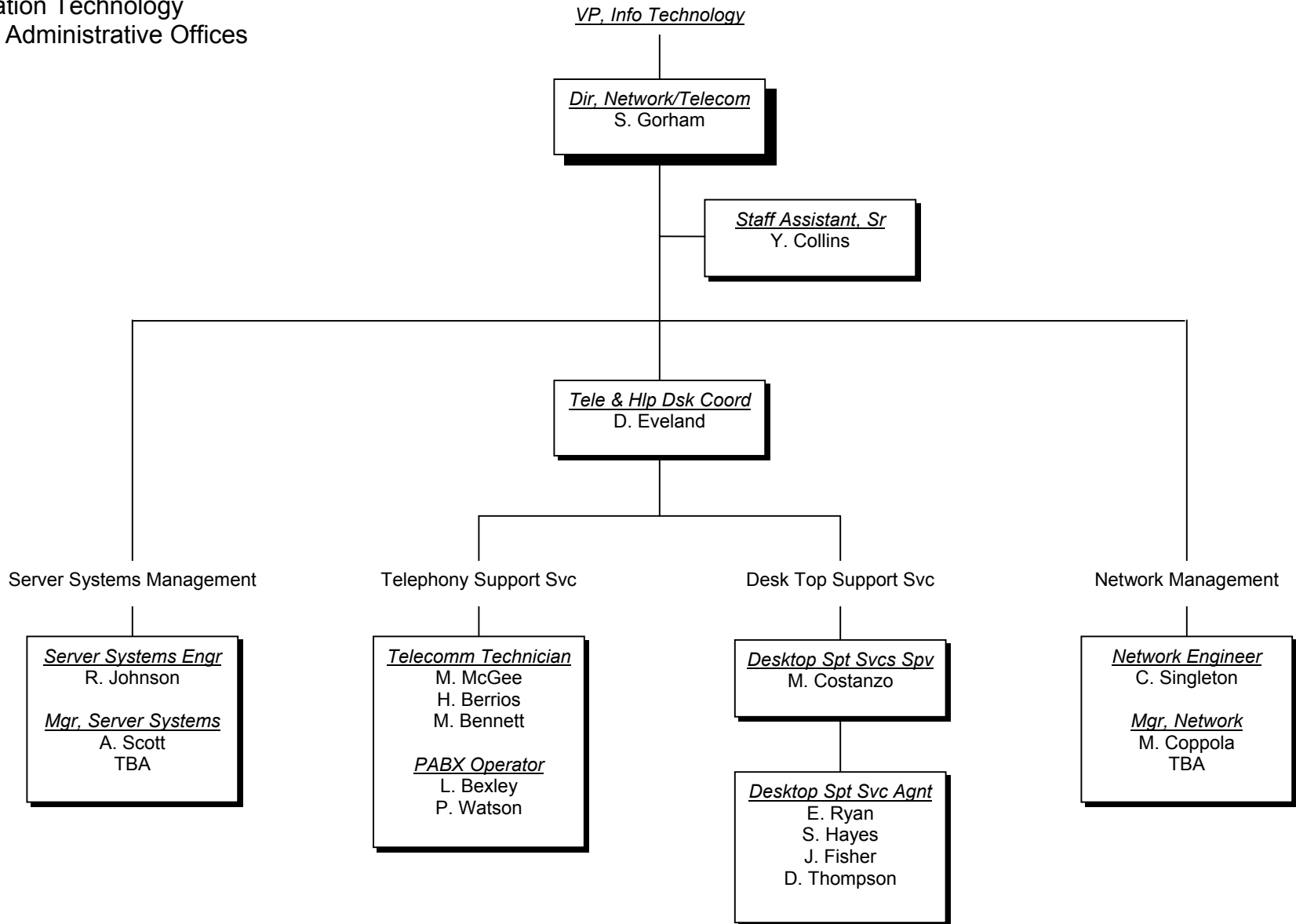

Administrative Systems

Information Technology
District Administrative Offices at Ybor City

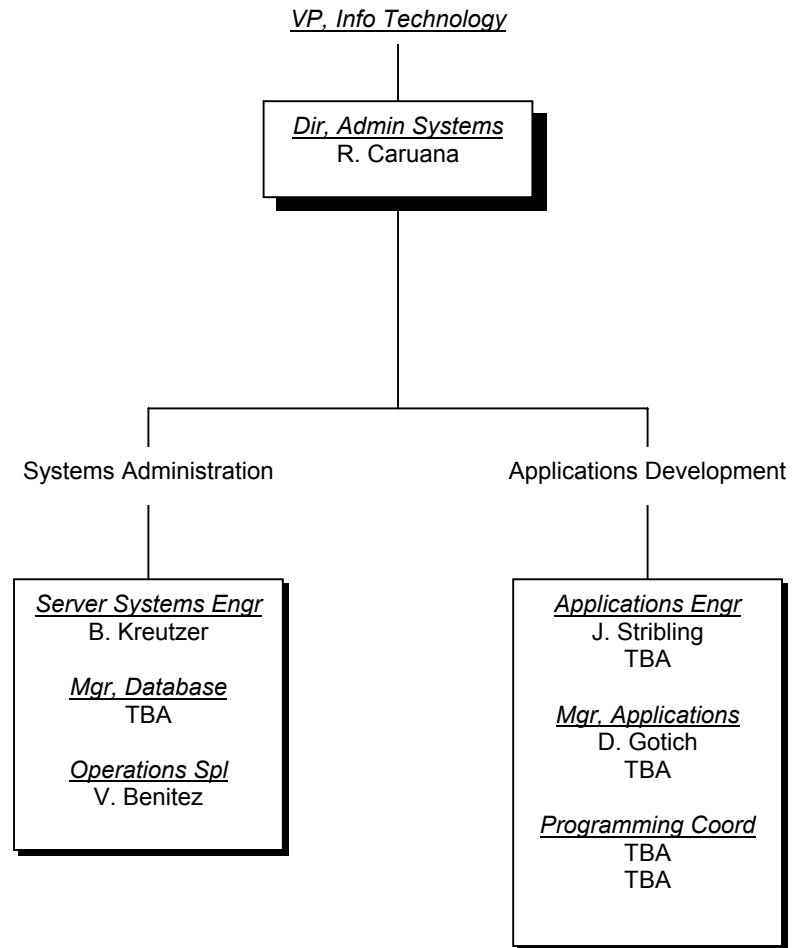

IT3 (Grant)

Information Technology
District Administrative Offices at Dale Mabry

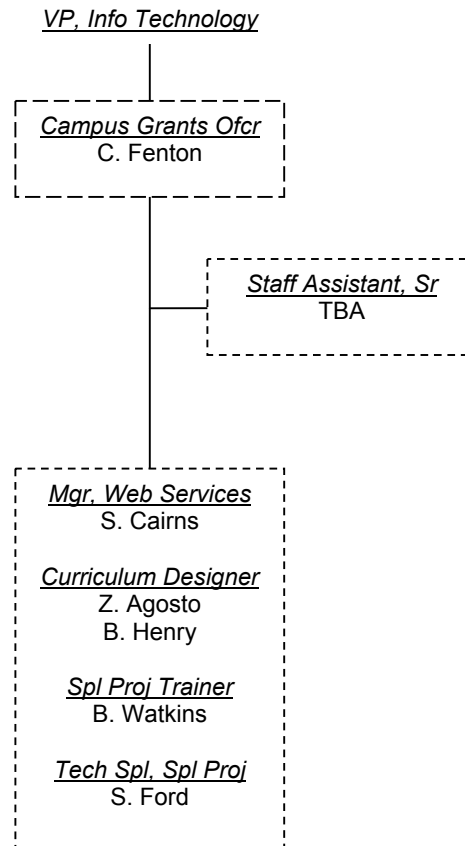

Office of Human Resources

District Administrative Offices

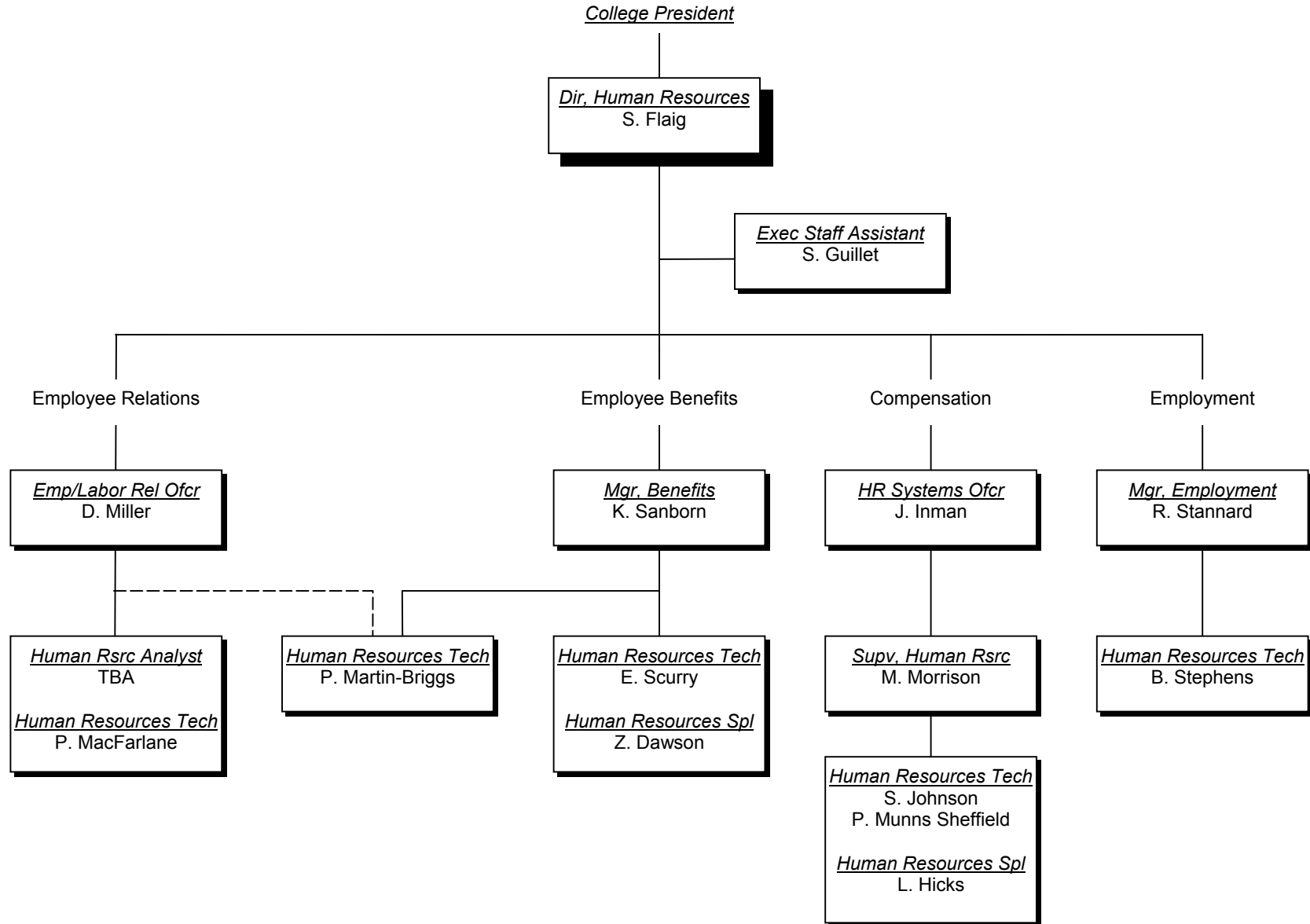



Brandon Campus

Campus President

Brandon Campus

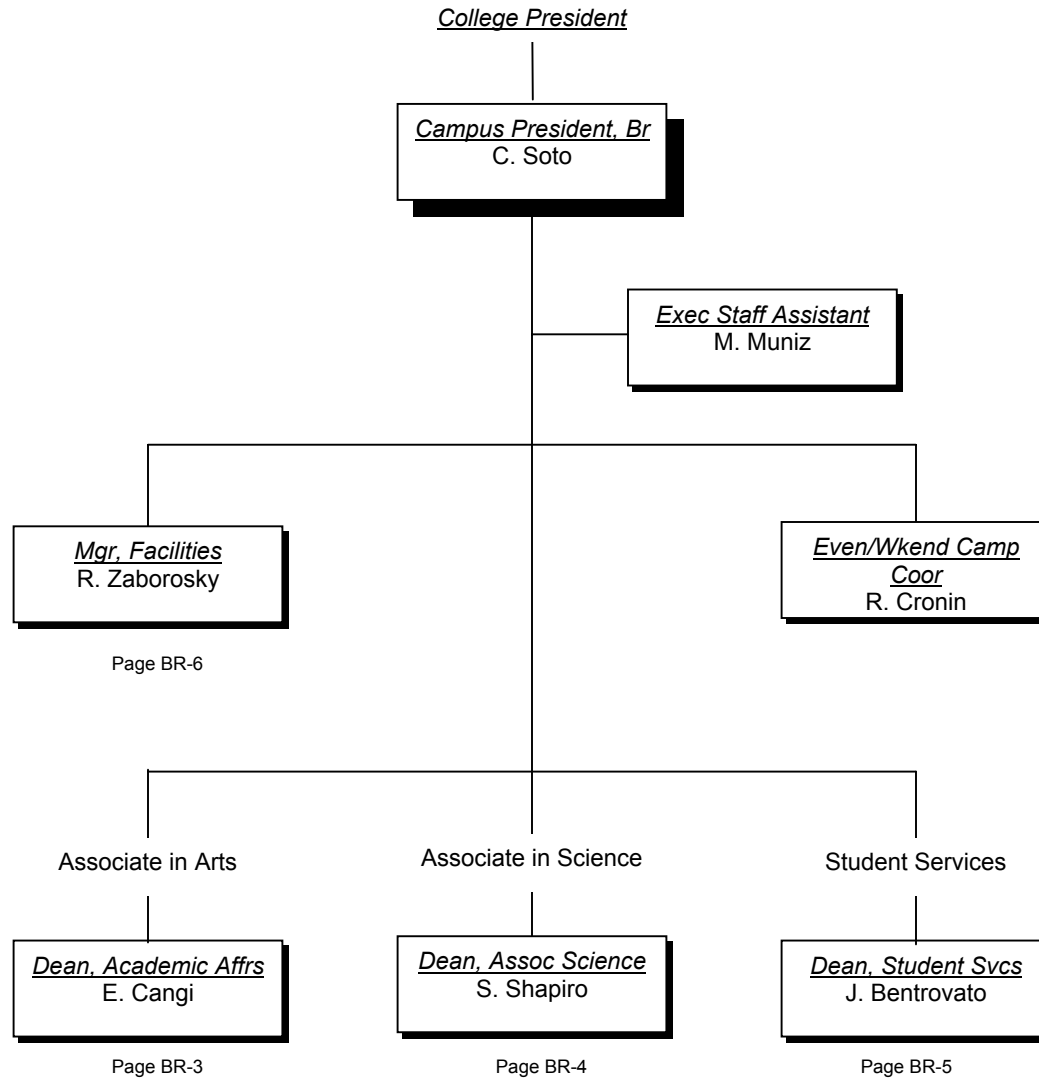

Associate in Arts

Brandon Campus

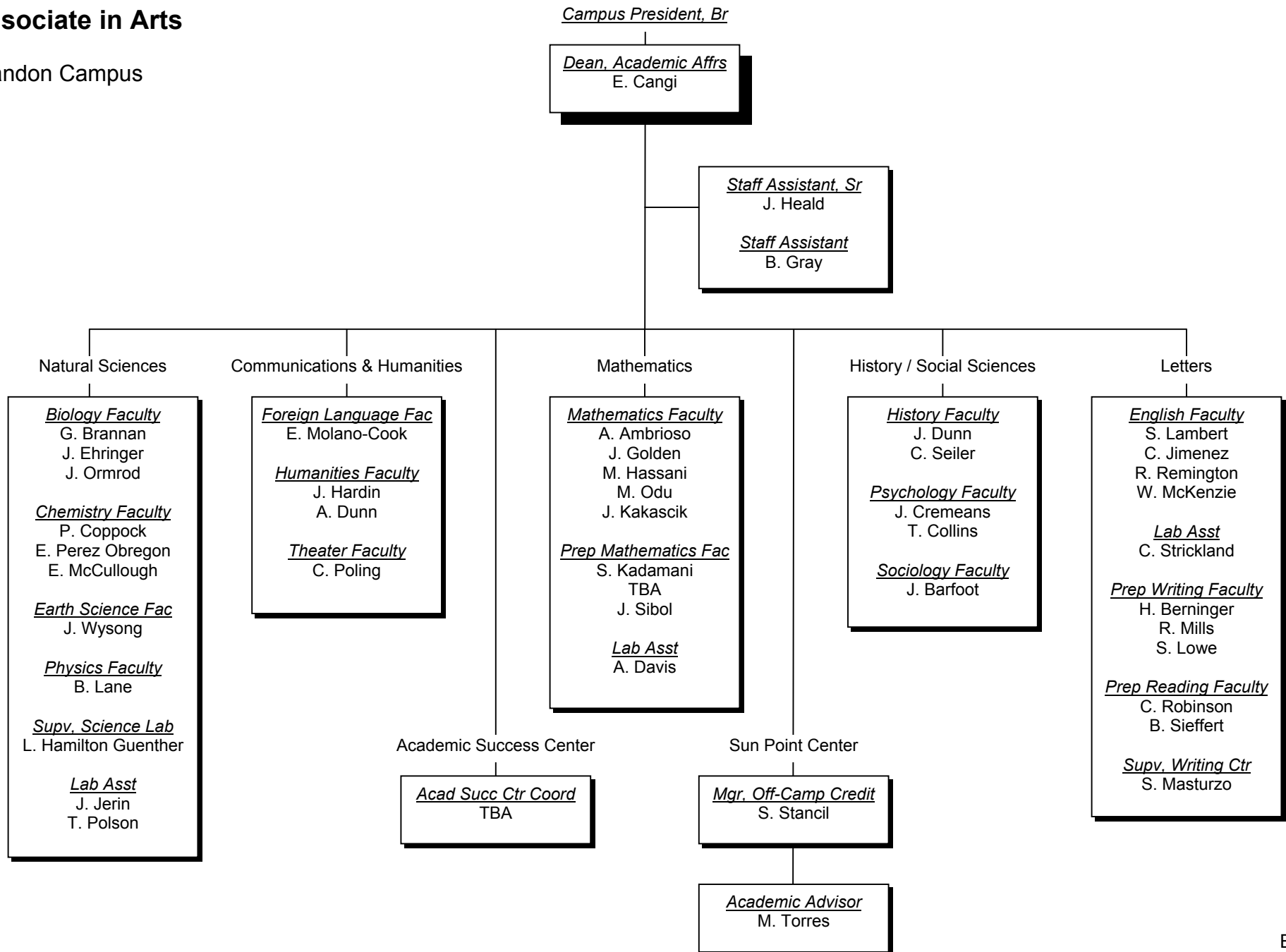

Associate in Science

Brandon Campus

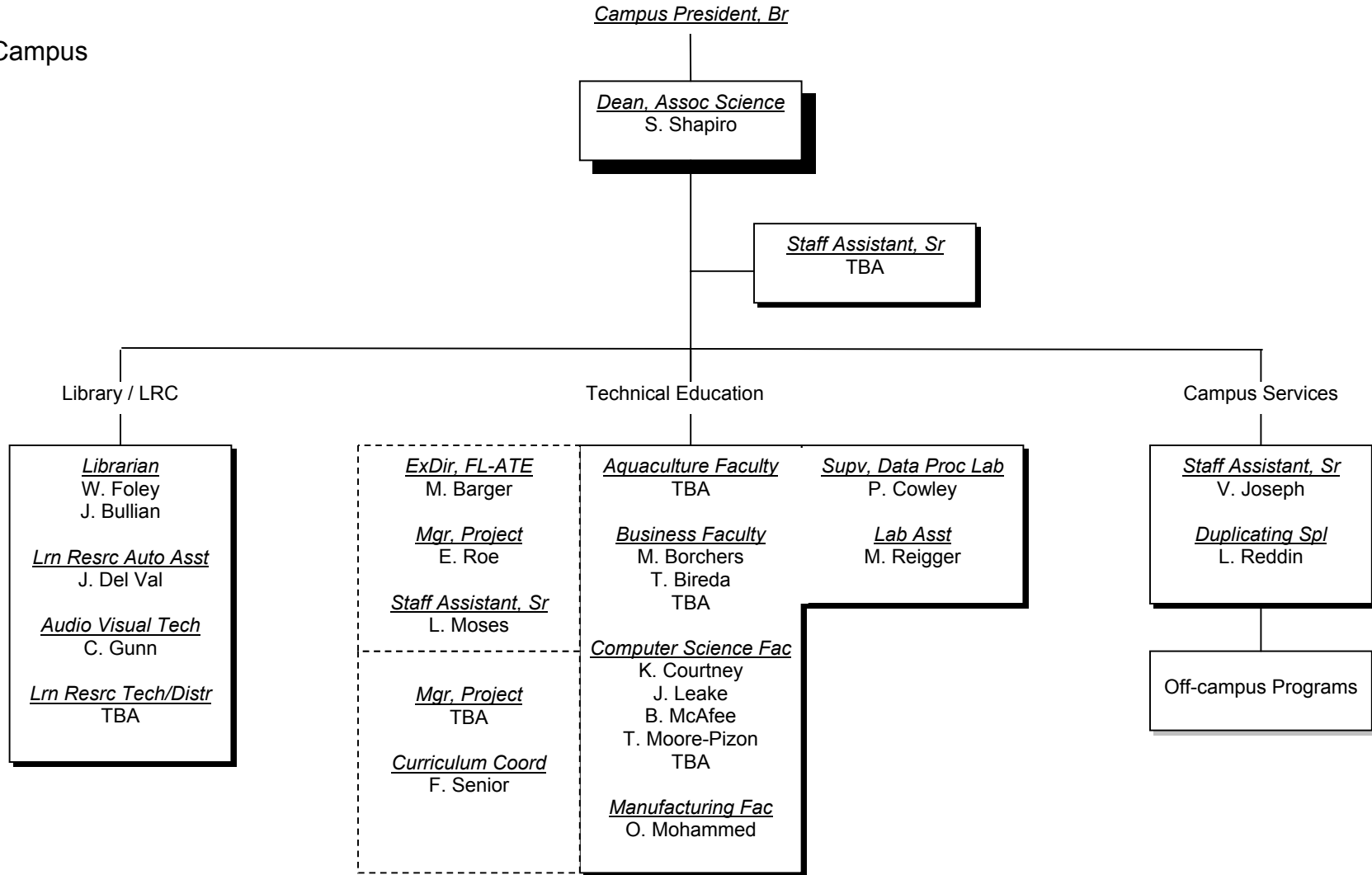

Facilities Management

Brandon Campus

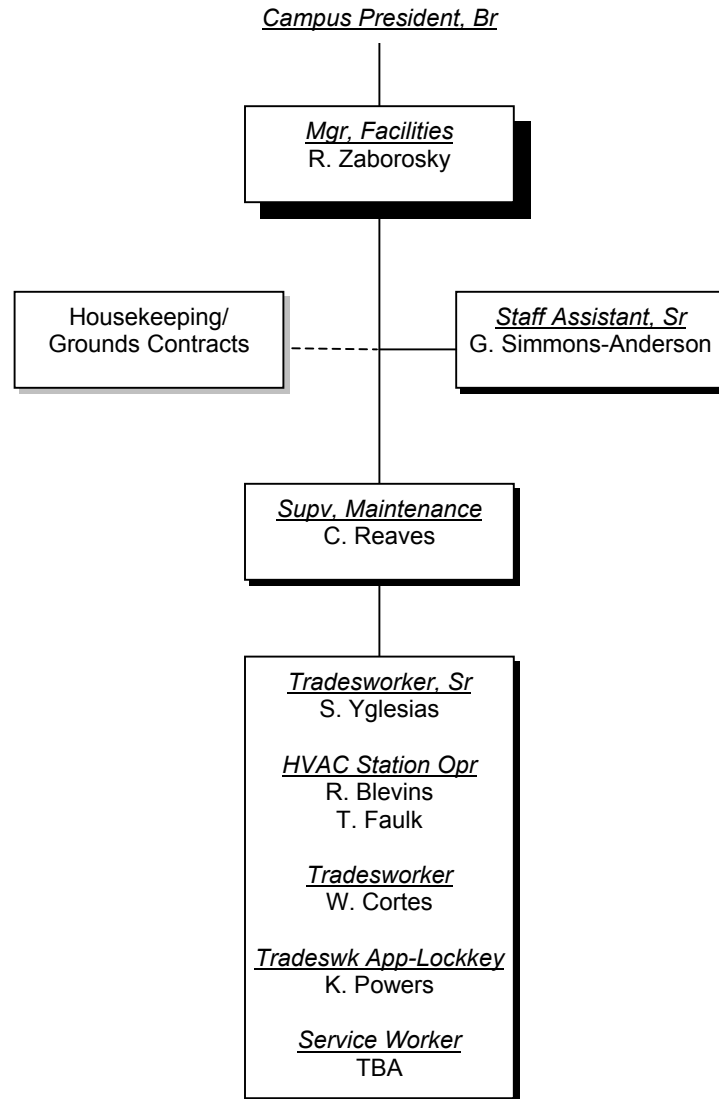



Dale Mabry Campus

Campus President

Dale Mabry Campus

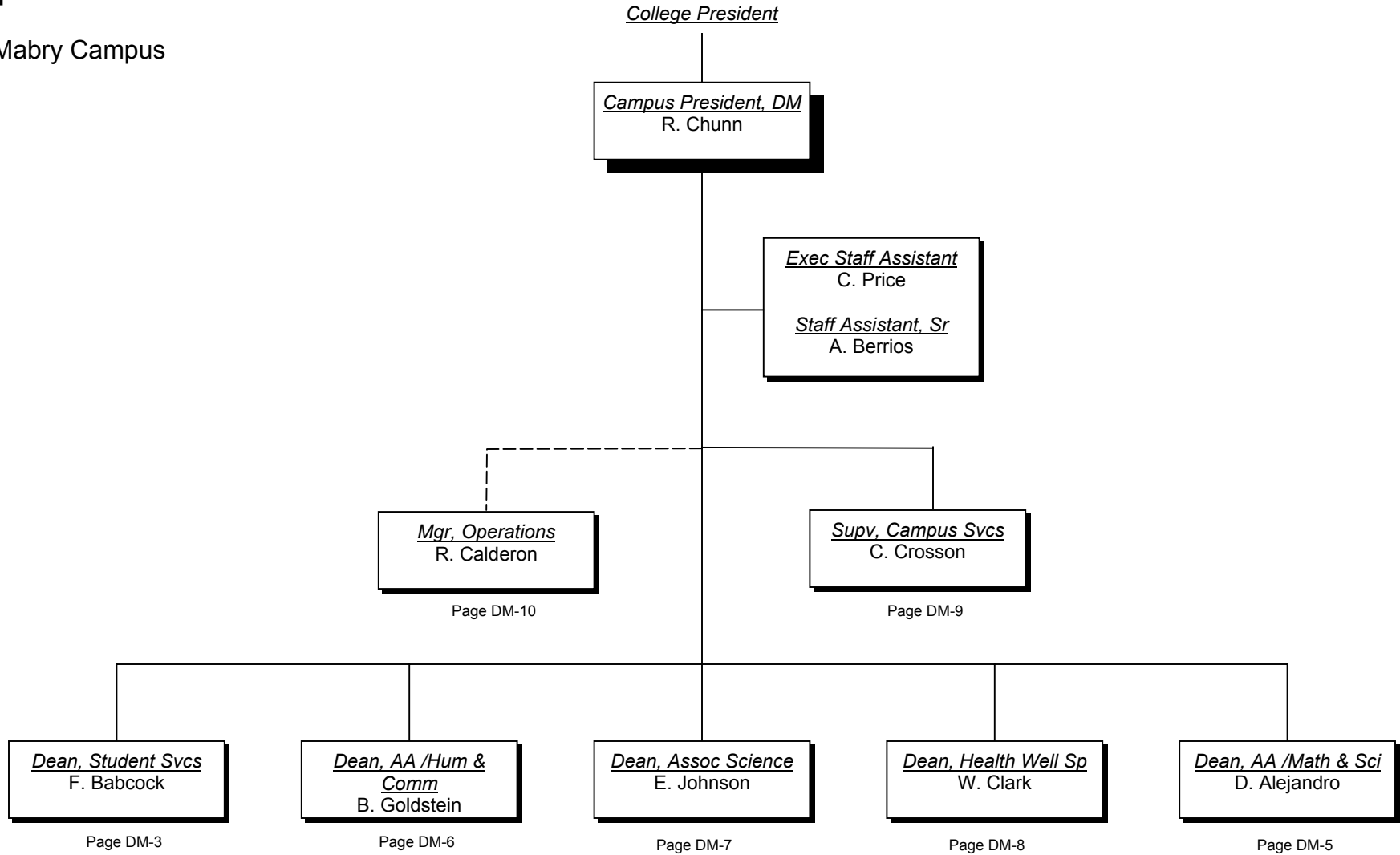

Student Services

Dale Mabry Campus

Campus President, DM

Dean, Student Svcs
F. Babcock

Staff Assistant, Sr
M. Padilla

Counseling

Counselor
L. Diaz
L. Lombana
V. Schnurr
T. Geitner-Waggoner
E. Key-Raimer

Staff Assistant, Sr
P. Couch

Academic Advising

Asst to Dean
P. Mills

Admissions/Registration & Records

Asst to Dean
M. Garrett

Financial Aid

Mgr, Financial Aid
T. Banks

Test Center

Testing Assistant
L. Alvarez

Academic Advisor
V. Callaway-Canavan
M. Abreu
K. Walden
L. Swain
M. Shideler
R. Decubellis-Ellis
N. Hamilton
C. Verderese

Staff Assistant, Sr
M. Rice
M. Flores

Supv, Adm Reg & Rec
D. Goolsby
T. Watts

Academic Advisor
TBA

Staff Assistant
M. Sanchez

Records Specialist
M. Alfaro
M. Bruington
L. Gordon
TBA
G. McKinnes
J. Fernandez
J. Mass
J. Link
A. White
B. Wood
K. Rushton

Financial Aid Couns
D. De Los Santos
C. Holmes

Financial Aid Tech
M. Davids
S. McCray

Records Specialist
M. Poblete
N. Cromwell

Service to Students with Disabilities

Page DM-4

Athletics Program

Page DM-4

Student Activities

Page DM-4

Enrollment Development

Page DM-4

Test Proctor
E. Jackson

Career Center

Page DM-4

Student Services (Continued)

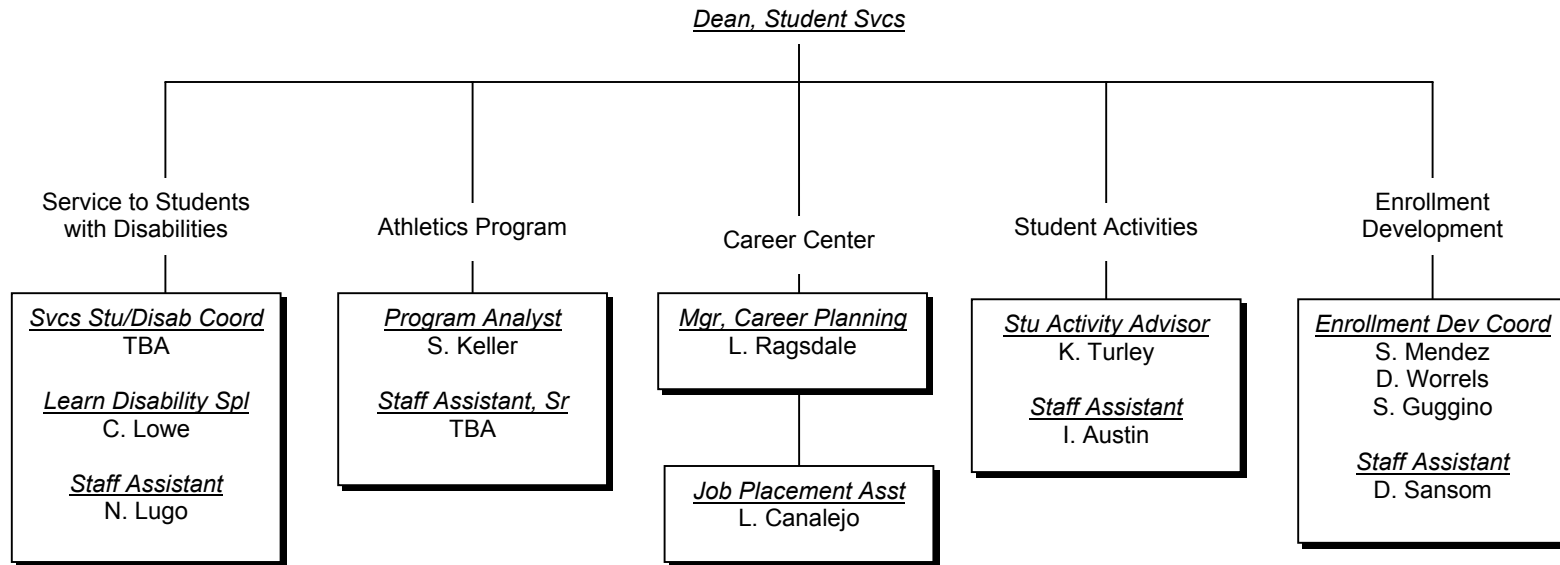

Associate in Arts – Math & Science

Dale Mabry Campus

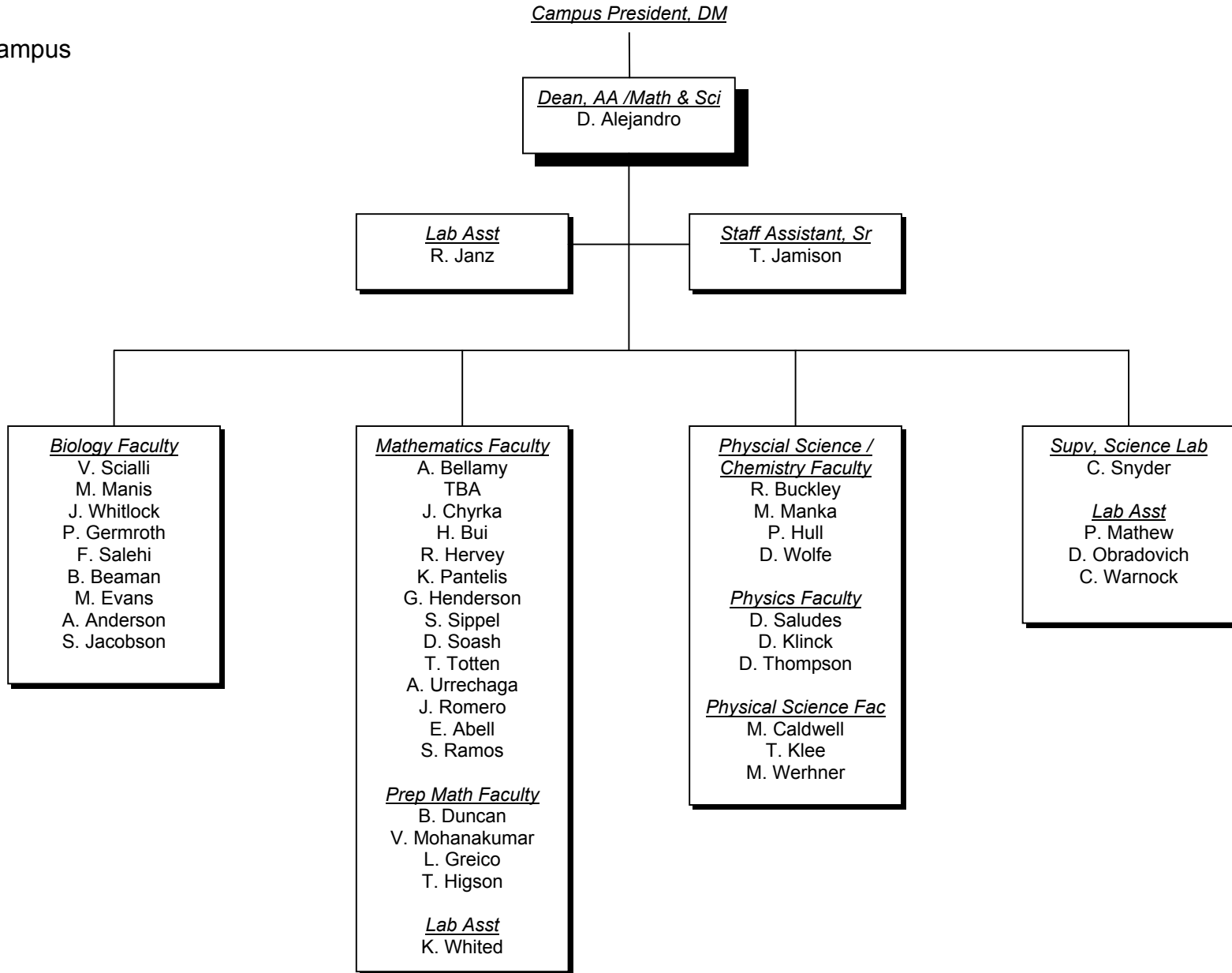

**Associate in Arts – Humanities,
Communications, Social Science**

Dale Mabry Campus

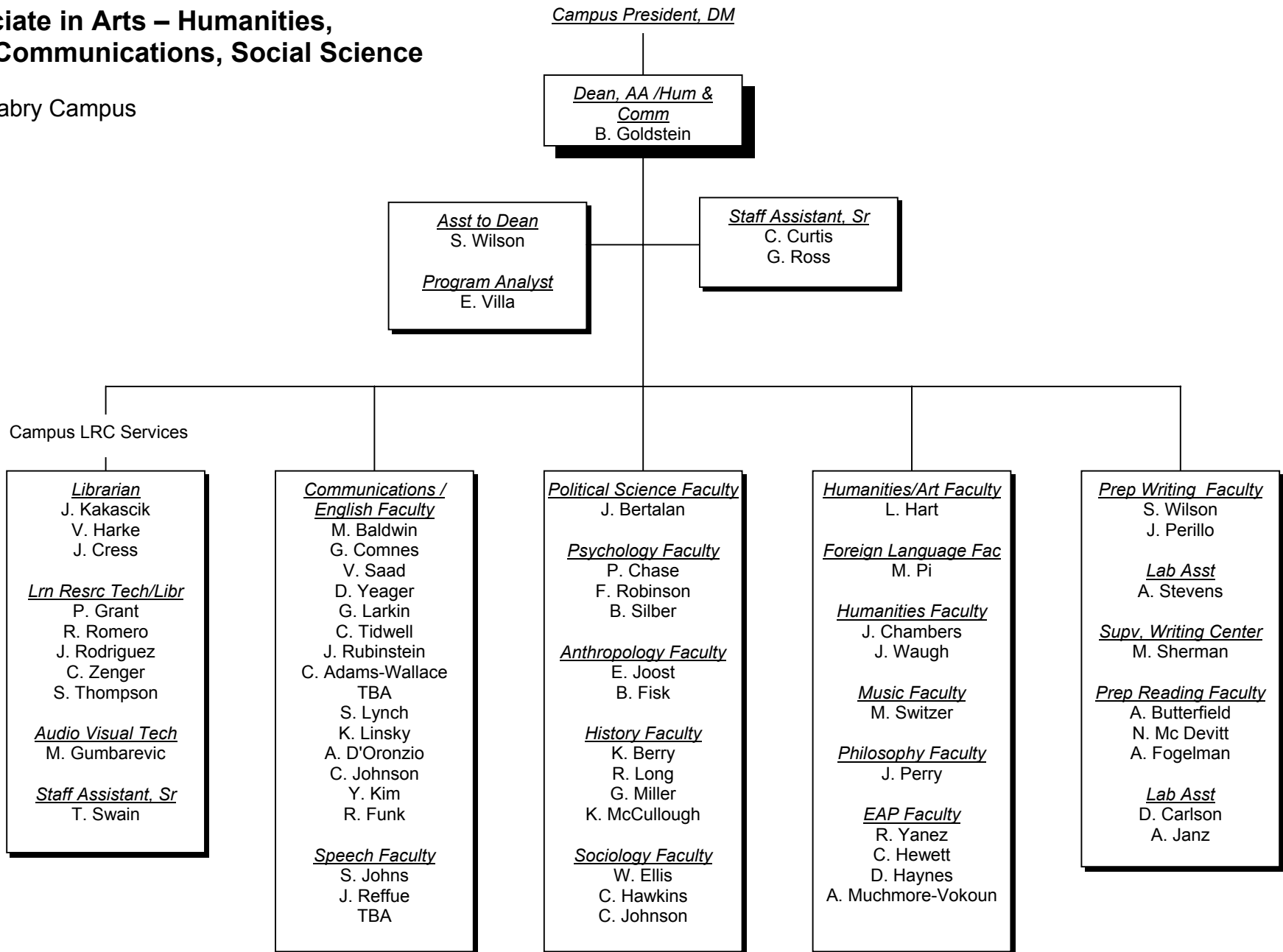

Associate in Science

Dale Mabry Campus

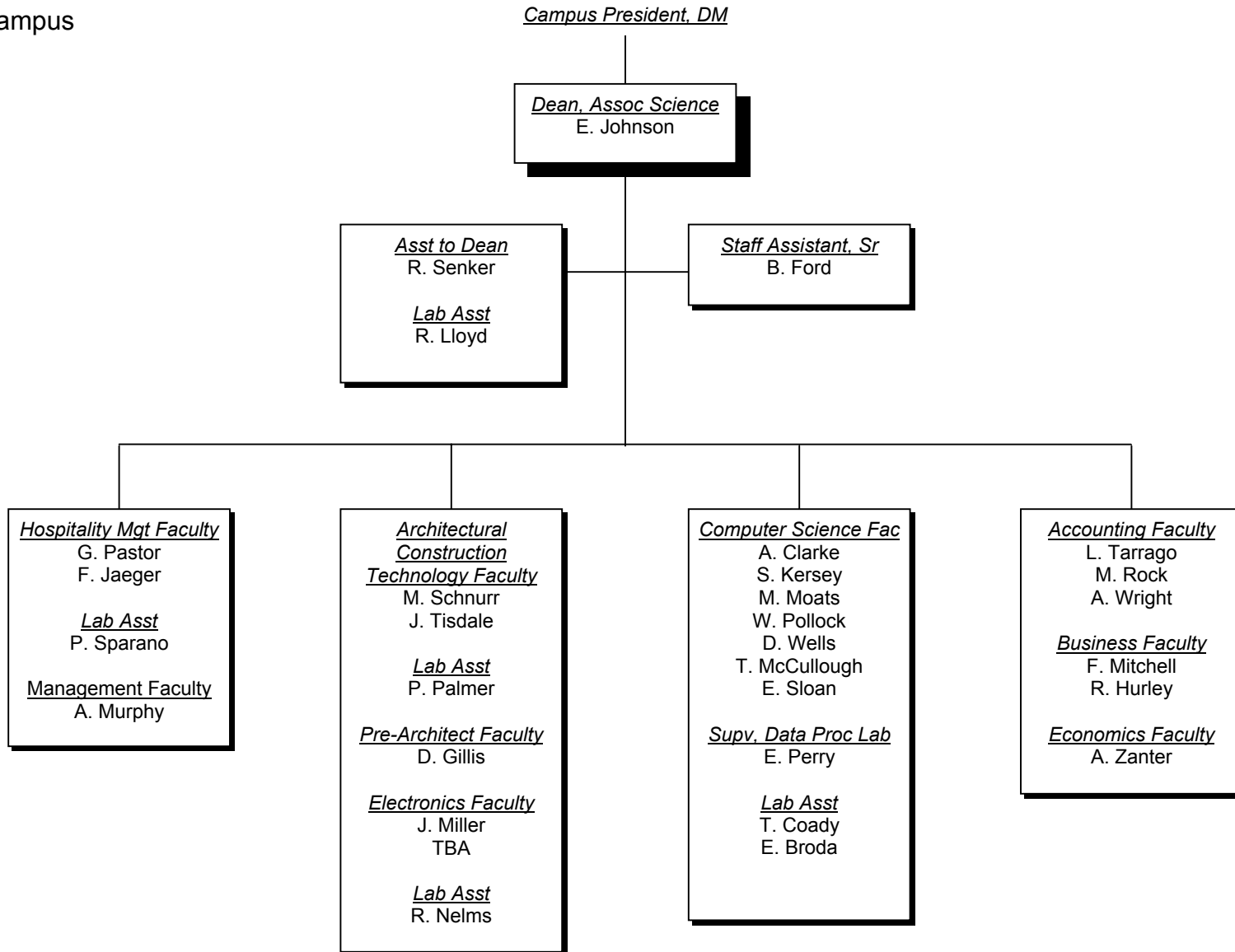

Health Services

Dale Mabry Campus

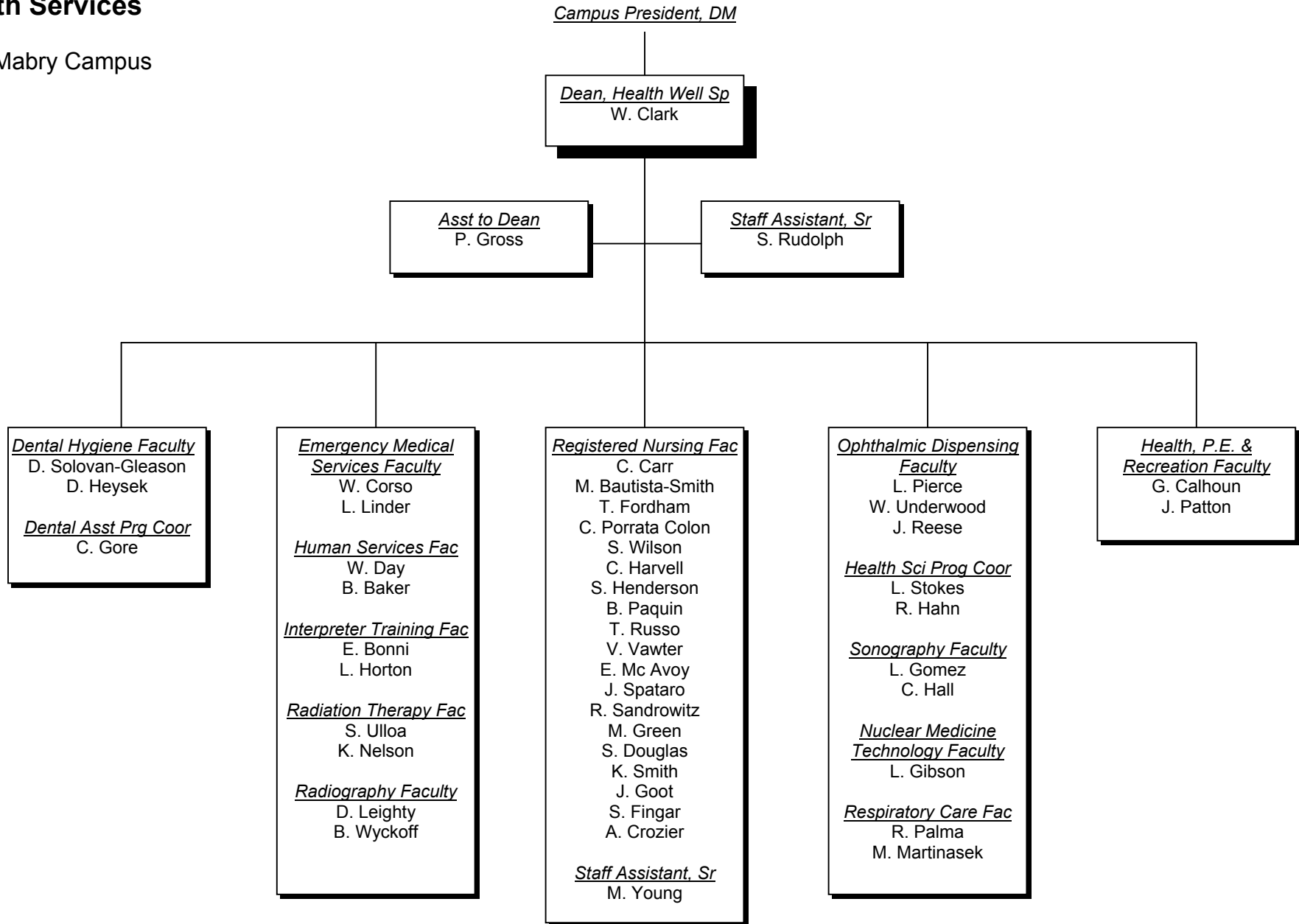

Campus Services

Dale Mabry Campus

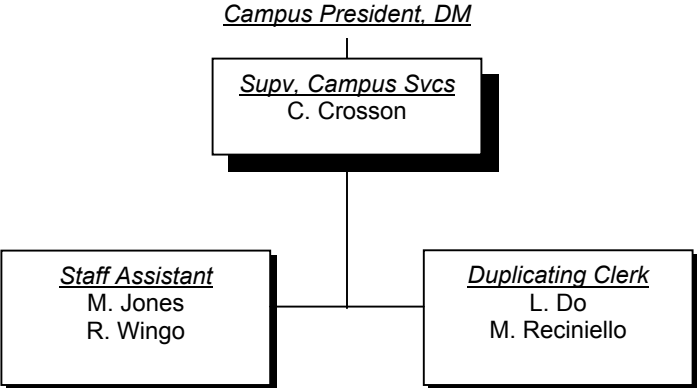

Facility Management

Dale Mabry Campus

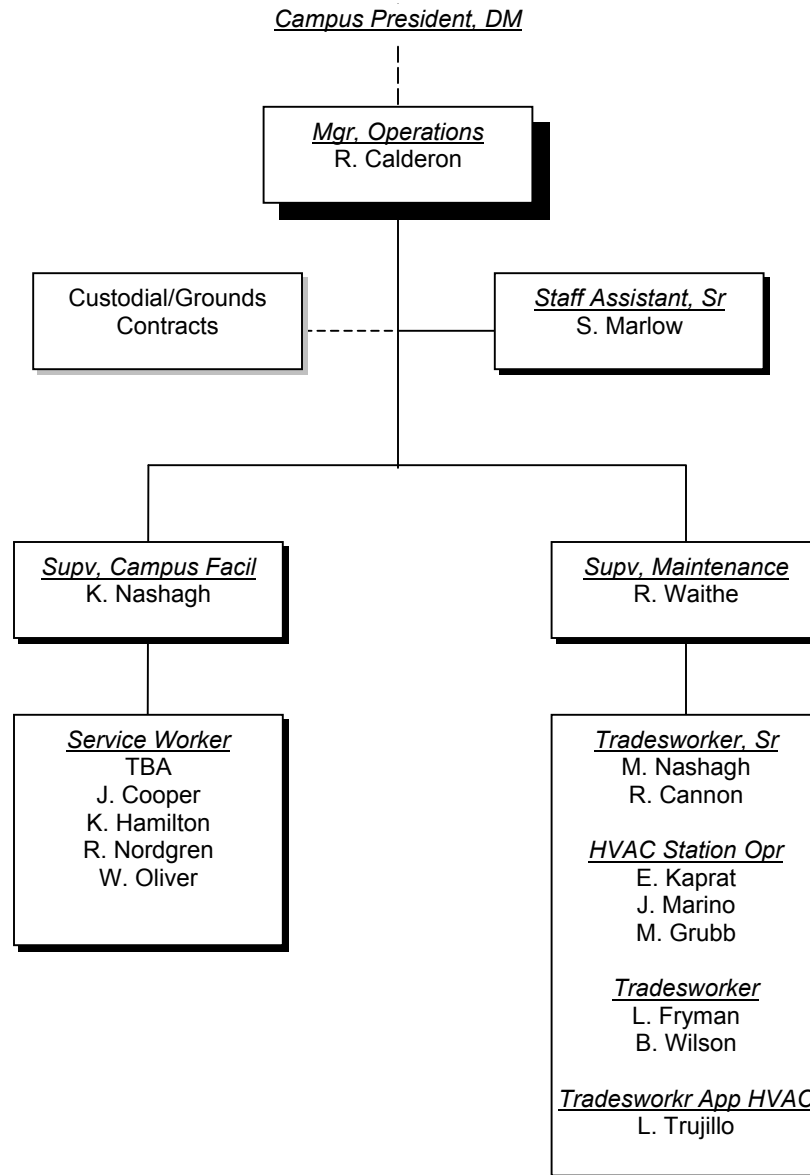



Plant City Campus

Campus President

Plant City Campus

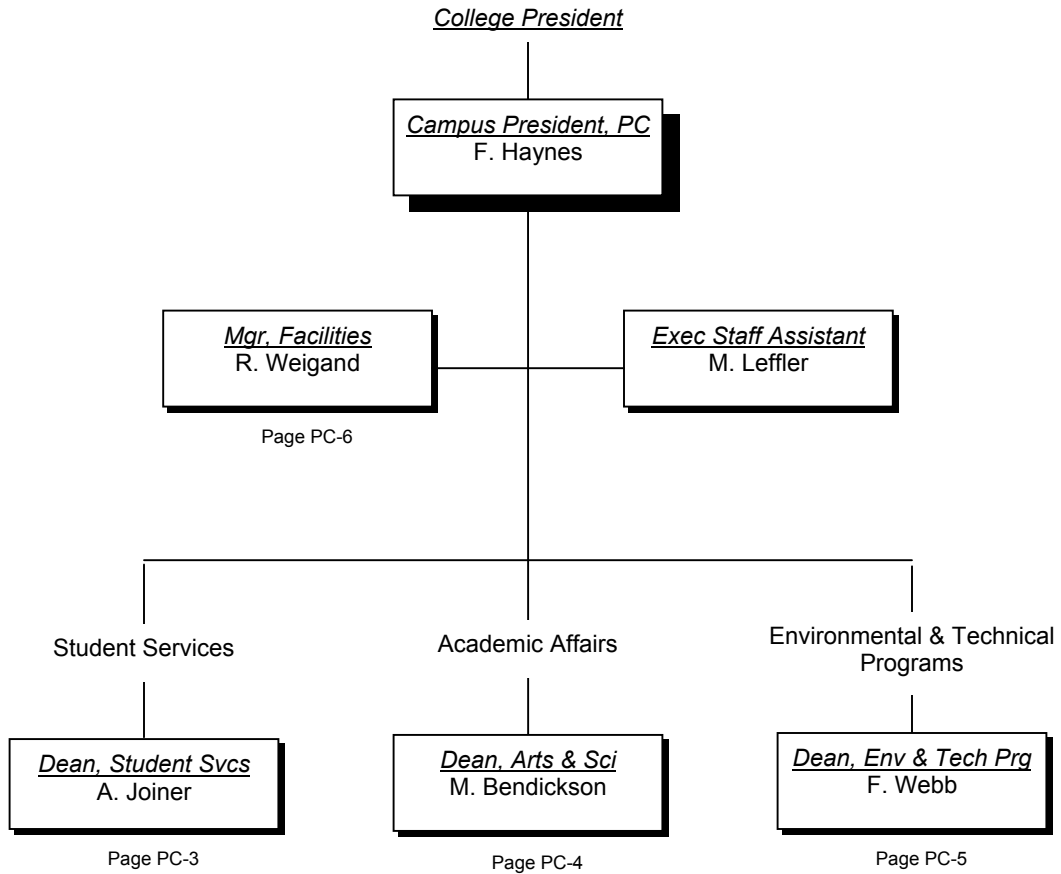

Student Services

Plant City Campus

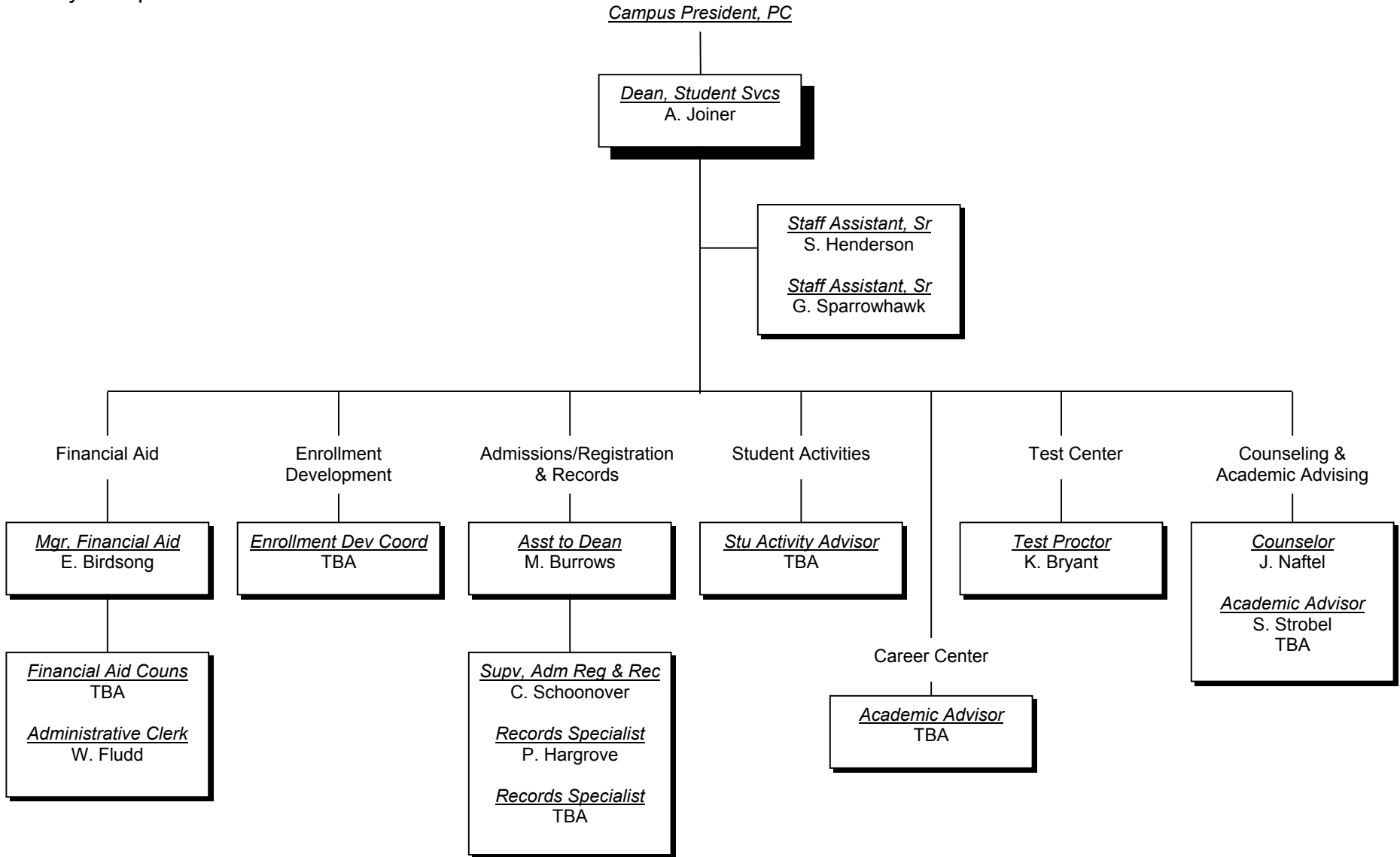

Academic Affairs

Plant City Campus

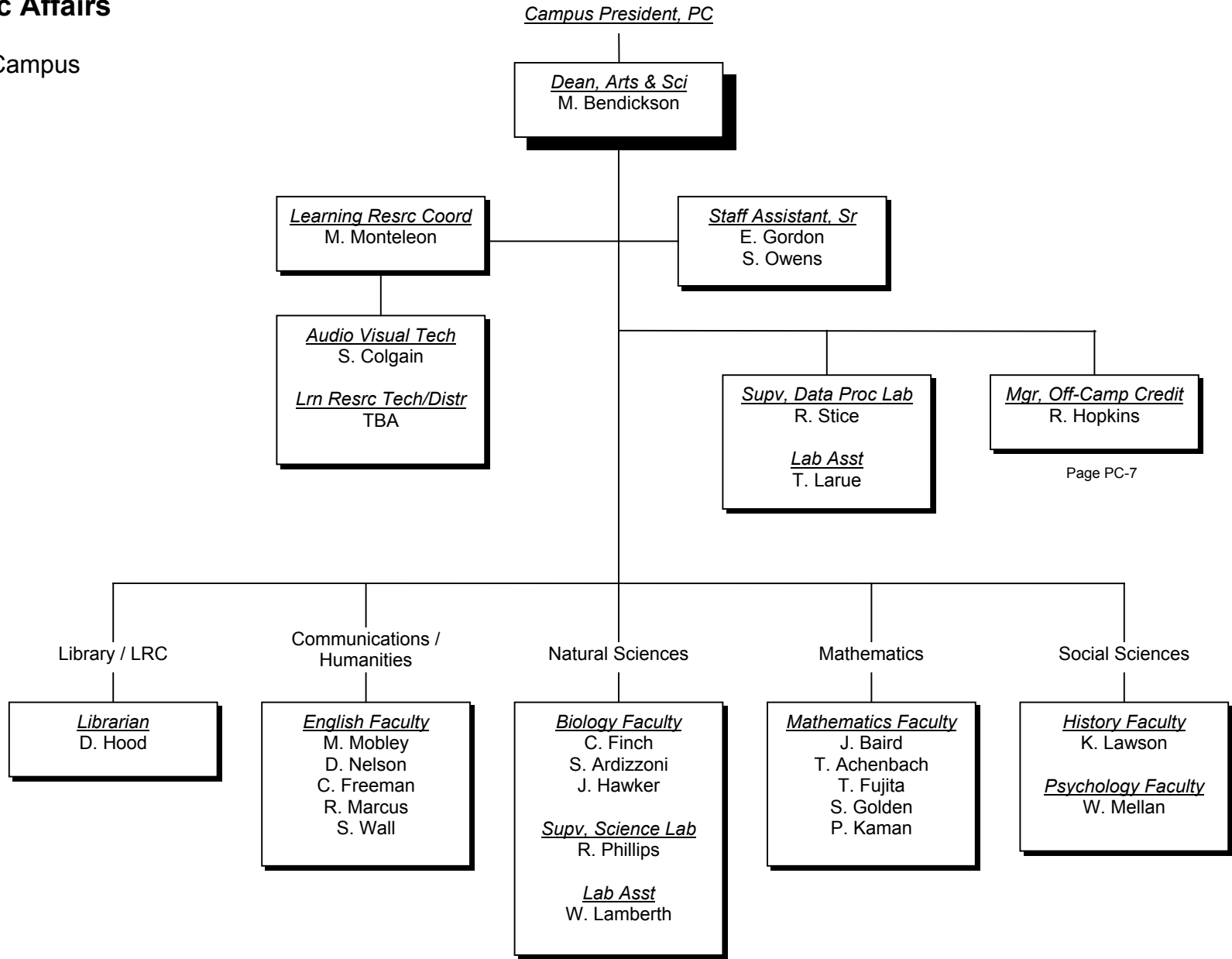

Page PC-7

Environmental & Technical Programs

Plant City Campus

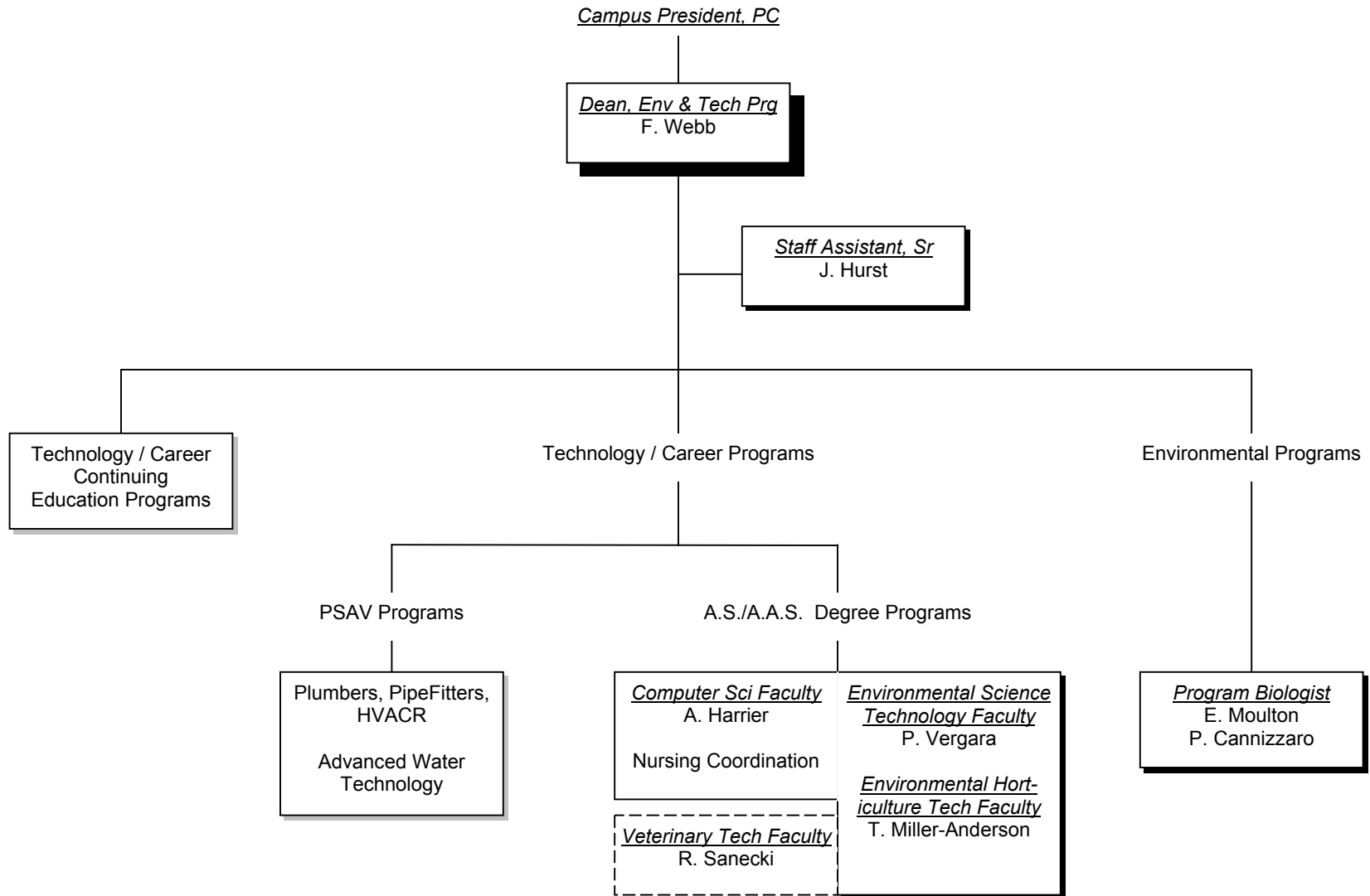

Facilities Management

Plant City Campus

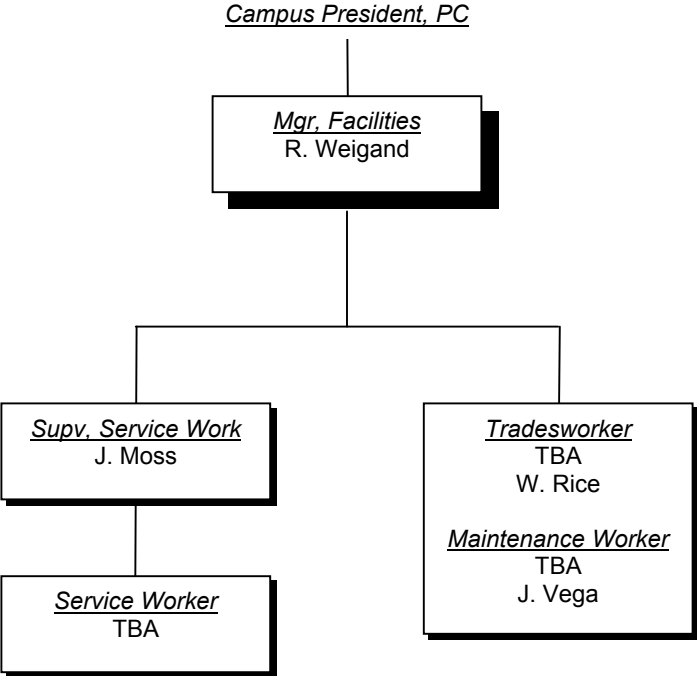

MacDill Center

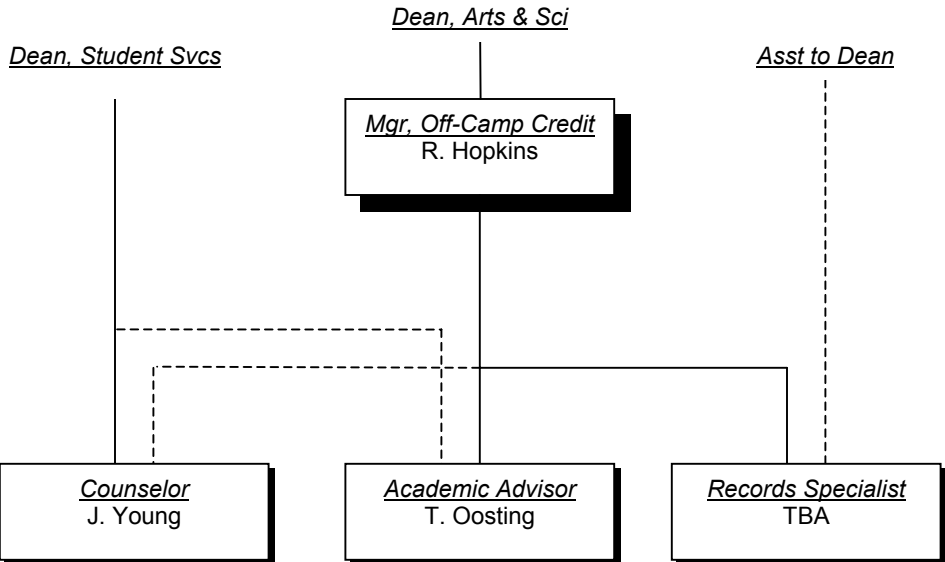



Ybor City Campus

Campus President

Ybor City Campus

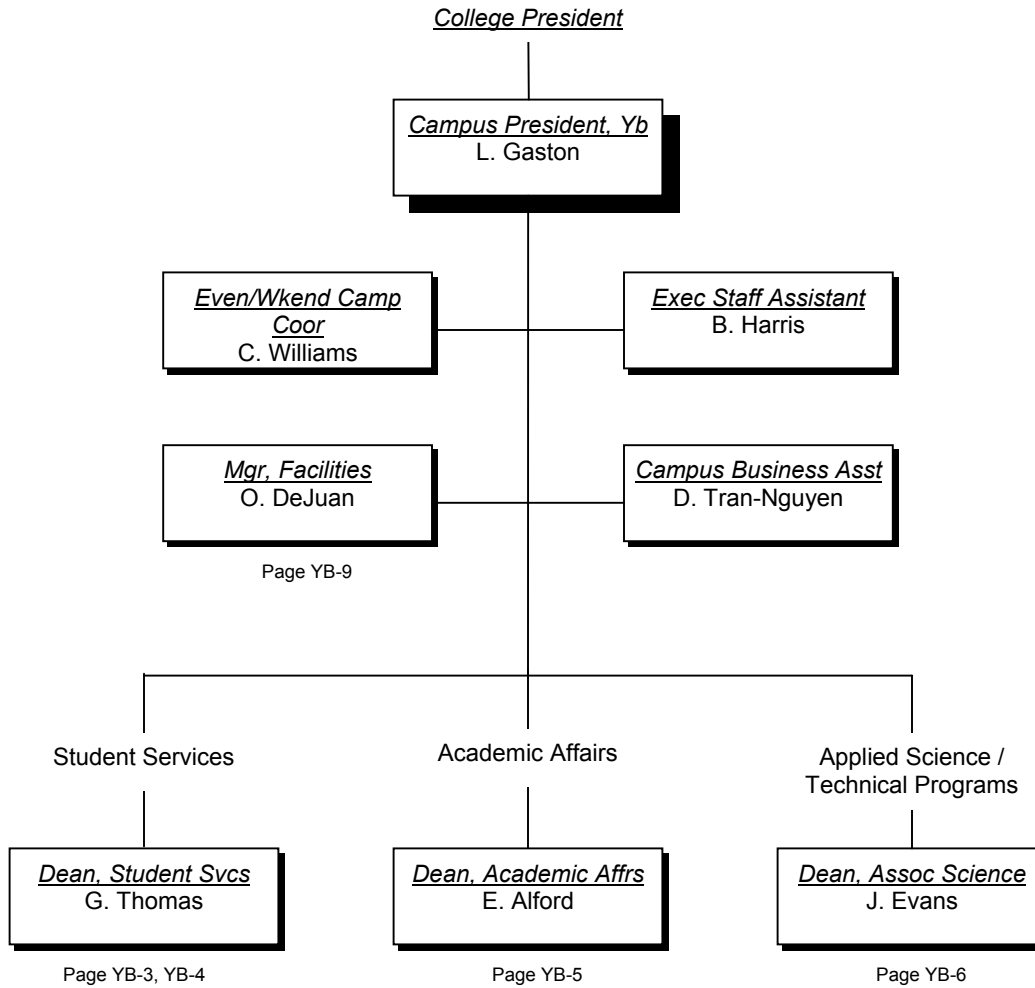

Student Services

Ybor City Campus

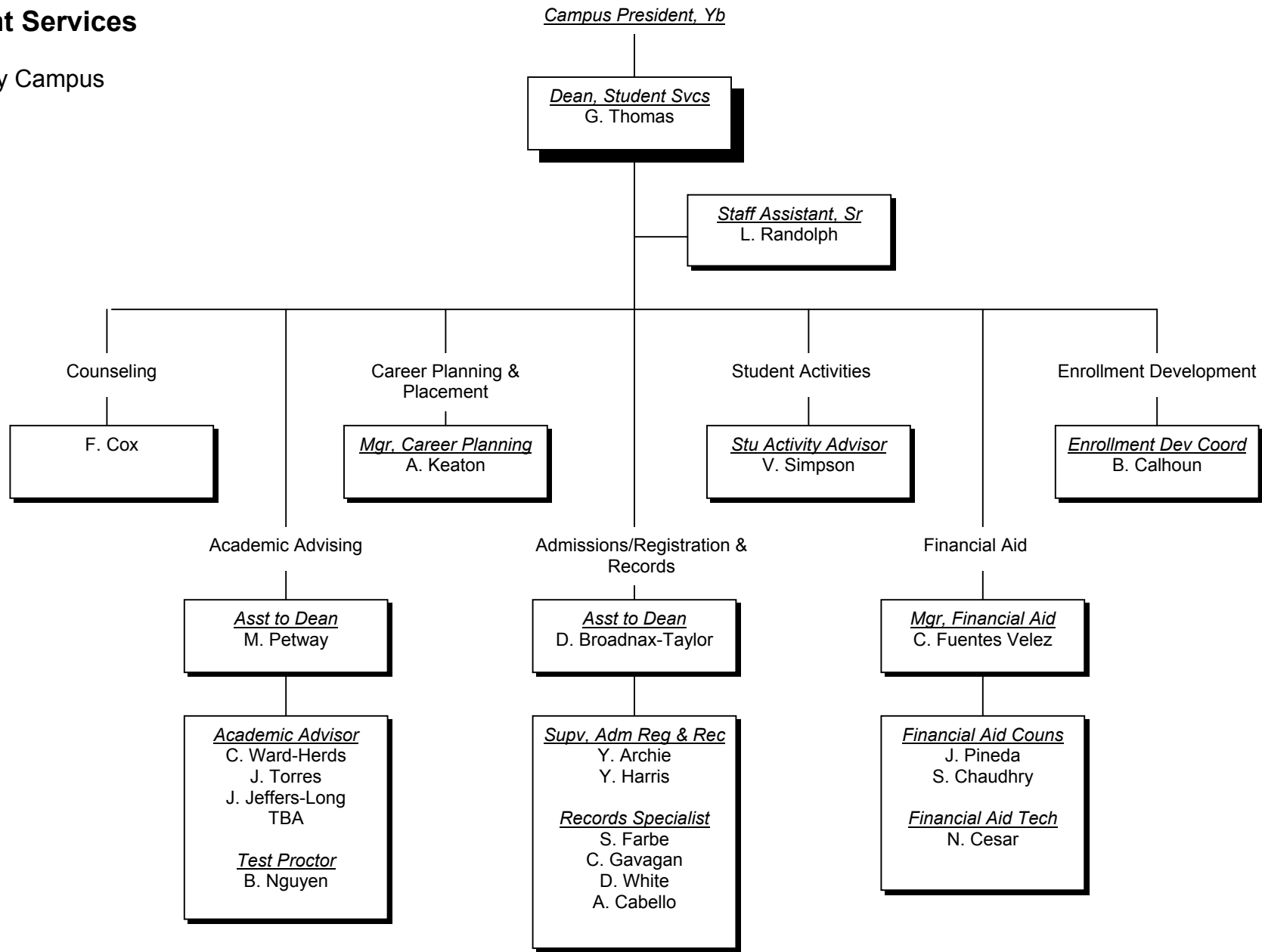

Academic Affairs

Ybor City Campus

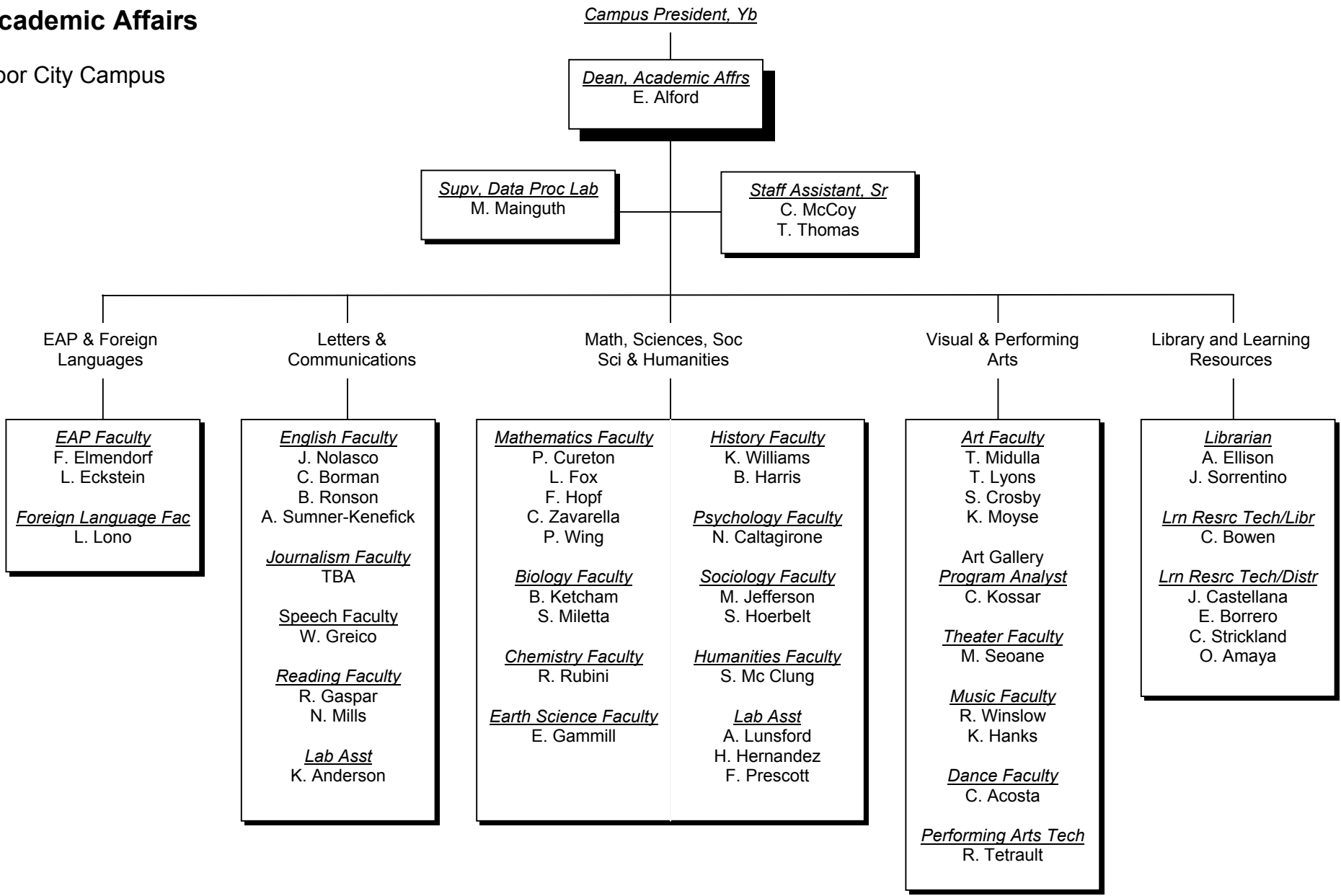

Applied Science / Technical Programs

Ybor City Campus

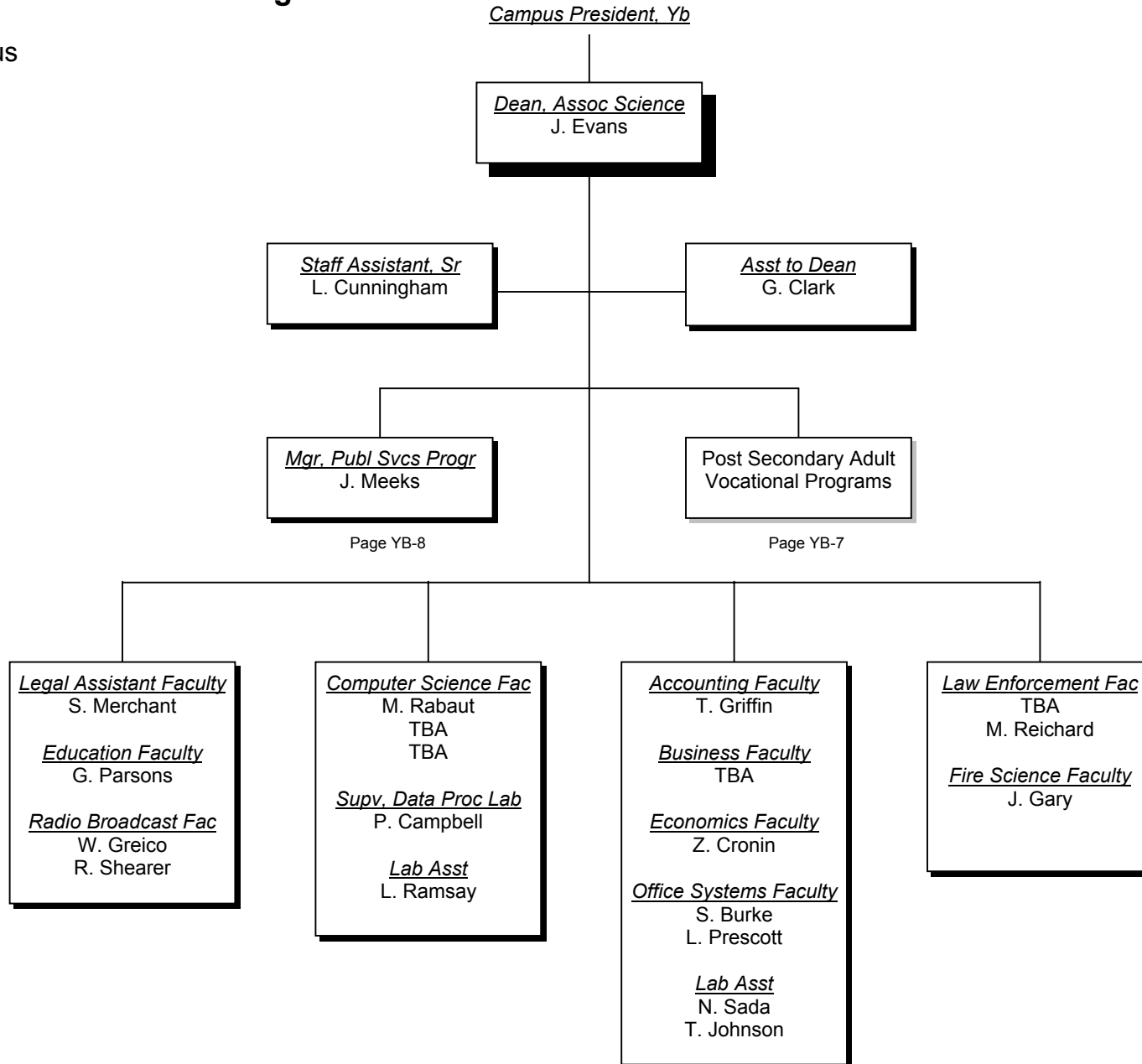

Post Secondary Adult Vocational Programs

Applied Science / Technical Programs

Ybor City Campus

Dean, Assoc Science

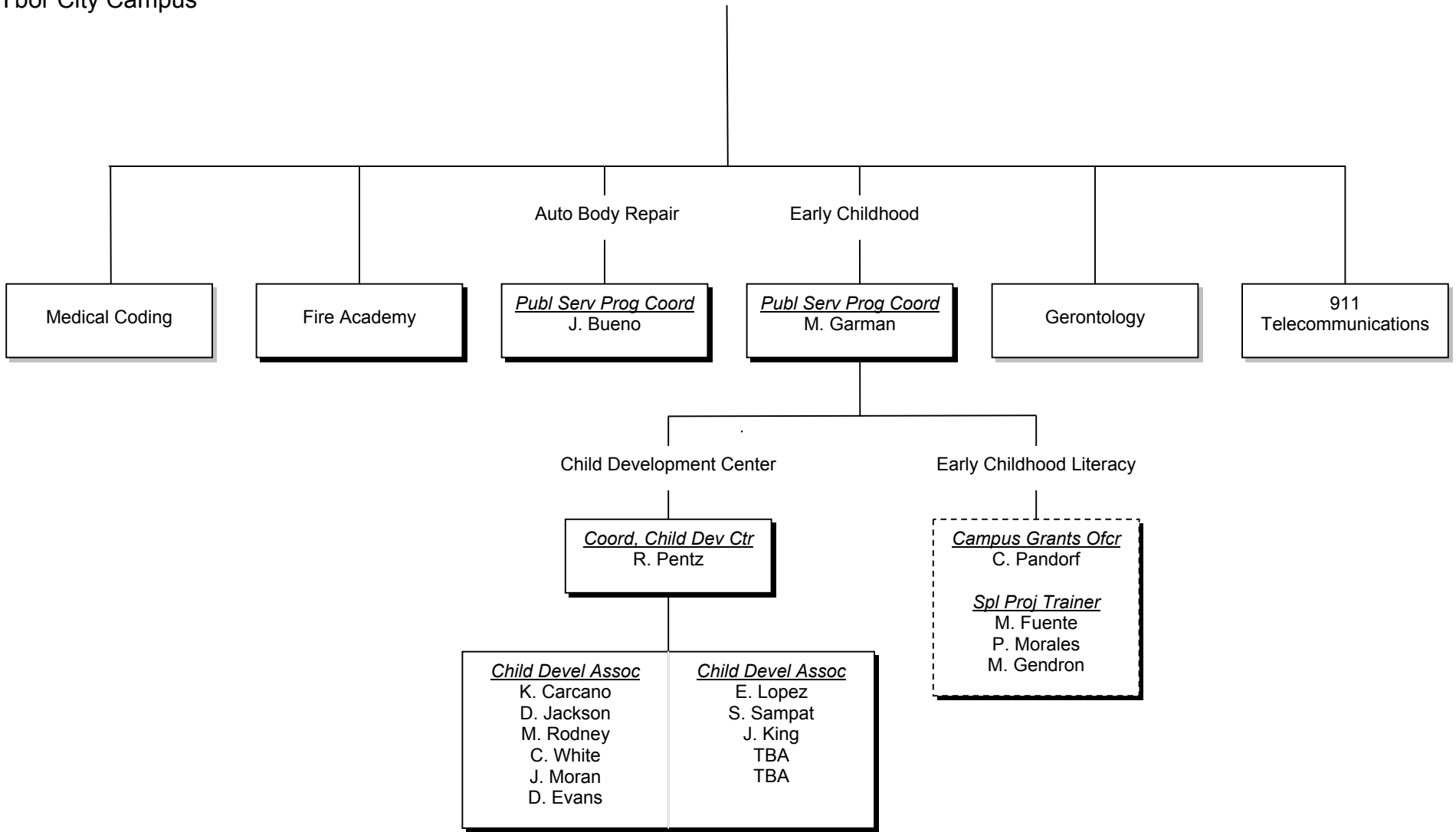

Public Service Programs

Applied Science / Technical Programs
Ybor City Campus

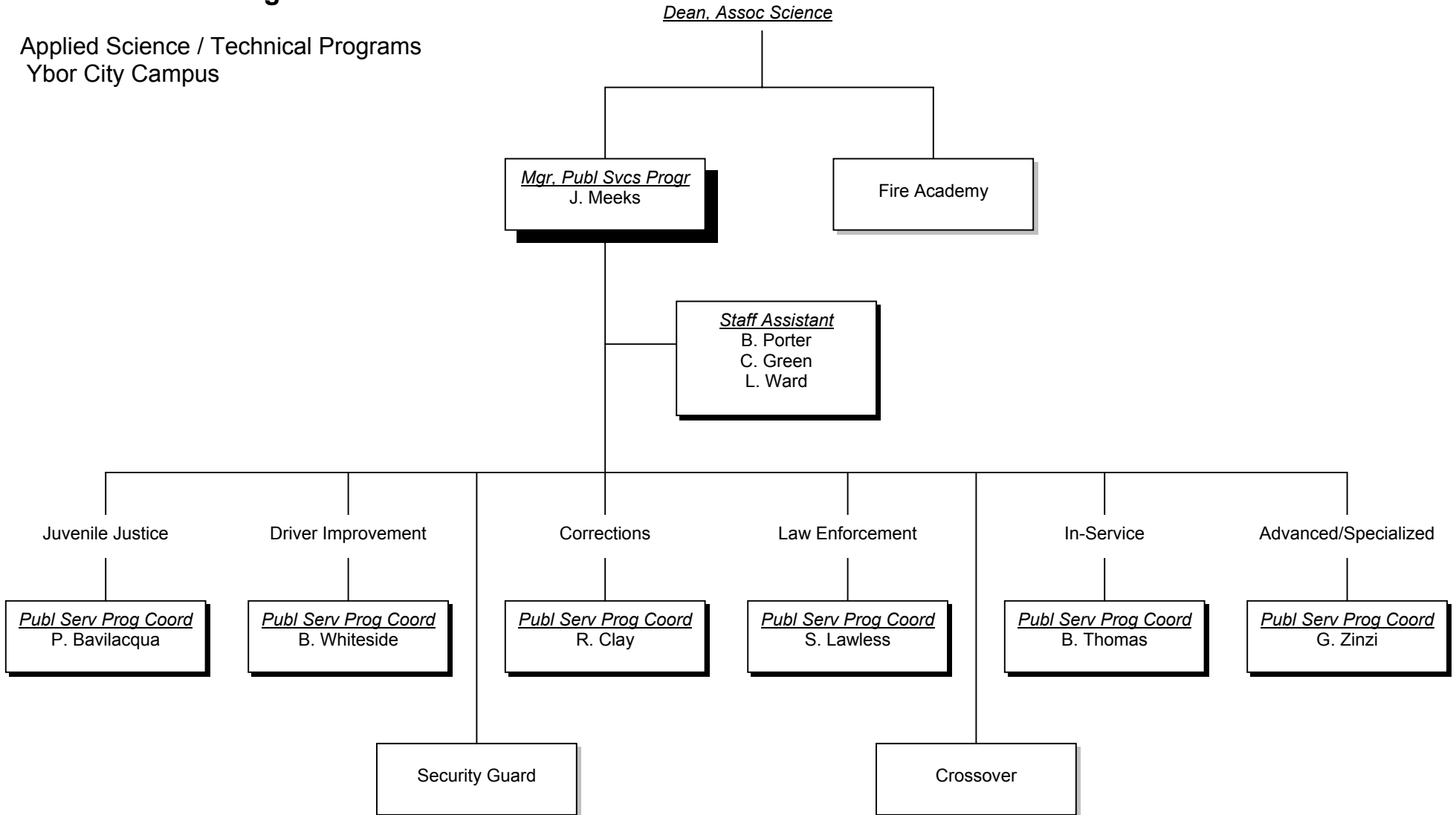

Campus Services

Ybor City Campus

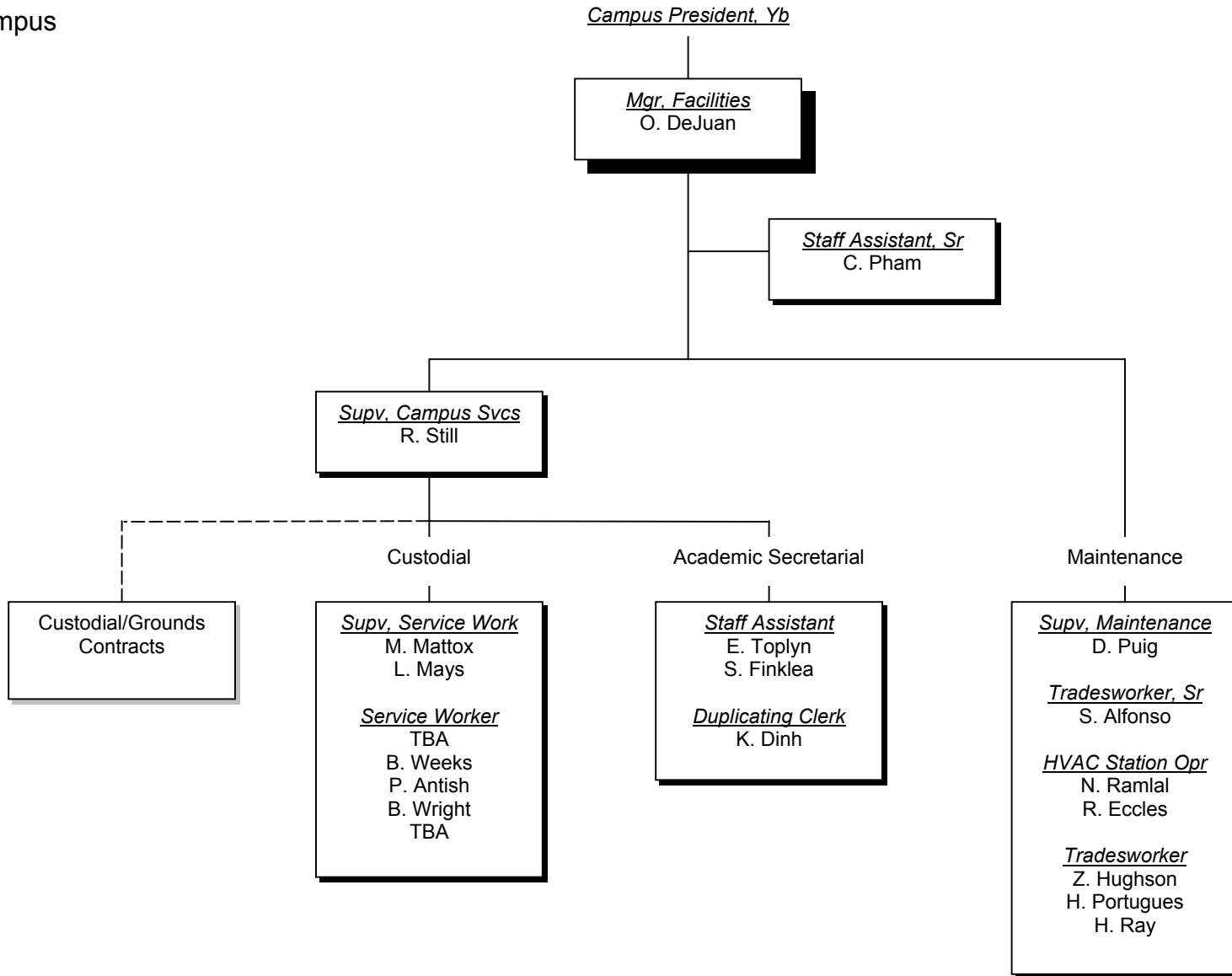

Notes

The org chart is produced periodically by the Office of Human Resources. The structure layout is based on information provided by unit managers as approved by campus presidents/district vice presidents. Position titles and employee names are extracted directly from the Colleague HR database and placed in the appropriate location on the chart programmatically.

The org chart represents the basic structure of the organization based on the chain of supervision. Processes such as work flow and channels of internal communications are depicted only to the extent that they follow reporting lines.

Temporary positions generally are not shown, however, persons temporarily assigned to regular positions are shown.

Positions incumbered by an individual on a leave of absence may sometimes show as TBA.

Employee records remain open and names remain on the chart for at least one pay period after separation.

Legend

 Solid lines generally represent direct line or staff relationships.

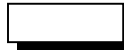
 Shaded boxes denote a function with one or more full-time positions.

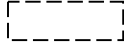
 Unshaded, dotted-line boxes denote grant funded positions.

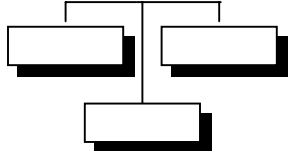
 To save space, some functions along a horizontal line may be lower than others. This does not necessarily denote differences in rank or grade of the positions or individuals.

 Dotted lines represent working associations but not necessarily reporting relationships.

 Lightly-shaded boxes may denote a non-HCC function, a function with no positions or part-time positions only, or may refer to a function further defined on other pages.

 Denotes a line function related to the main business of the unit.

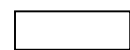

 Denotes a staff function such as administrative or clerical support.

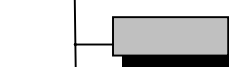

Filename: *Org_Pop_092905.doc*
Created from: *Org_Shell_093005.doc*