



Organization Structure Chart

june 2005

Office of Human Resources

Table of Contents

District Administrative Offices			
President's Cabinet.....	DAO-2	Administrative Systems.....	DAO-27
Office of the President.....	DAO-3	IT3 Grant.....	DAO-28
Office of the Senior Vice President.....	DAO-4	Collegis / Administrative Technology.....	DAO 29
HCC Foundation.....	DAO-4	Office of Human Resources.....	DAO-30
Office of the College Attorney.....	DAO-5	Brandon Campus	
Office of the Assistant to the President.....	DAO-5	Campus President.....	BR-2
Office of Econ Devel: The Corporate Training Center @HCC.....	DAO-6	Associate in Arts.....	BR-3
Education and Student Development.....	DAO-7	Associate in Science.....	BR-4
Honors Institute.....	DAO-7	Student Services.....	BR-5
International Education.....	DAO-7	Facilities Management.....	BR-6
Associate of Arts Programs.....	DAO-8	Dale Mabry Campus	
District Learning Resource Services.....	DAO-8	Campus President.....	DM-2
Dual Enrollment.....	DAO-8	Student Services.....	DM-3
Community Services.....	DAO-9	Associate in Arts – Math & Science.....	DM-5
Student Services.....	DAO-10	Associate in Arts – Humanities, Communications and Social Science.....	DM-6
Financial Aid.....	DAO-11	Associate in Science.....	DM-7
Technical Programs.....	DAO-11	Health Services.....	DM-8
Title III Grant.....	DAO-12	Campus Services.....	DM-9
Institutional Research and Strategic Planning.....	DAO-13	Facilities Management.....	DM-10
Institutional Research.....	DAO-13	Plant City Campus	
Management Information Systems.....	DAO-13	Campus President.....	PC-2
Business and Finance.....	DAO-14	Student Services.....	PC-3
Administrative Services.....	DAO-15	Academic Affairs.....	PC-4
Security.....	DAO-15	Environmental & Technical Programs.....	PC-5
Auxiliary Services.....	DAO-16	Facilities Management.....	PC-6
Bookstores.....	DAO-17	MacDill Center.....	PC-7
Facilities Management.....	DAO-18	Ybor City Campus	
Budget and Accounting.....	DAO-19	Campus President.....	YB-2
Financial Services.....	DAO-20	Student Services.....	YB-3
Purchasing.....	DAO-21	Academic Affairs.....	YB-4
Physical Plant.....	DAO-22	Applied Science & Technical Programs.....	YB-5
Operations.....	DAO-22	Post Secondary Adult Vocational Programs.....	YB-6
External Affairs.....	DAO-23	Child Care.....	YB-6
Grants Management.....	DAO-23	Public Service Programs.....	YB-7
Institutional Advancement.....	DAO-23	Campus Services.....	YB-8
Marketing and Creative Services.....	DAO-23	Legend & Notes	
Information Technology.....	DAO-24	Appendix 1	
Academic Technology / Distance Learning.....	DAO-25		
Networking and Telecommunications.....	DAO-26		



District Administrative Offices

President's Cabinet

District Administrative Offices

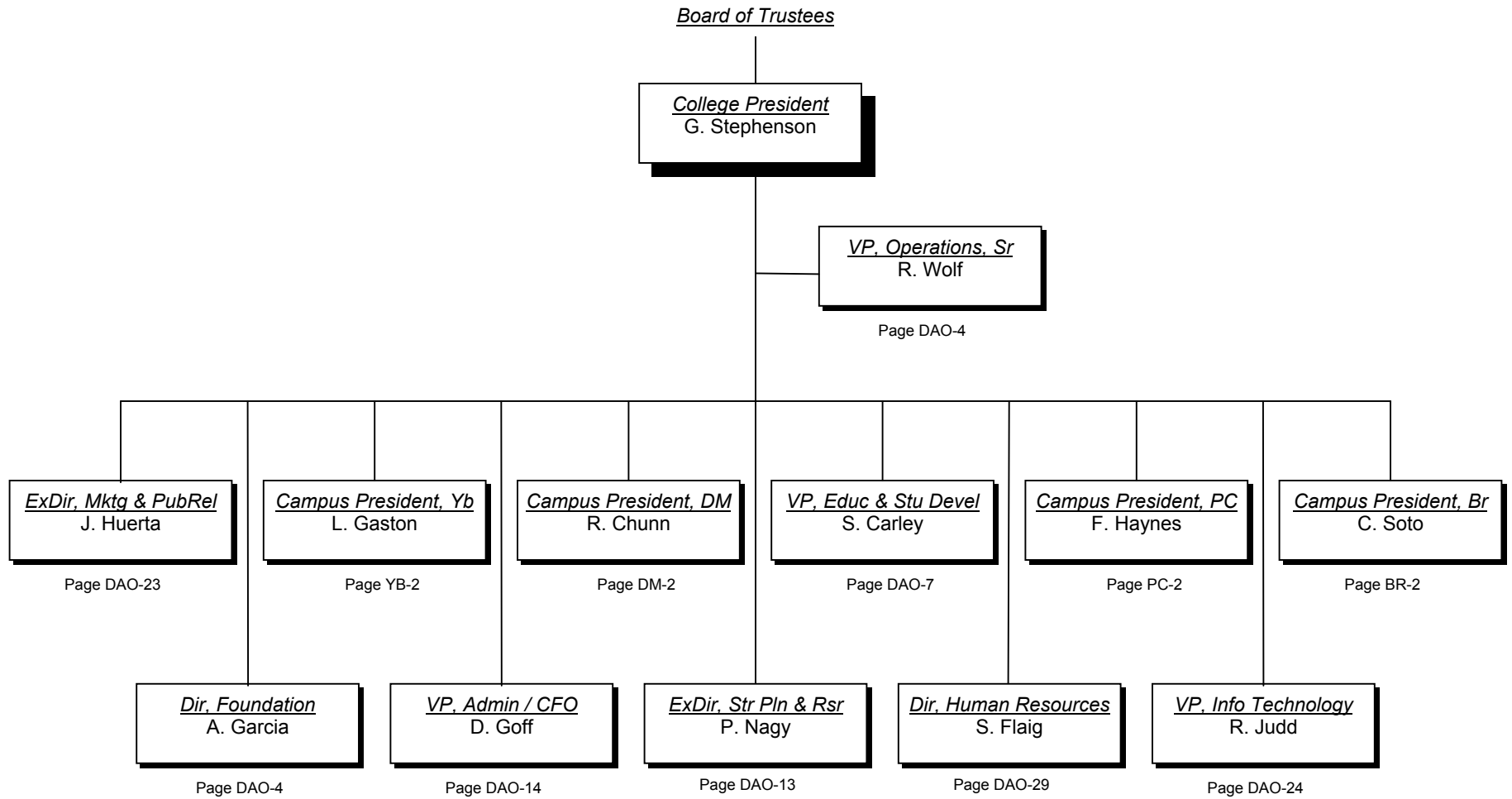

Office of the President

District Administrative Offices

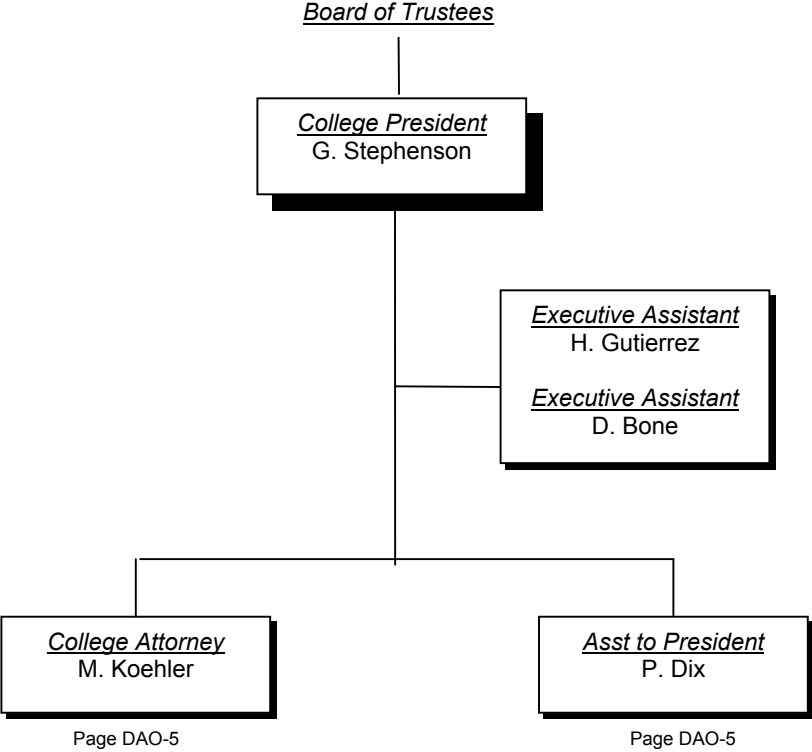

Office of the Senior Vice President

District Administrative Offices

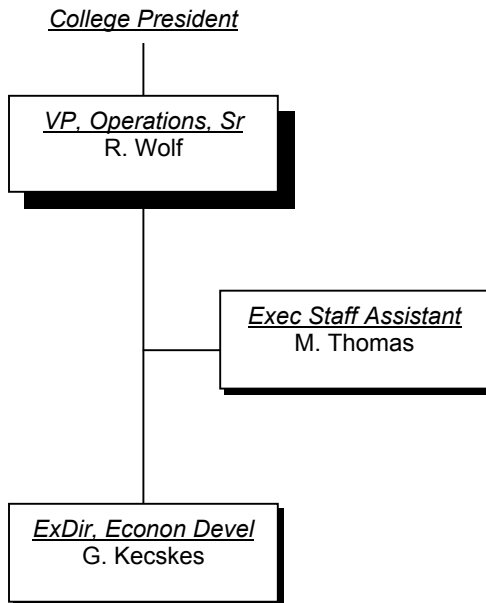

HCC Foundation

District Administrative Offices

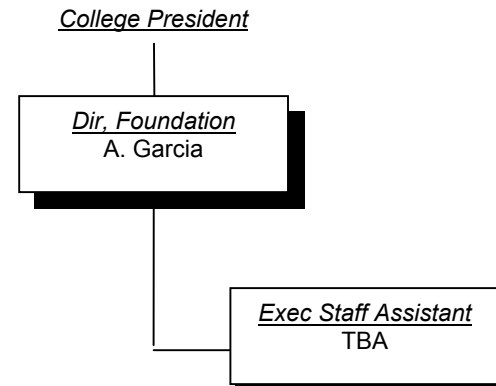

Office of the College Attorney

District Administrative Offices

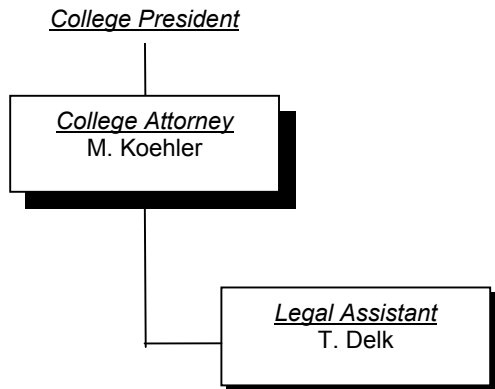

Office of the Assistant to the President

District Administrative Offices

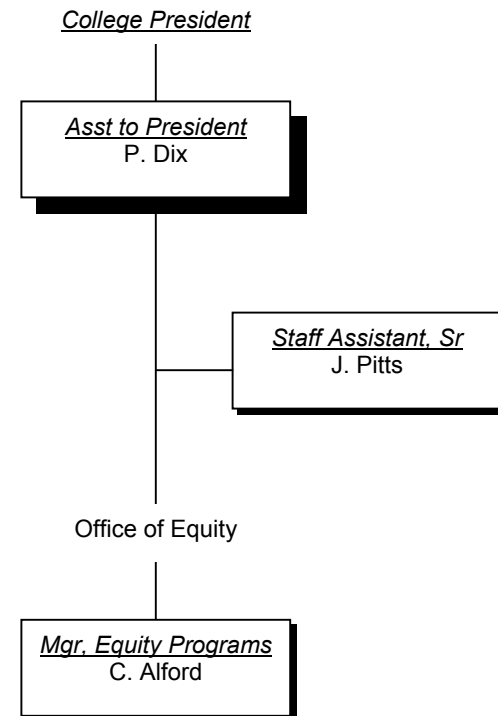

Office of Economic Development

District Administrative Offices

The Corporate Training Center @ HCC

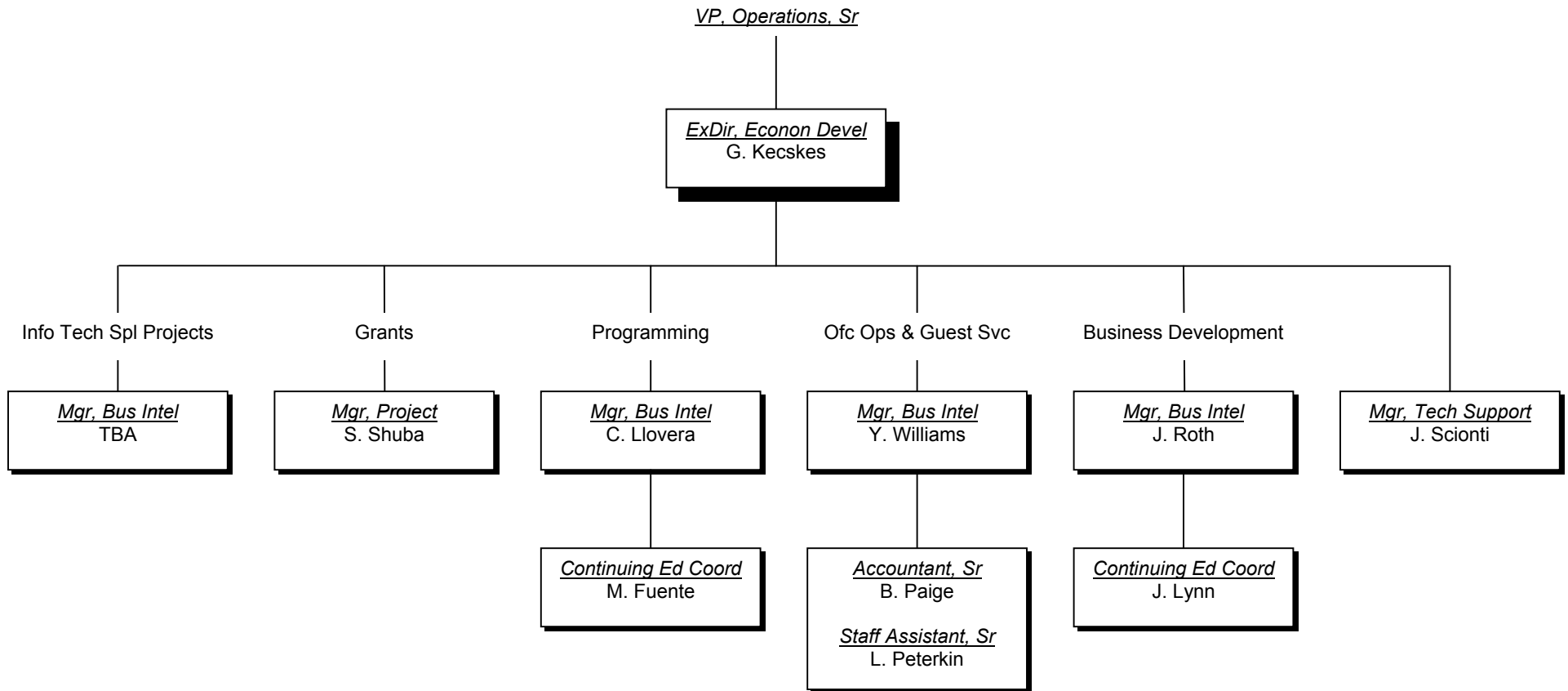

Education and Student Development

District Administrative Offices

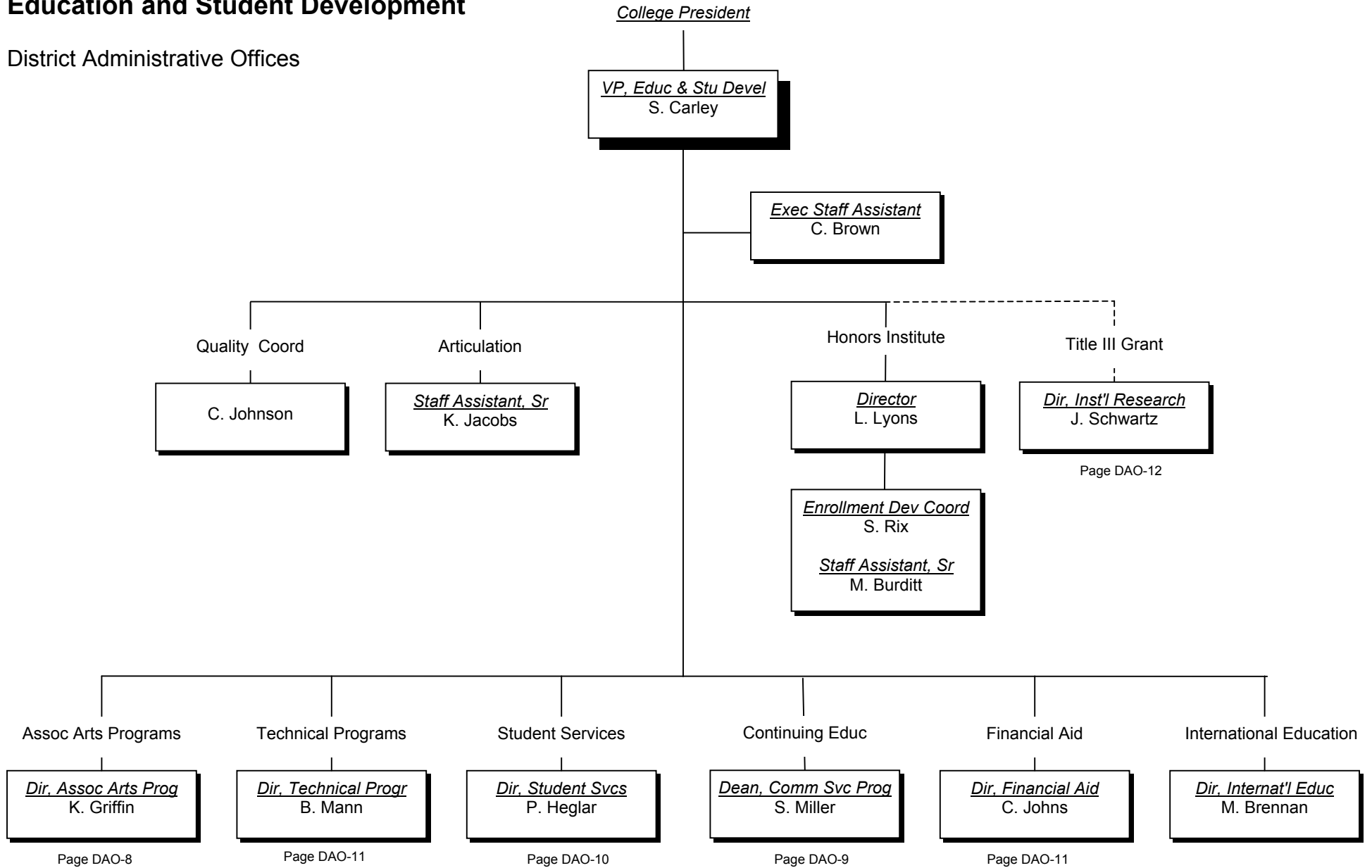

Associate of Arts Programs

Education and Student Development
District Administrative Offices

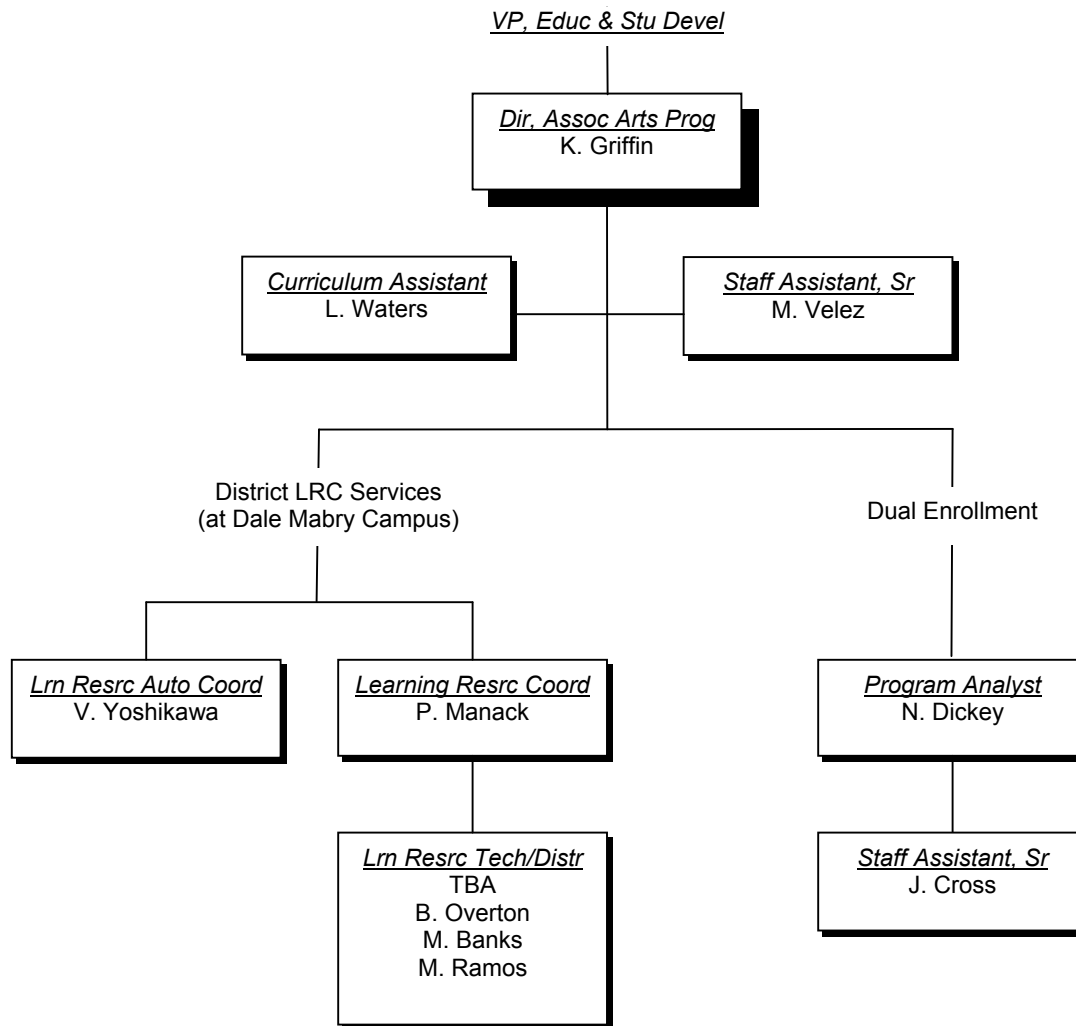

Continuing Education

Education and Student Development
District Administrative Offices

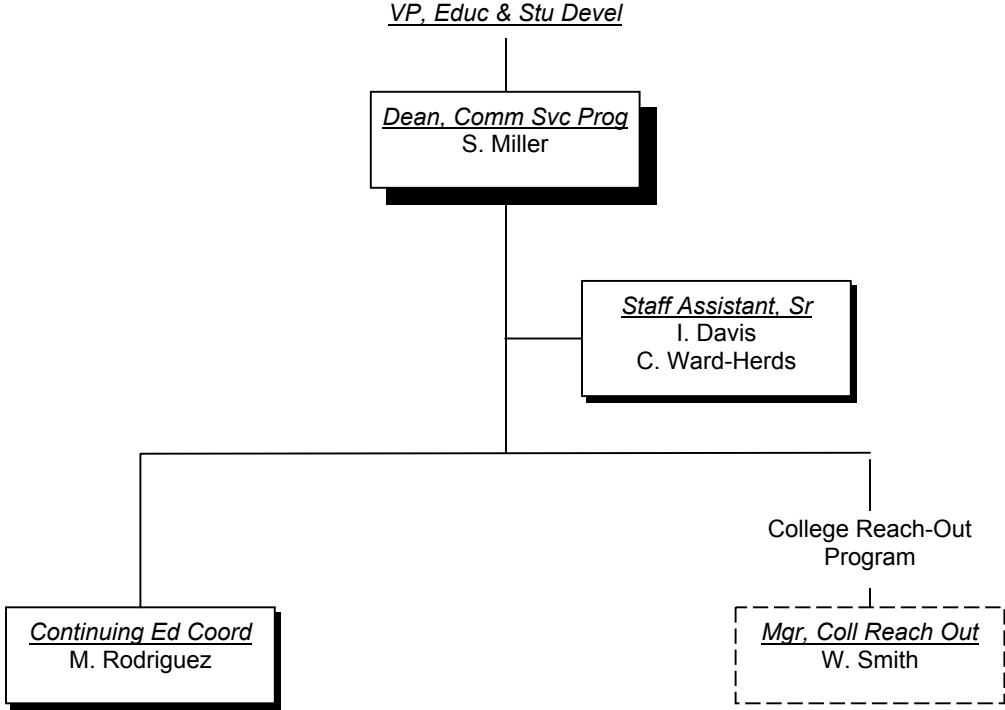

Student Services

Education and Student Development
District Administrative Offices

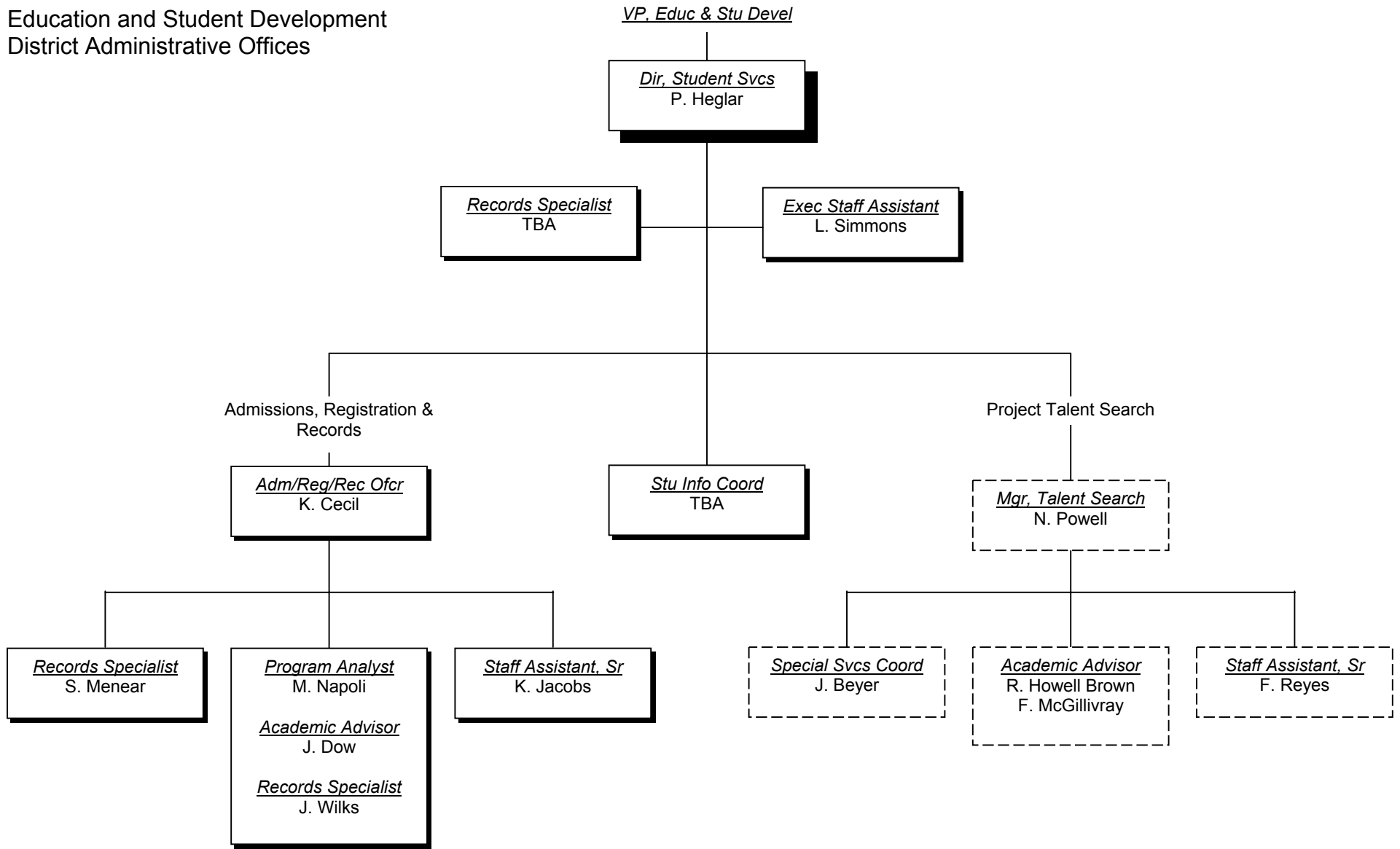

Technical Programs

Education and Student Development
District Administrative Offices

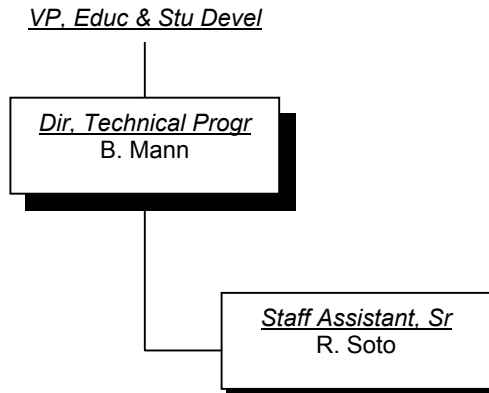

Financial Aid

Education and Student Development
District Administrative Offices

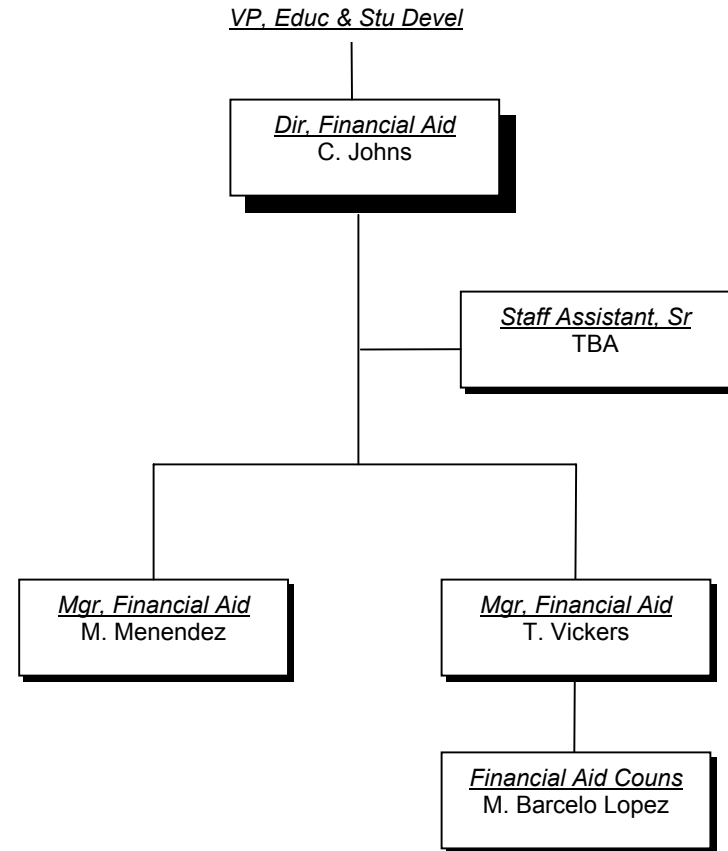

Title III Grant

Education and Student Development
District Administrative Offices

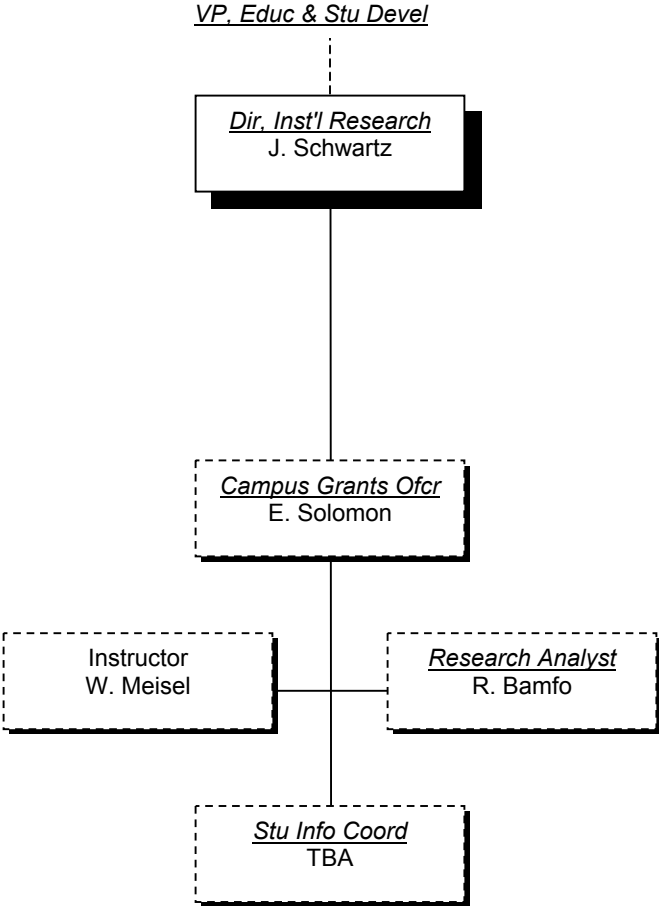

Strategic Planning and Institutional Research

District Administrative Offices

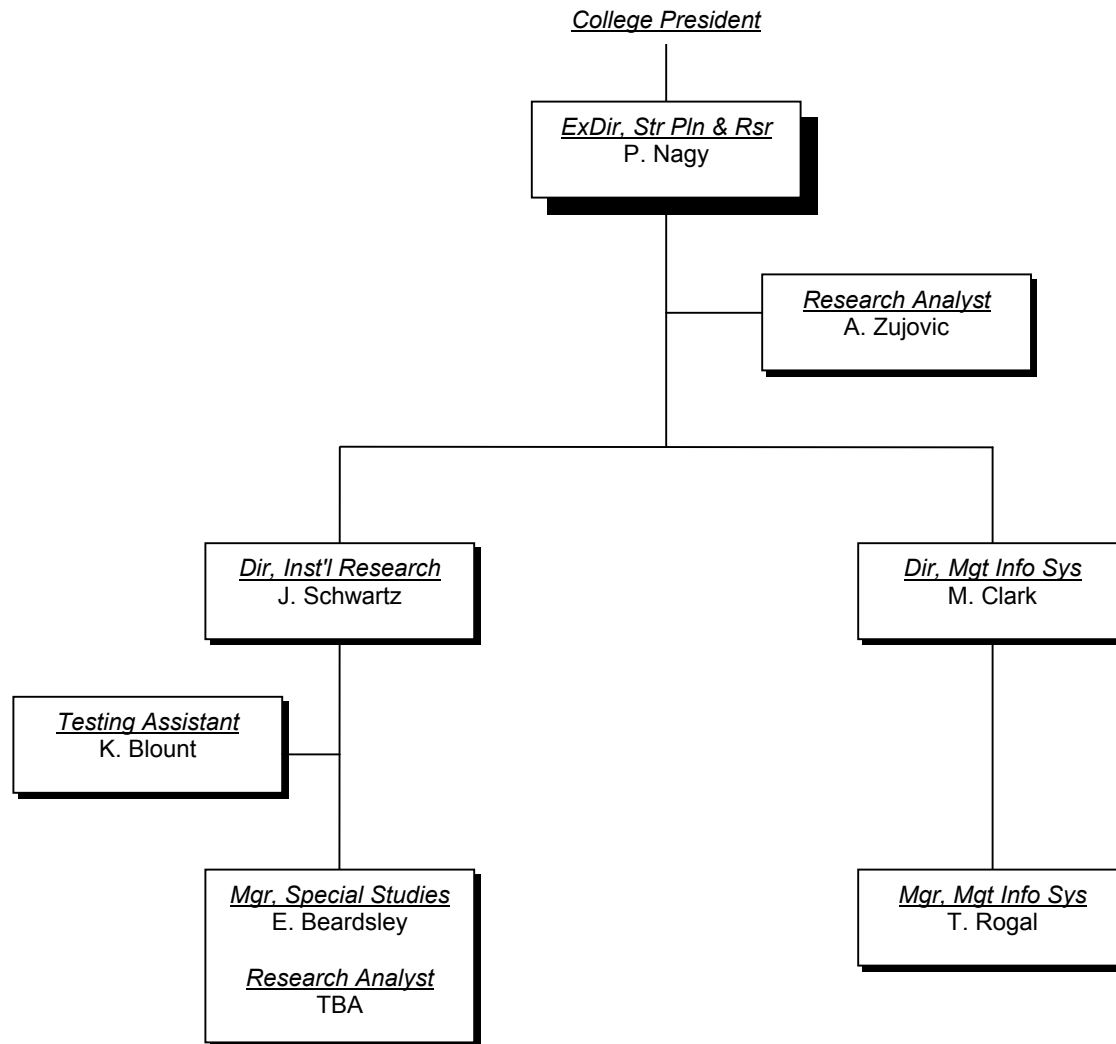

Business & Finance

District Administrative Offices

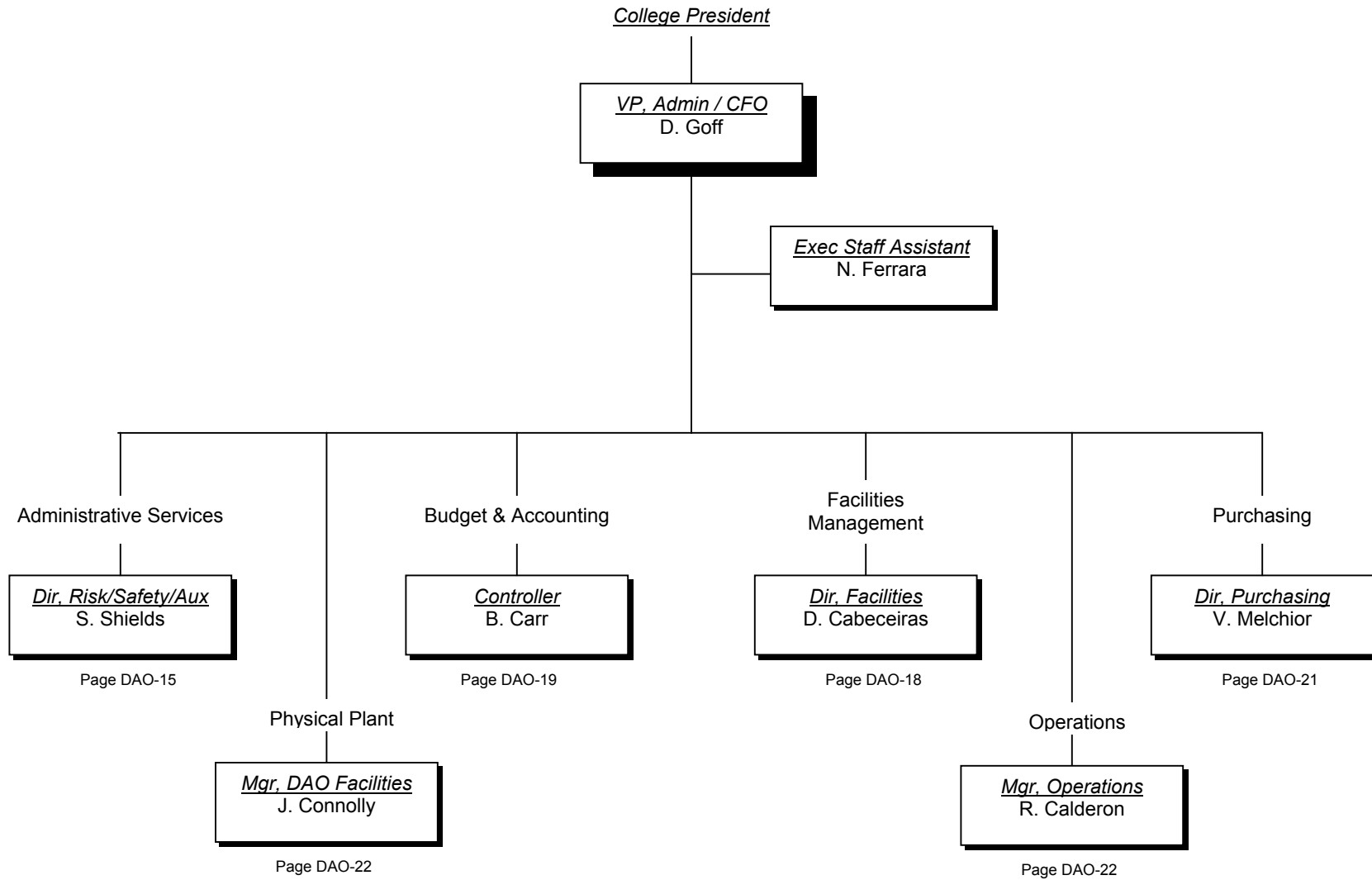

Administrative Services

Business & Finance
District Administrative Offices

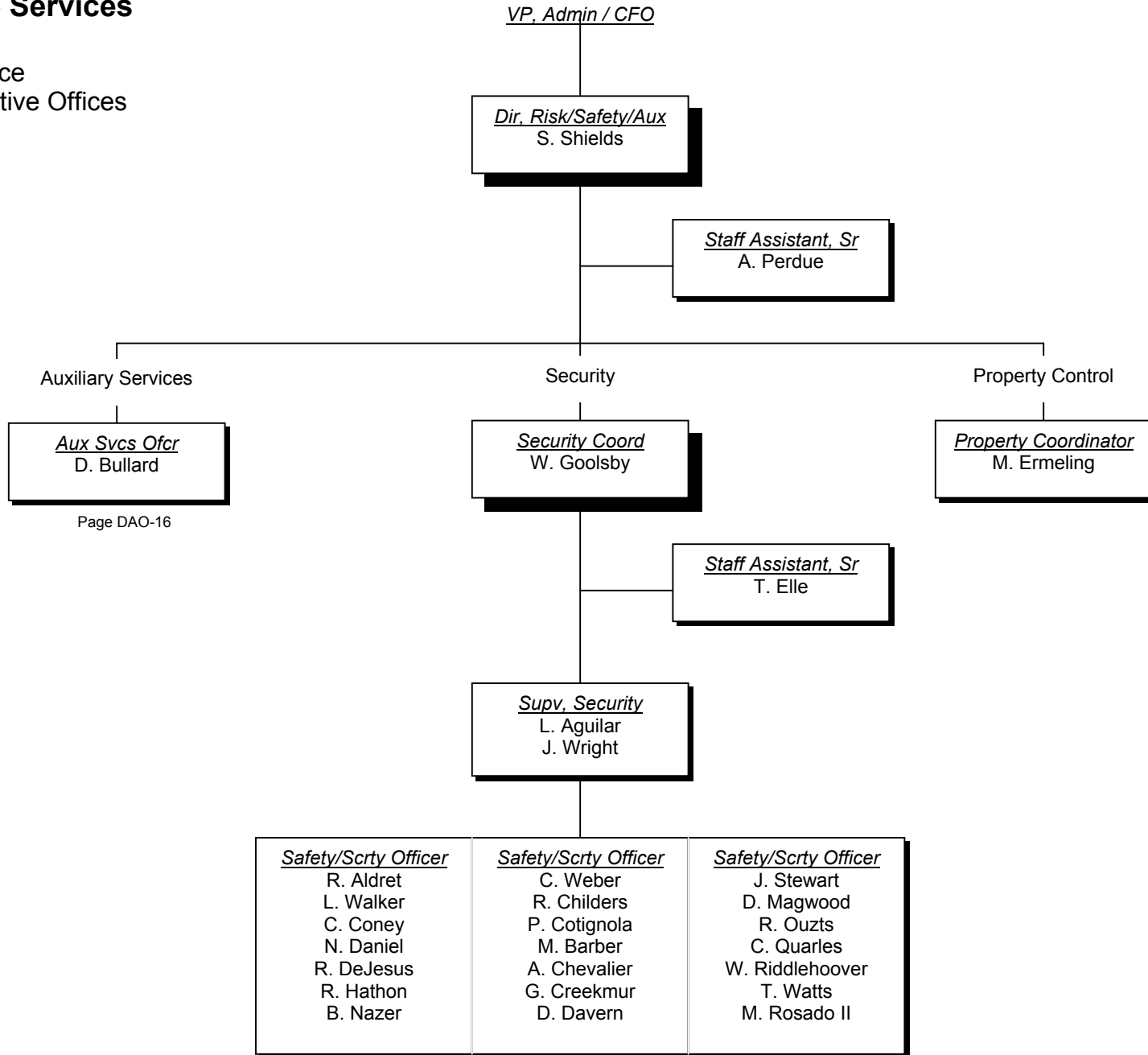

Page DAO-16

Auxiliary Services

Administrative Services
Business & Finance
District Administrative Offices

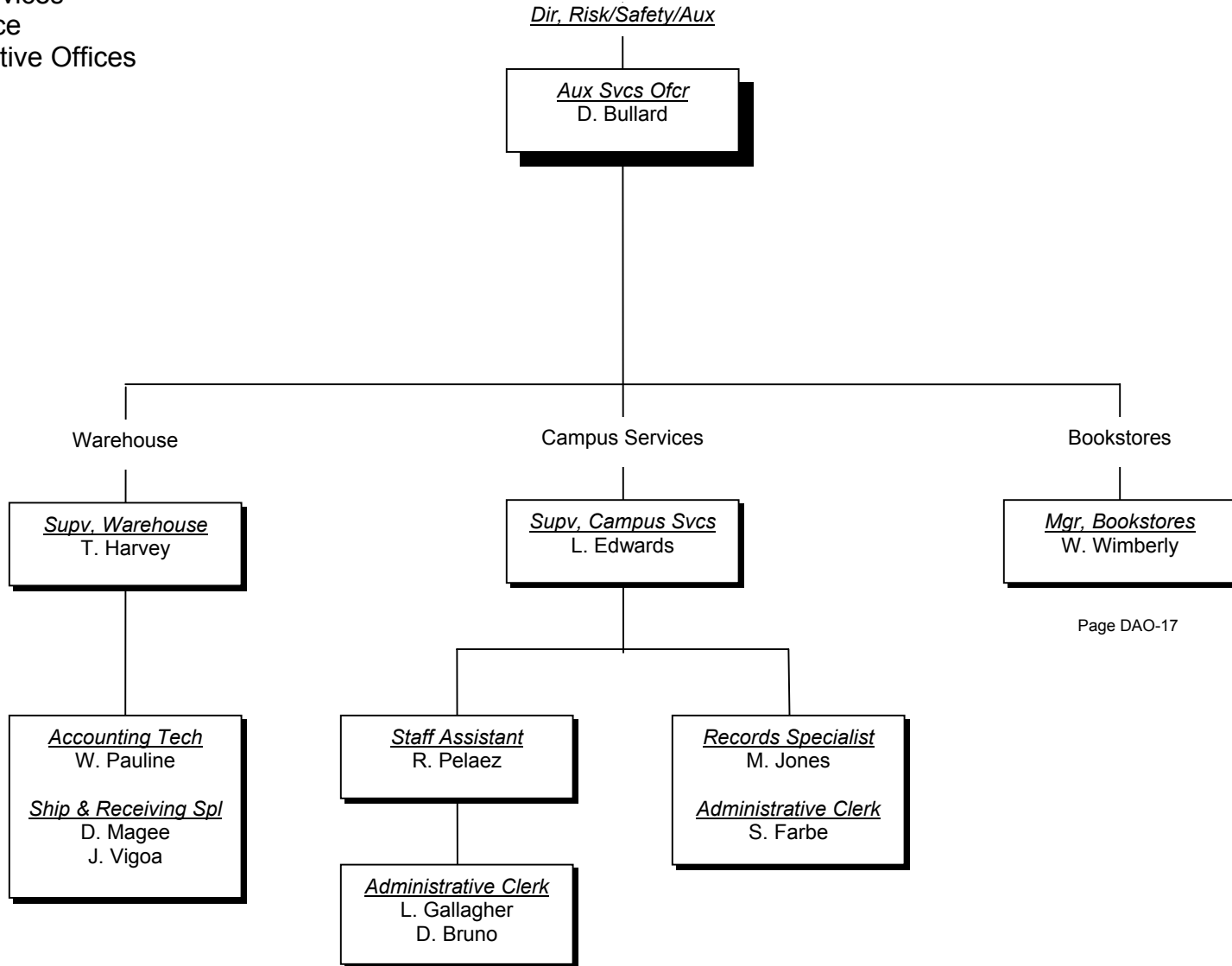

Bookstores

Support Services
 Business & Finance
 District Administrative Offices

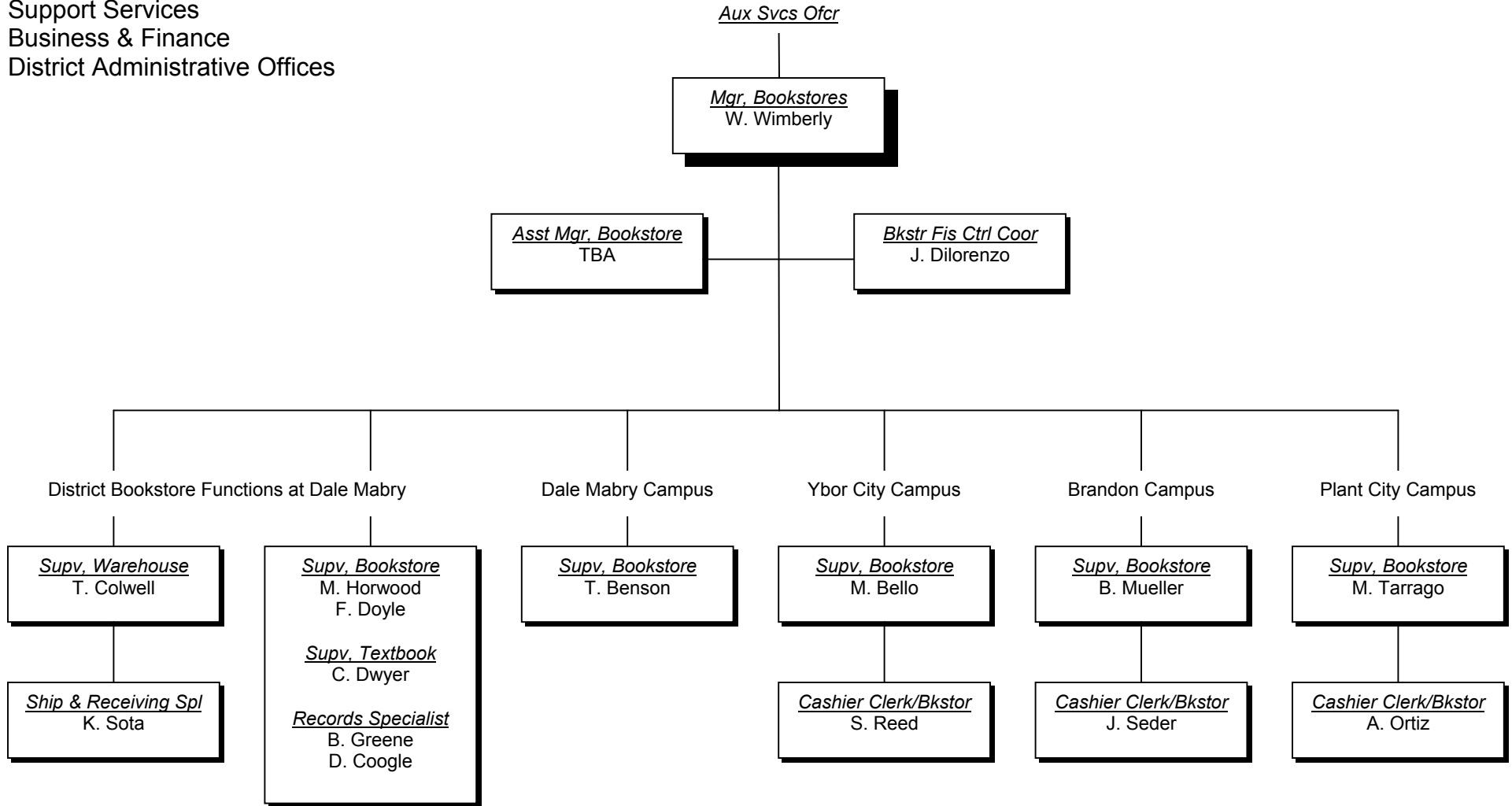

Facilities Management

Business & Finance
District Administrative Offices

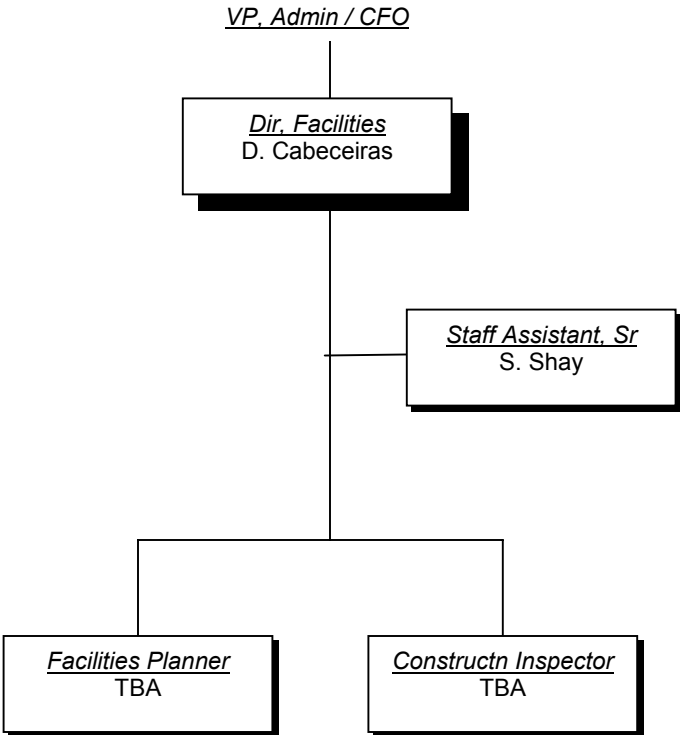

Budget & Accounting

Business & Finance
District Administrative Offices

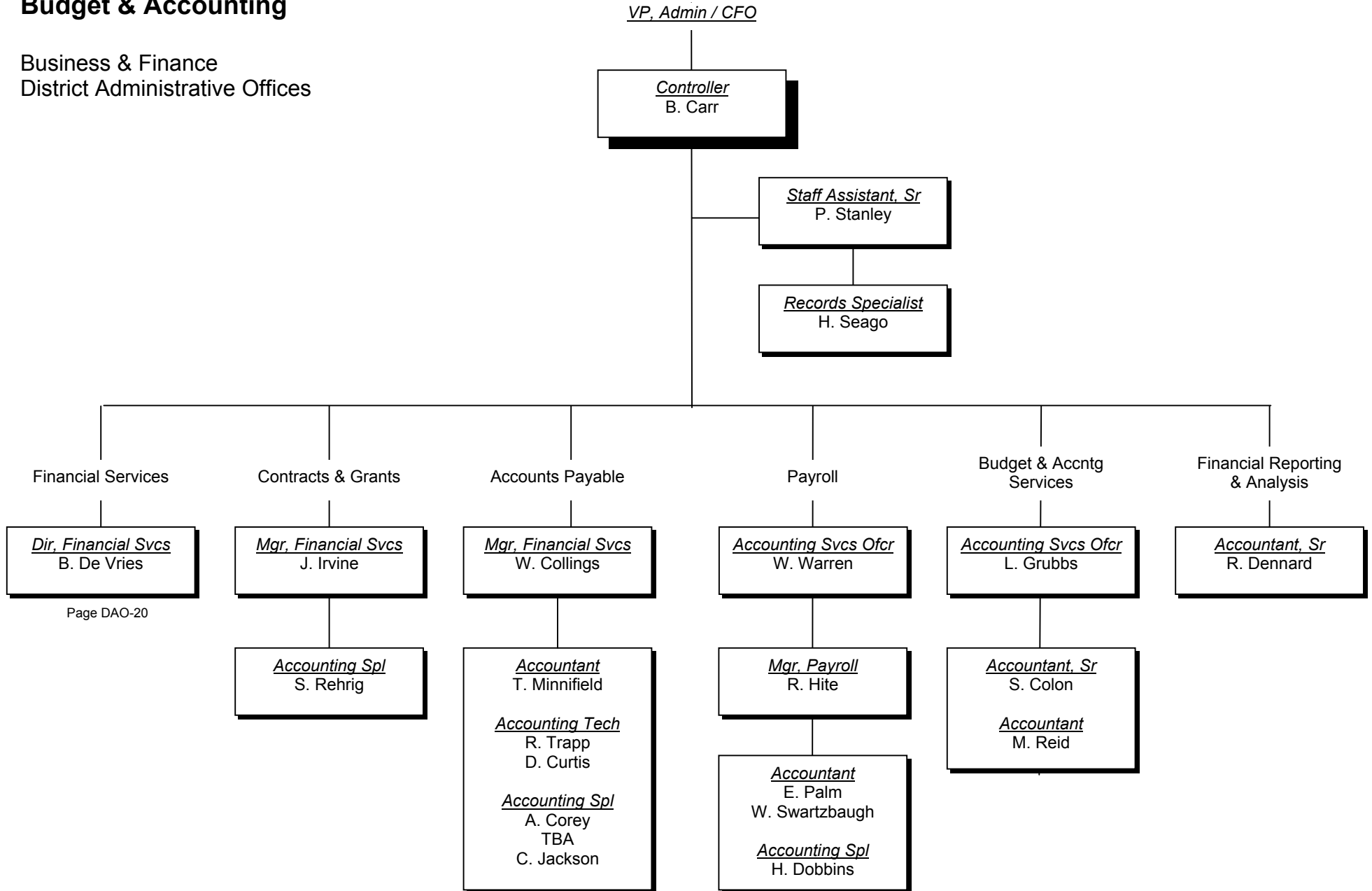

Financial Services

Budget and Accounting
Business & Finance
District Administrative Offices

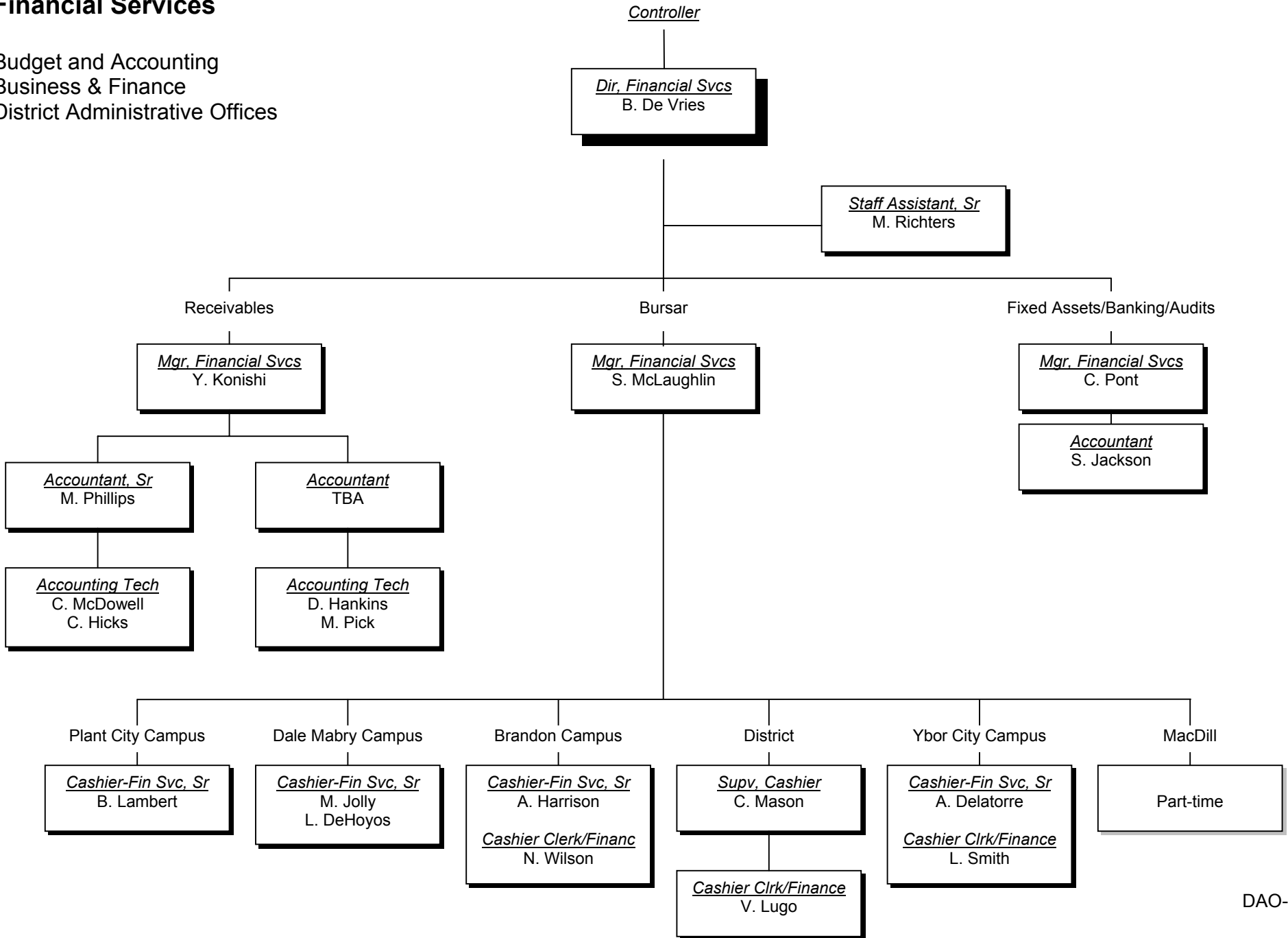

Purchasing

Business & Finance
District Administrative Offices

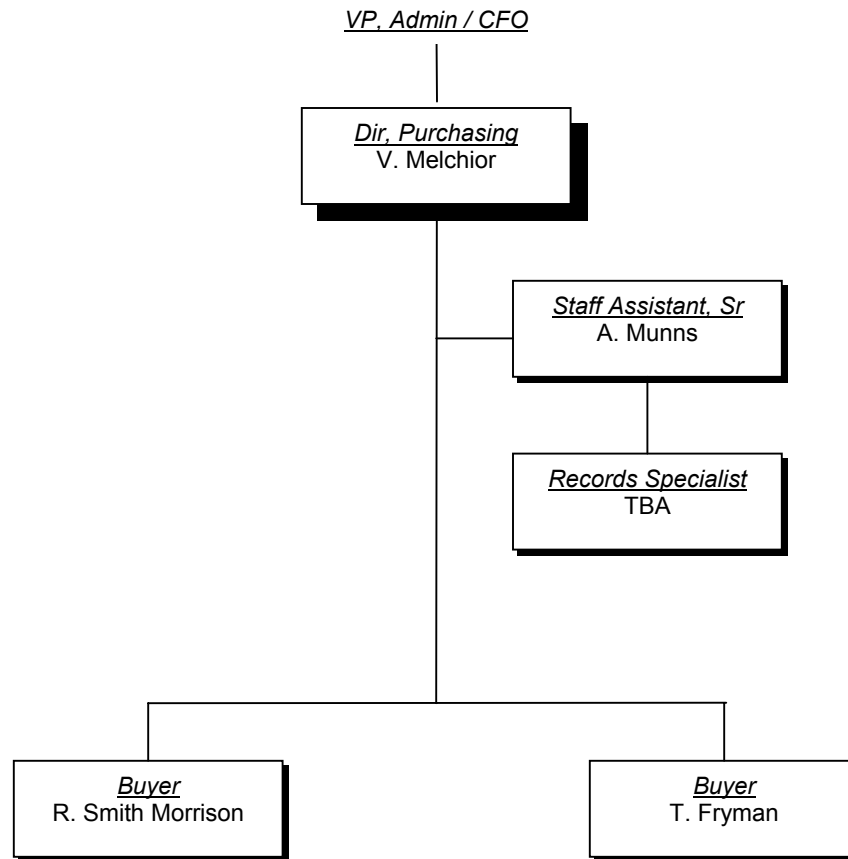

Physical Plant

Business & Finance
District Administrative Offices

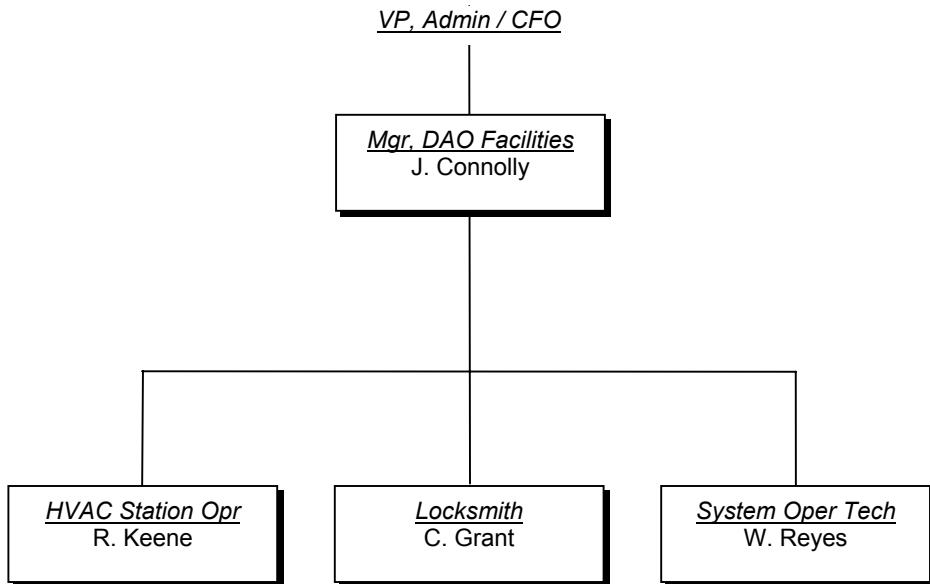

Operations

Business & Finance
District Administrative Offices

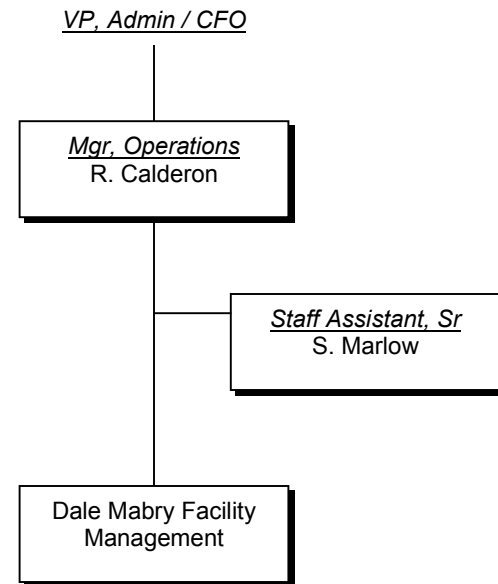

External Affairs

District Administrative Offices

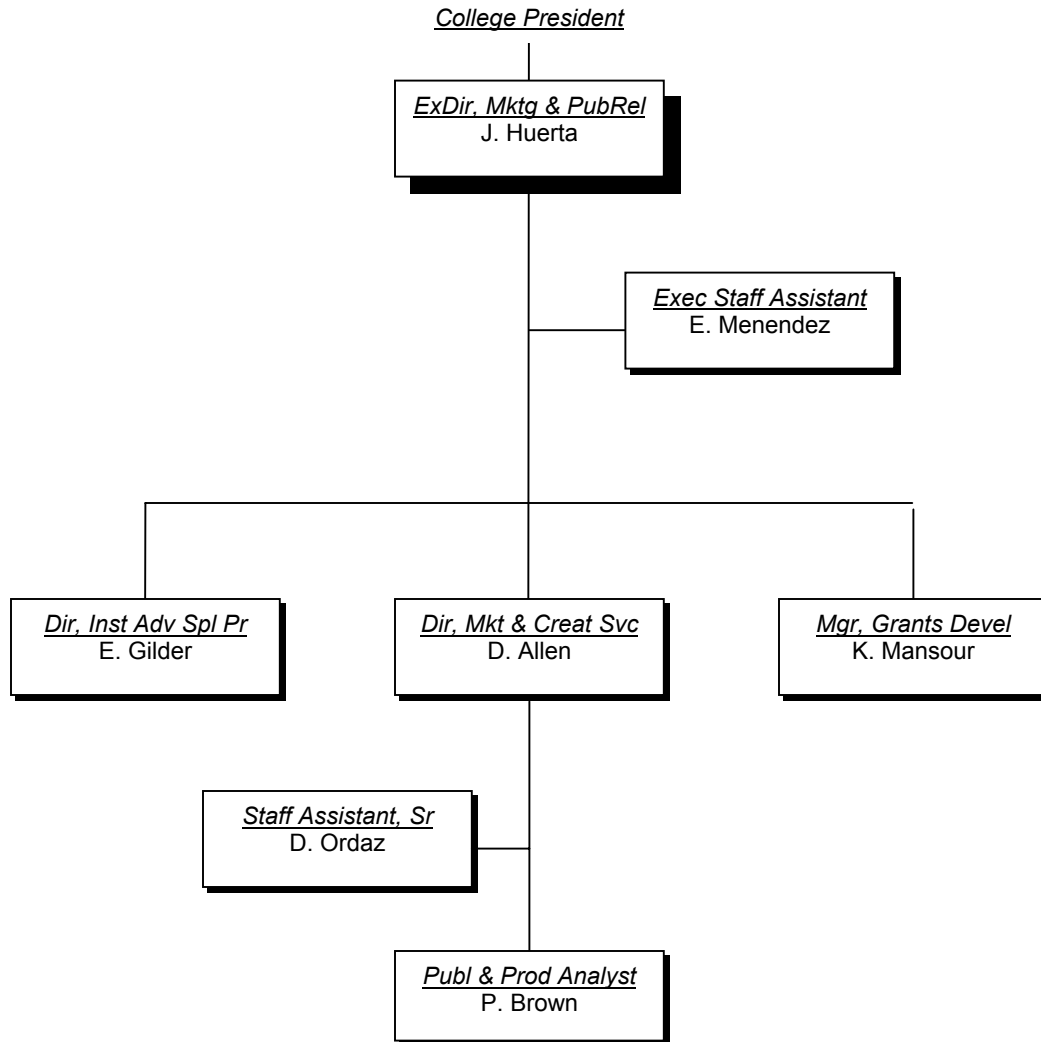

Information Technology

District Administrative Offices

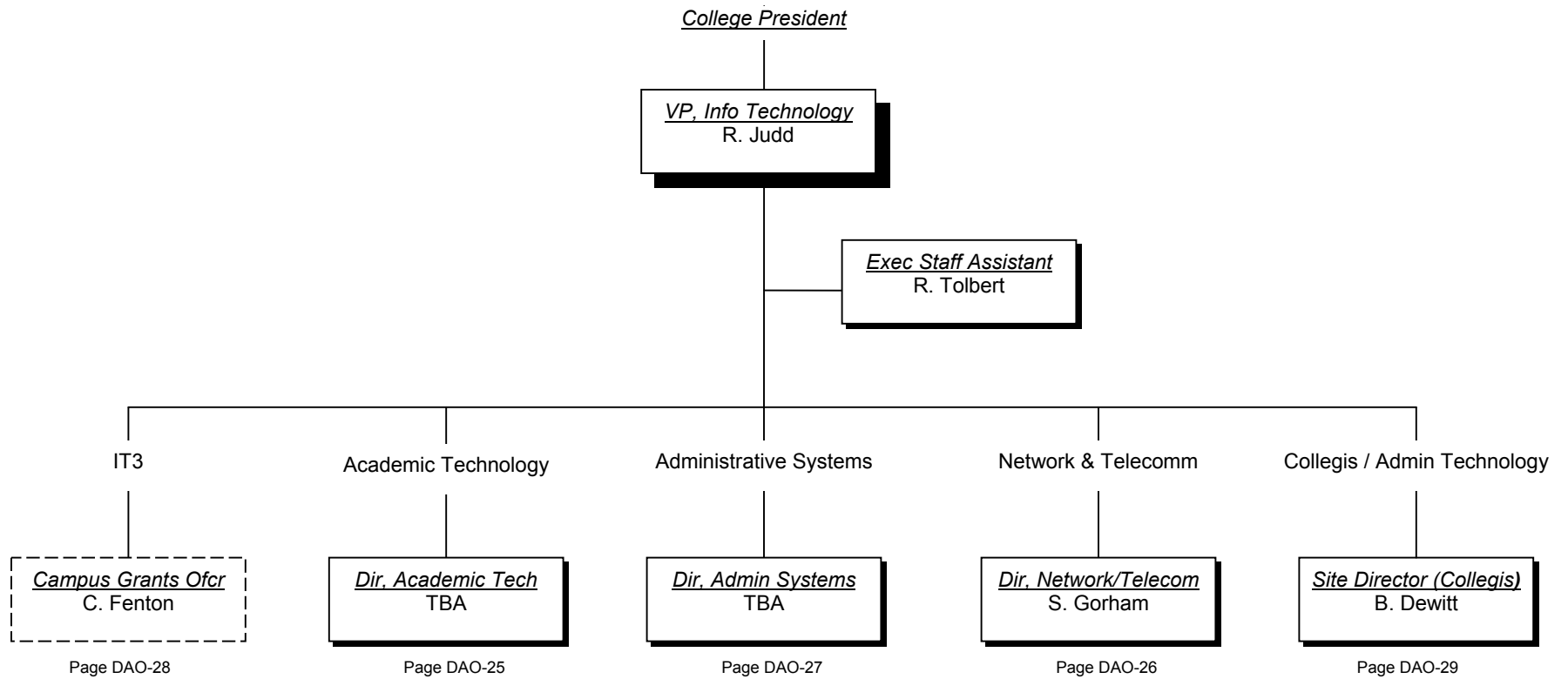

Academic Technology / Distance Learning

Information Technology
District Administrative Offices

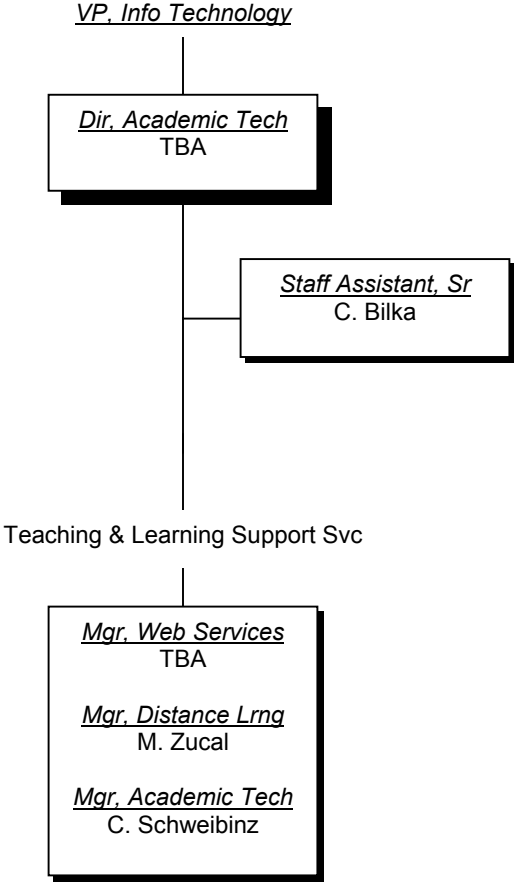

Networking and Telecommunications

Information Technology
District Administrative Offices

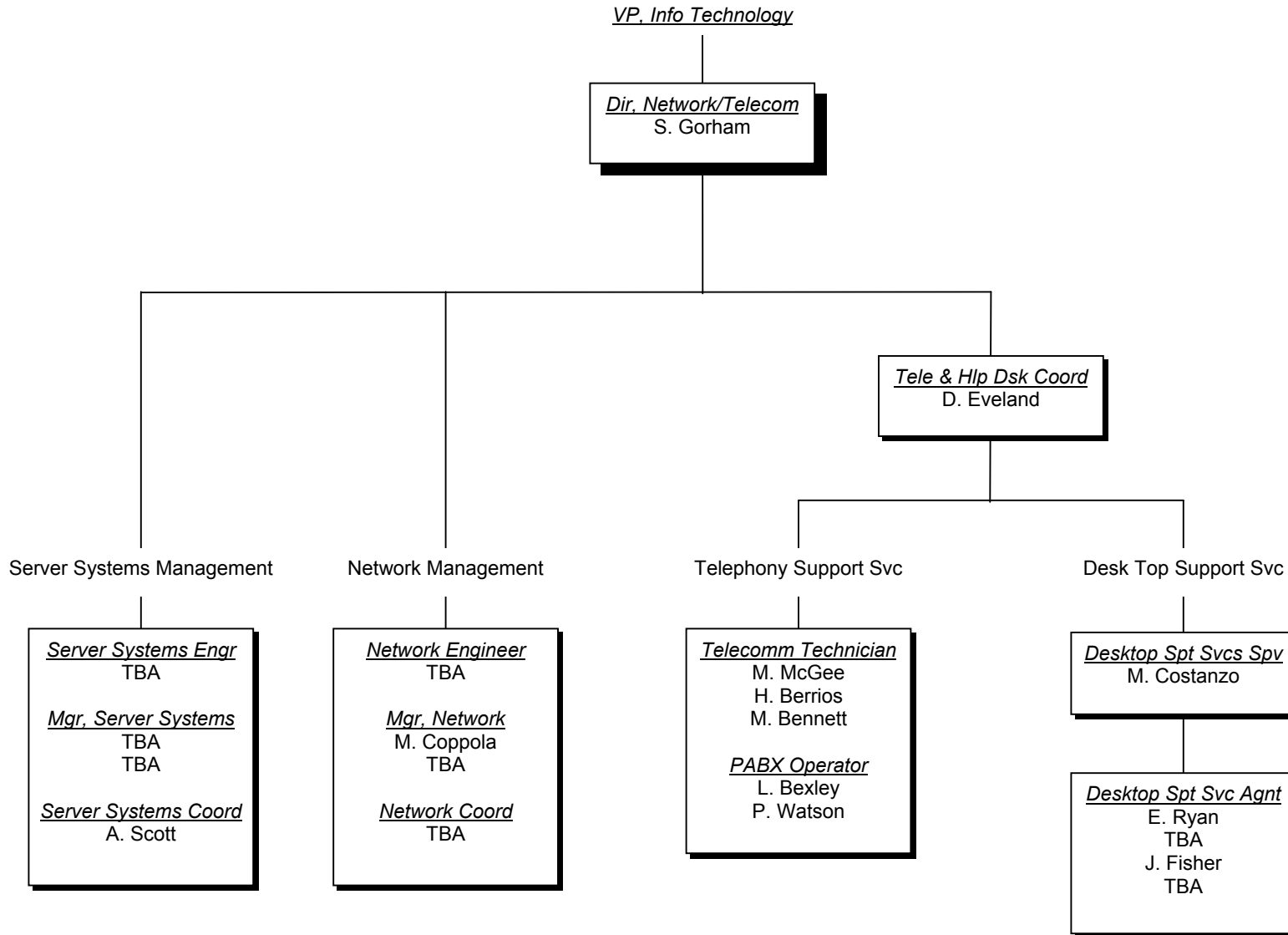

Administrative Systems

Information Technology
District Administrative Offices at Ybor City

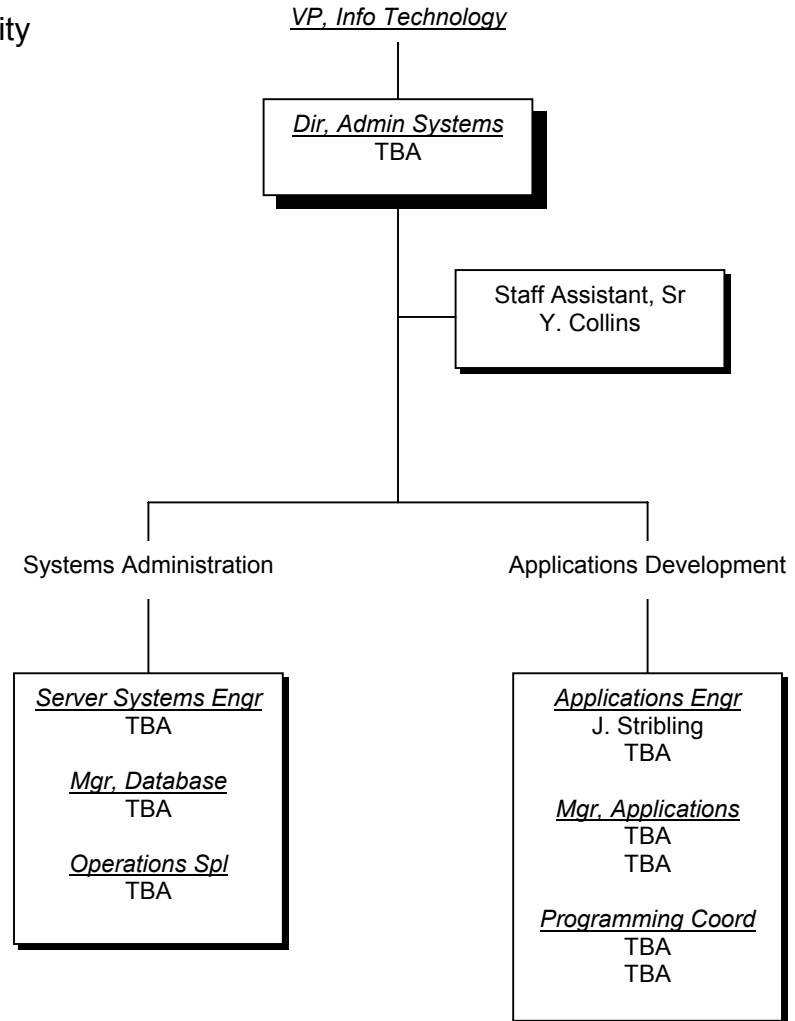

IT3 (Grant)

Information Technology
Dale Mabry Campus

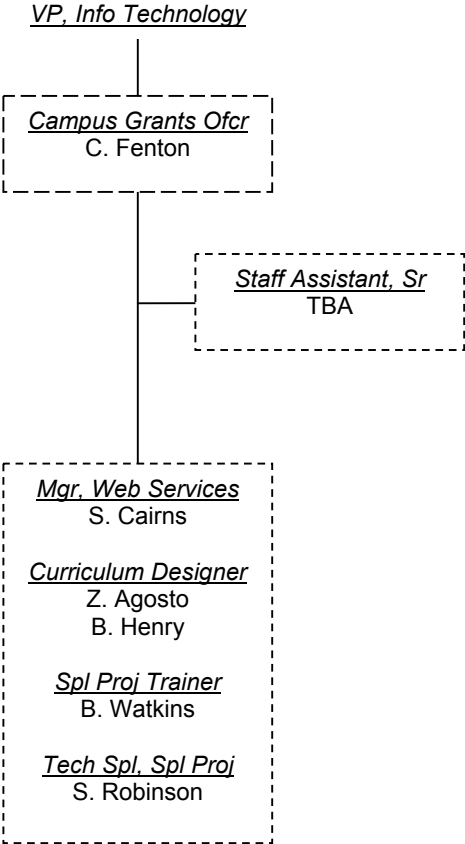

Collegis / Administrative Technology

District Administrative Offices (at Ybor City Campus)

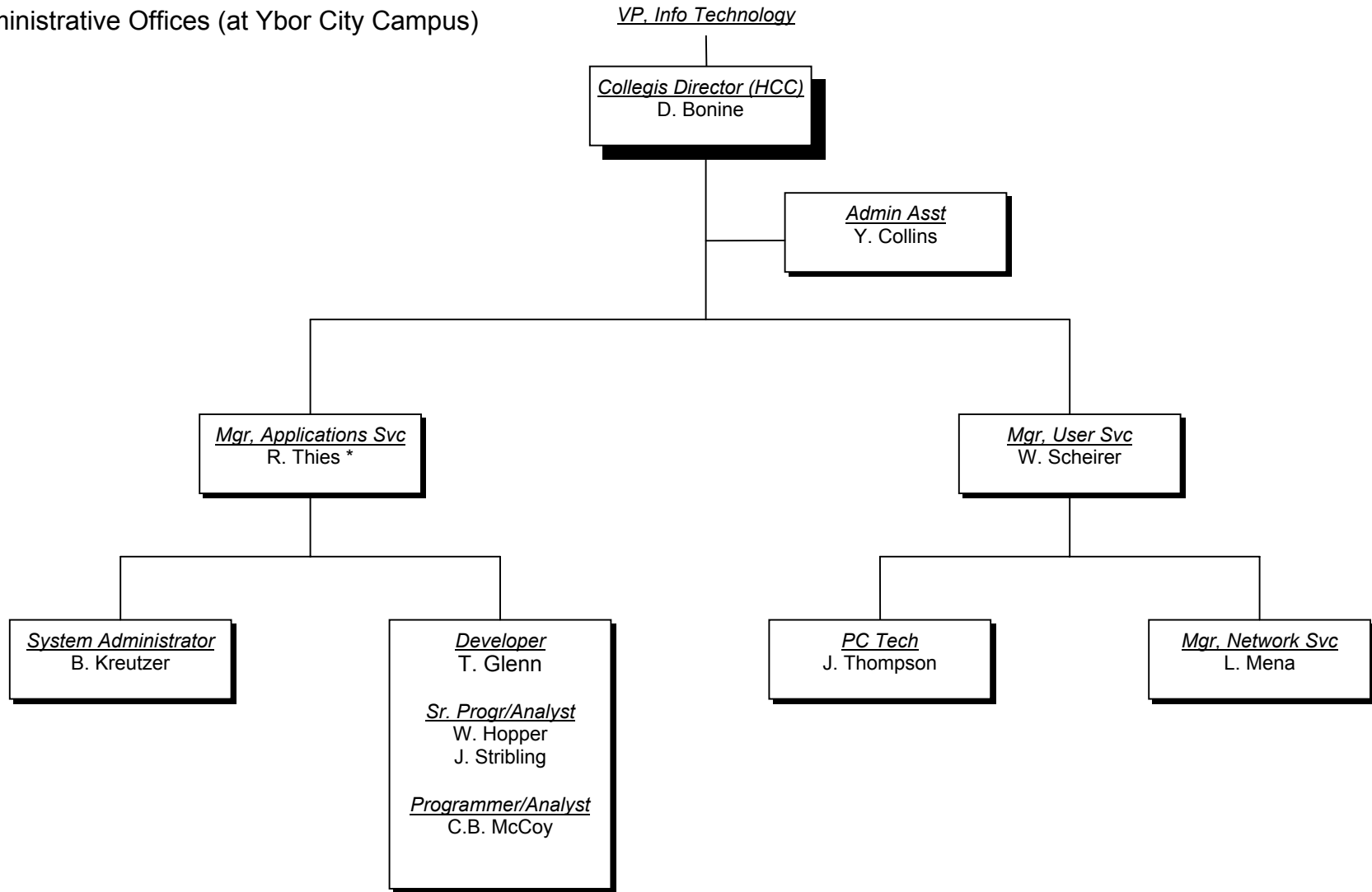

* Interim

Office of Human Resources

District Administrative Offices

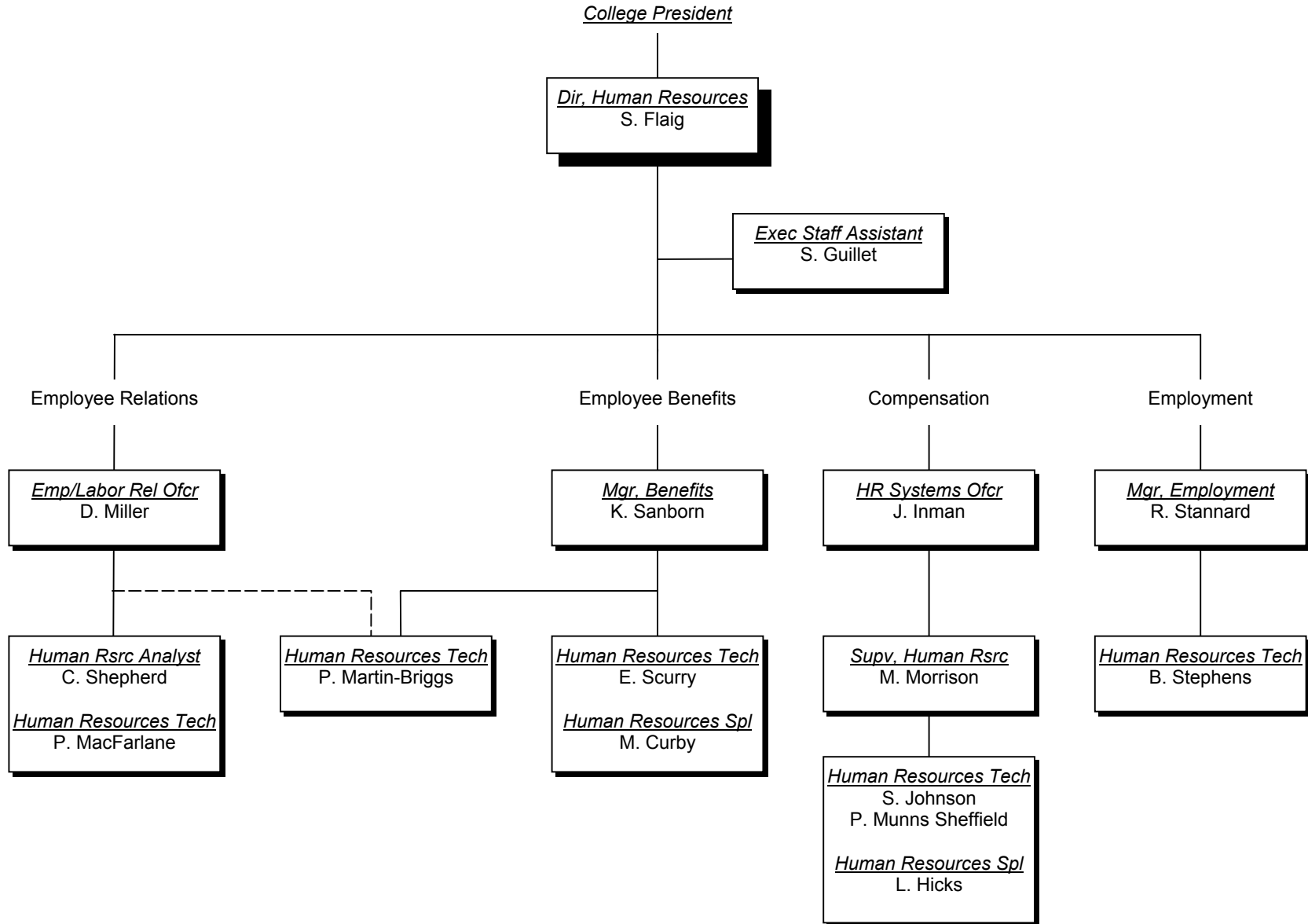



Brandon Campus

Campus President

Brandon Campus

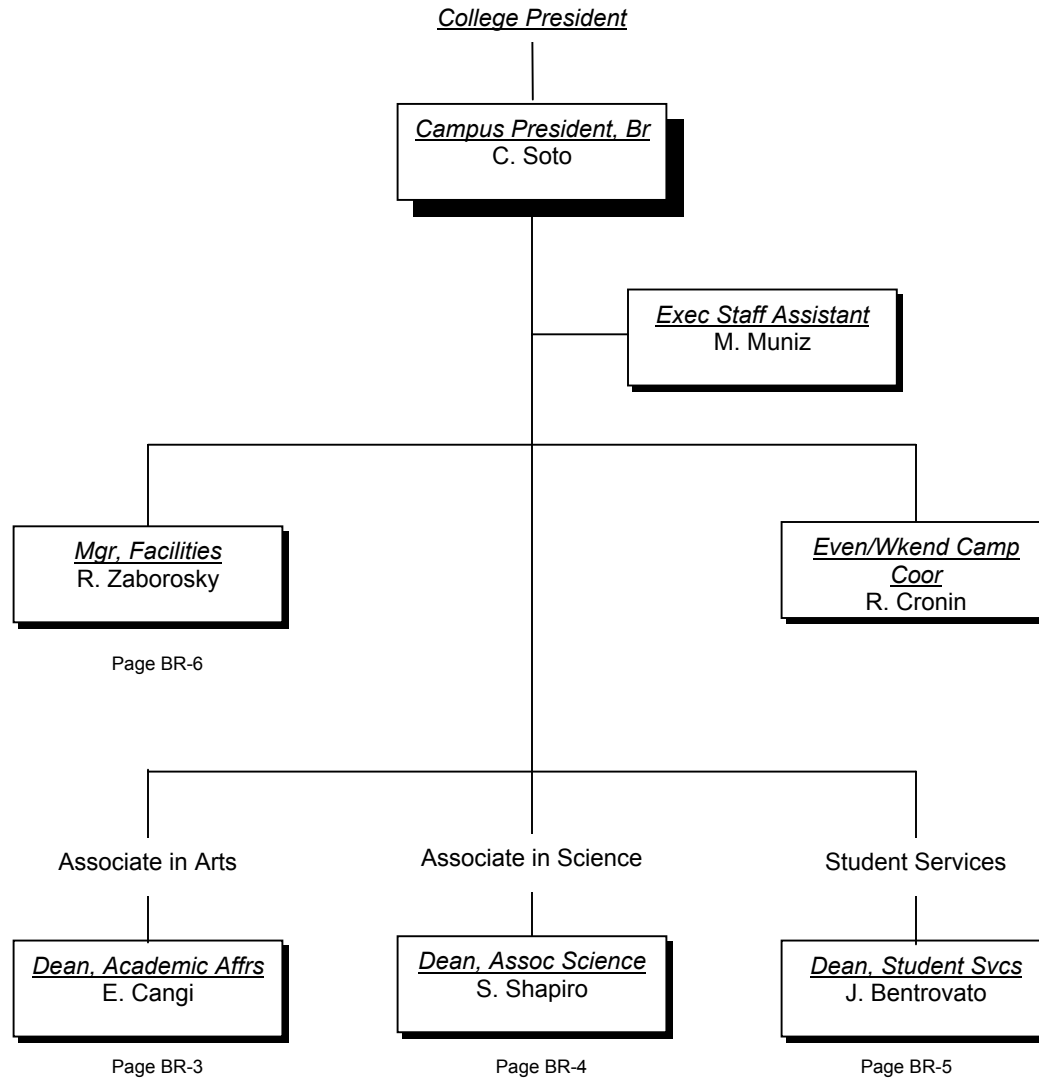

Associate in Arts

Brandon Campus

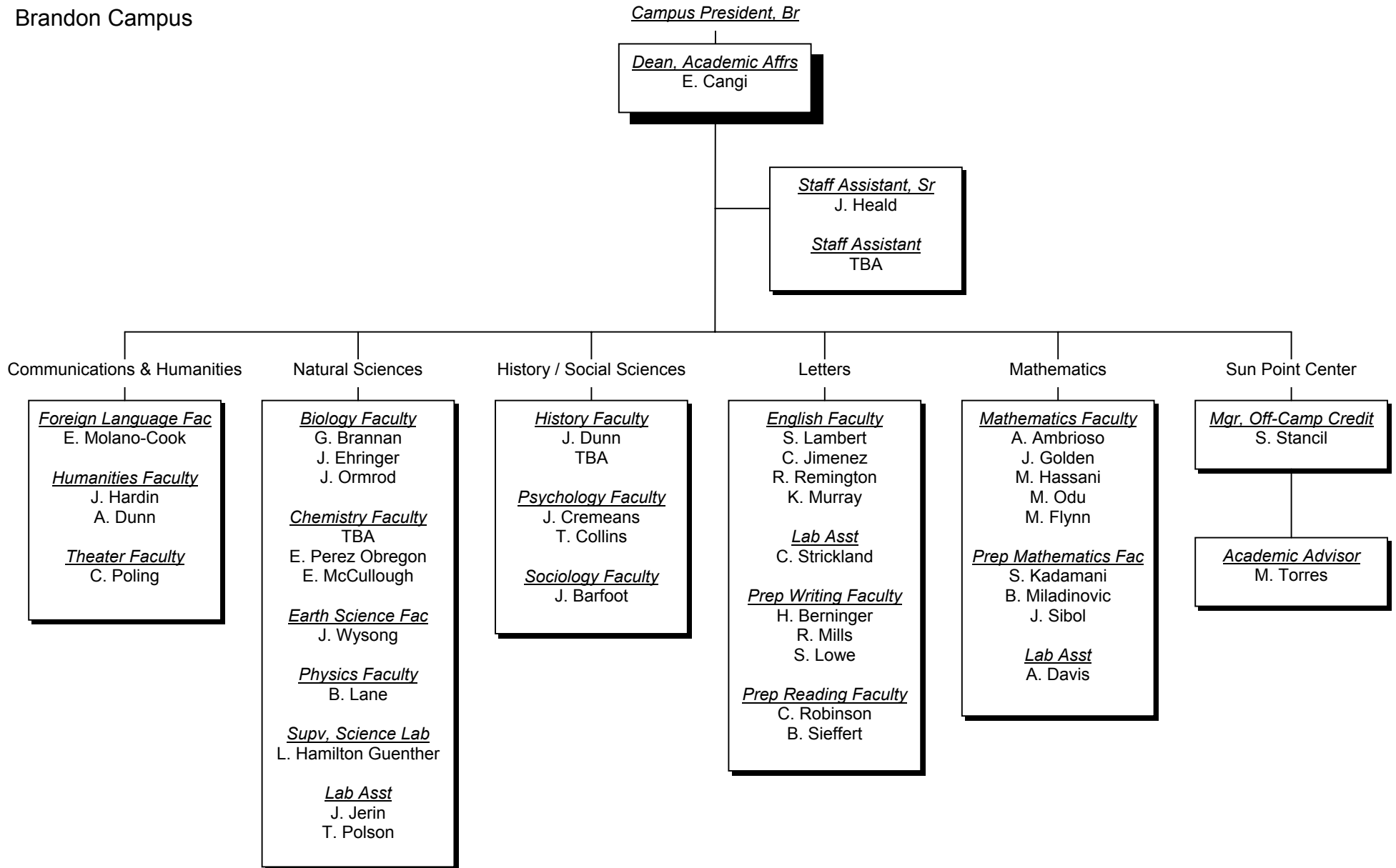

Associate in Science

Brandon Campus

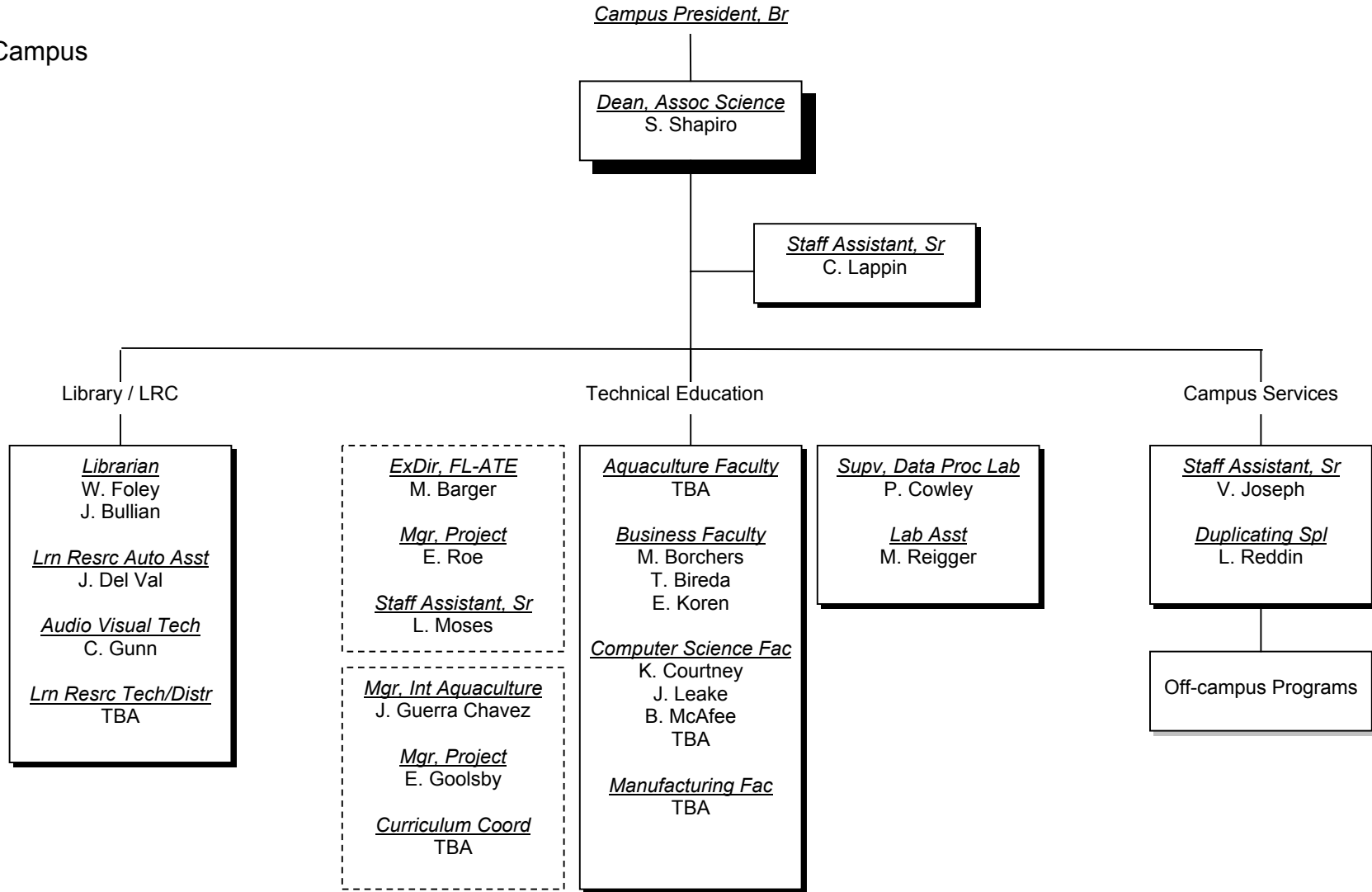

Student Services

Brandon Campus

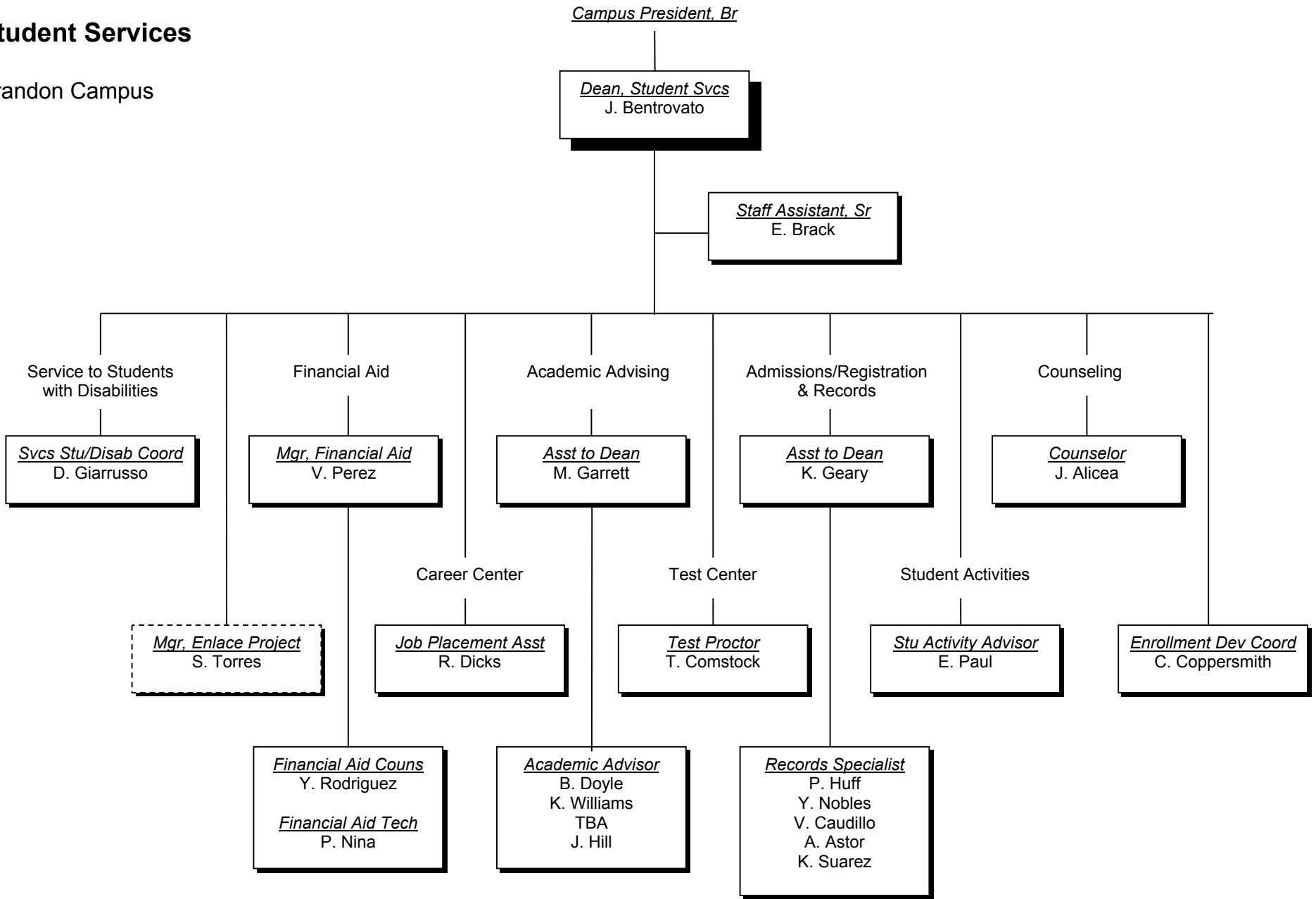

Facilities Management

Brandon Campus

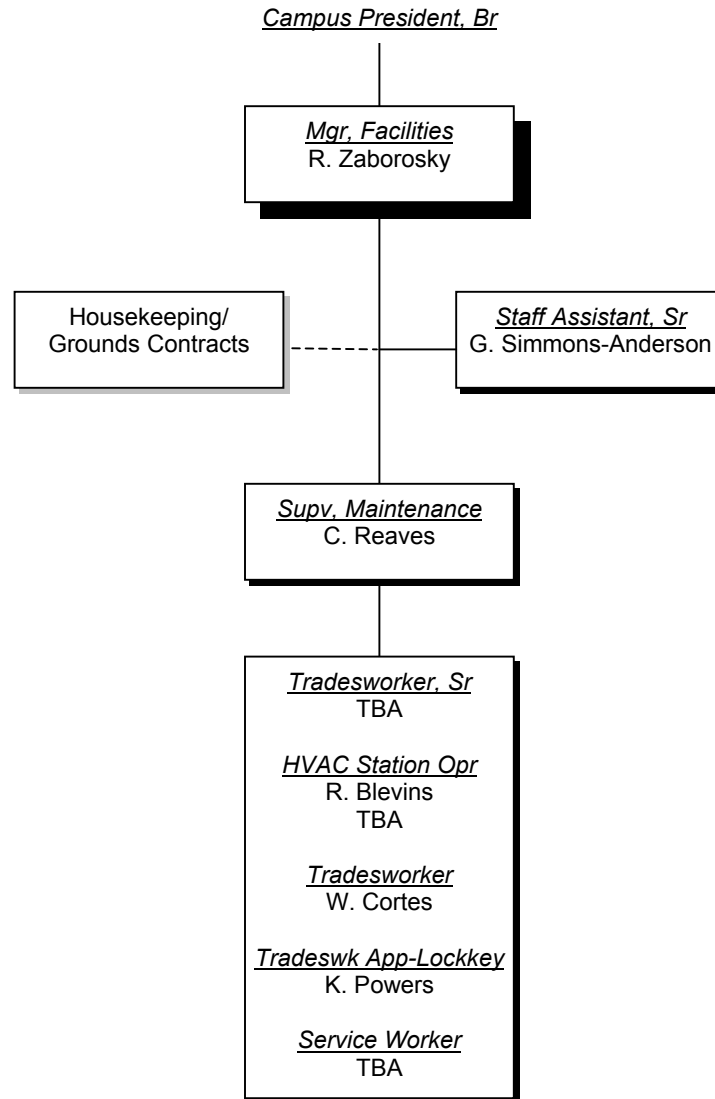



Dale Mabry Campus

Campus President

Dale Mabry Campus

College President

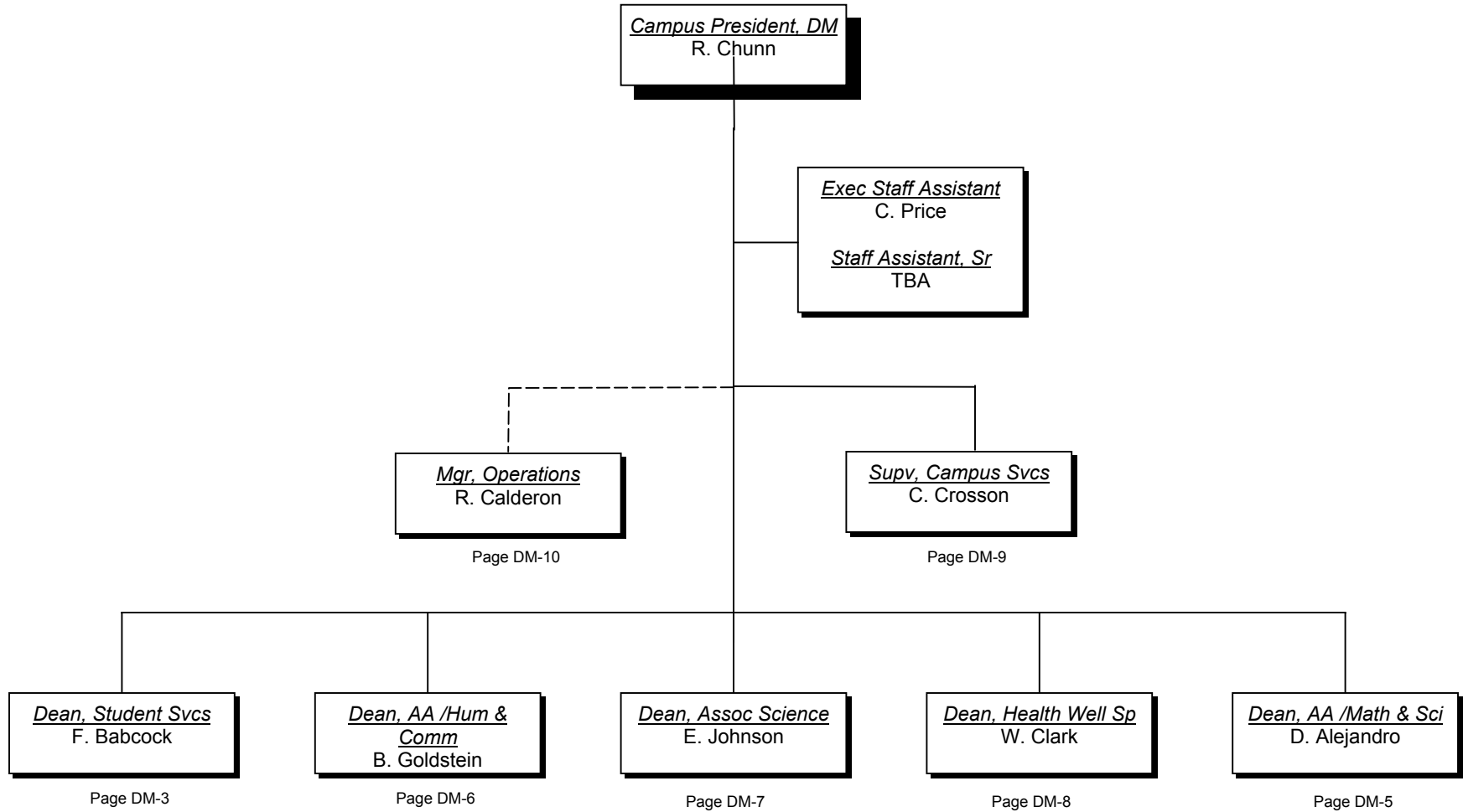

Student Services

Dale Mabry Campus

Campus President, DM

Dean, Student Svcs
F. Babcock

Staff Assistant, Sr
M. Padilla

Counseling

Counselor
L. Diaz
L. Lombana
V. Schnurr
T. Geitner-Waggoner
E. Key-Raimer
Staff Assistant, Sr
P. Couch

Academic Advising

Asst to Dean
P. Mills

Admissions/Registration & Records

Asst to Dean
L. De Jesus

Financial Aid

Mgr. Financial Aid
T. Banks

Academic Advisor
TBA
TBA
K. Walden
L. Swain
M. Shideler
R. Decubellis-Ellis
N. Hamilton
M. Jenkins
Staff Assistant, Sr
M. Rice
M. Flores

Supv. Adm Reg & Rec
D. Goolsby
T. Watts
Staff Assistant
M. Sanchez
Records Specialist
K. Blount
M. Bruington
L. Morales
K. Gloster
G. McKinnes
O. Haselton
J. Mass
J. Link
A. White
B. Wood
K. Rushton

Financial Aid Couns
D. De Los Santos
C. Holmes
Financial Aid Tech
M. Davids
S. McCray
Records Specialist
M. Poblete
TBA

Test Center

Testing Assistant
L. Alvarez

Test Proctor
E. Jackson

Service to Students with Disabilities

Page DM-4

Athletics Program

Page DM-4

Student Activities

Page DM-4

Enrollment Development

Page DM-4

Career Center

Page DM-4

Student Services (Continued)

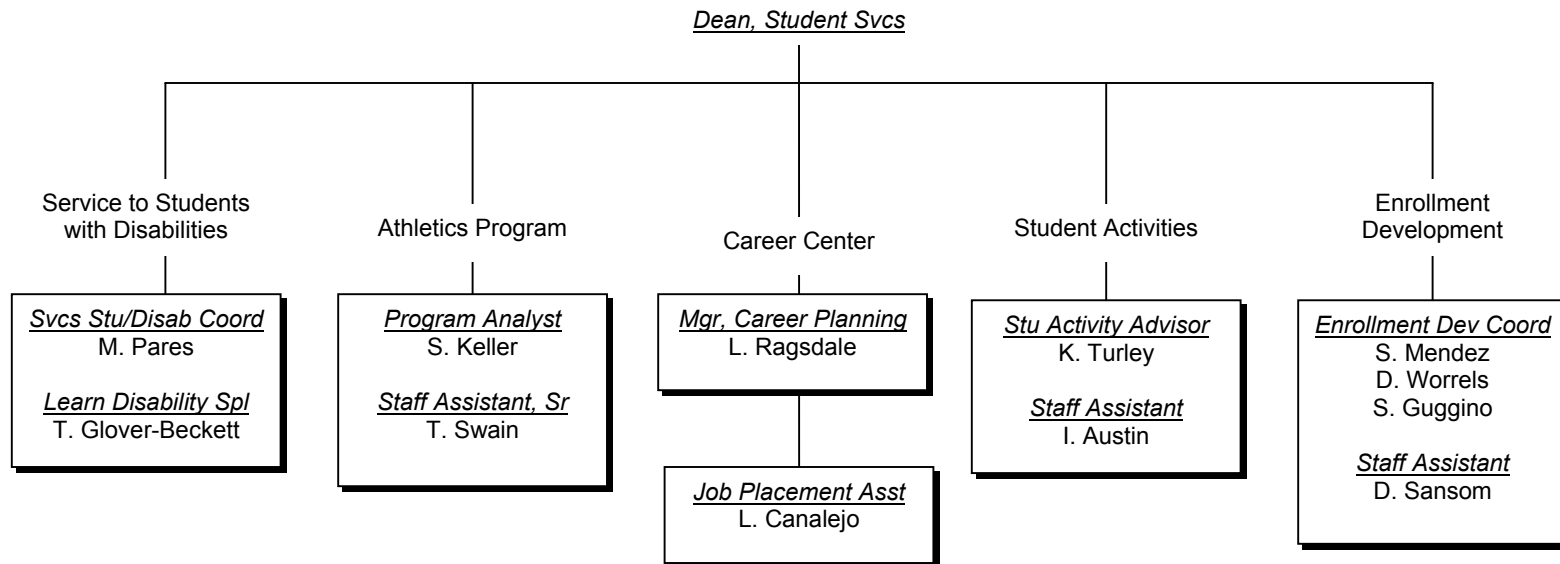

Associate in Arts – Math & Science

Dale Mabry Campus

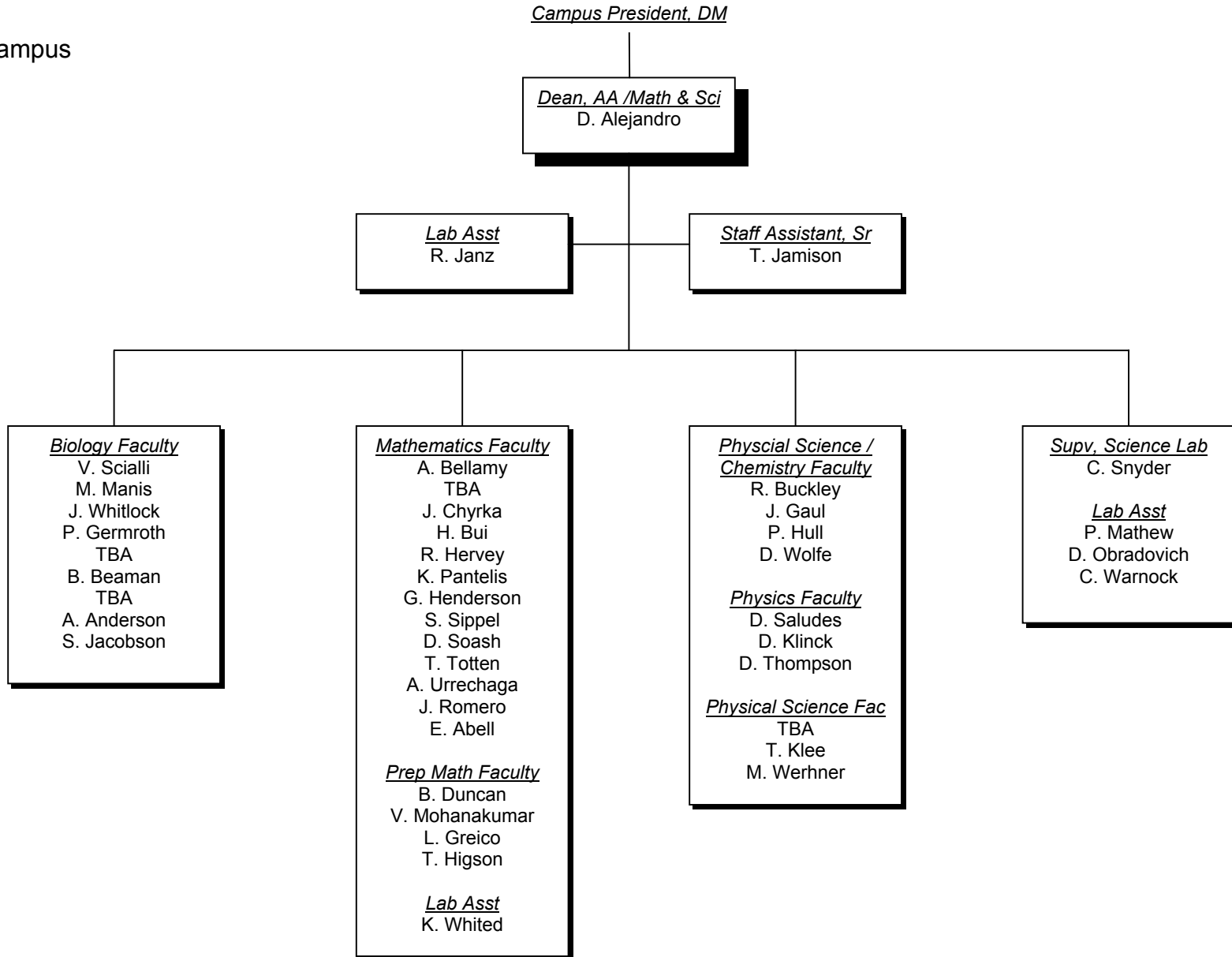

**Associate in Arts – Humanities,
Communications, Social Science**

Dale Mabry Campus

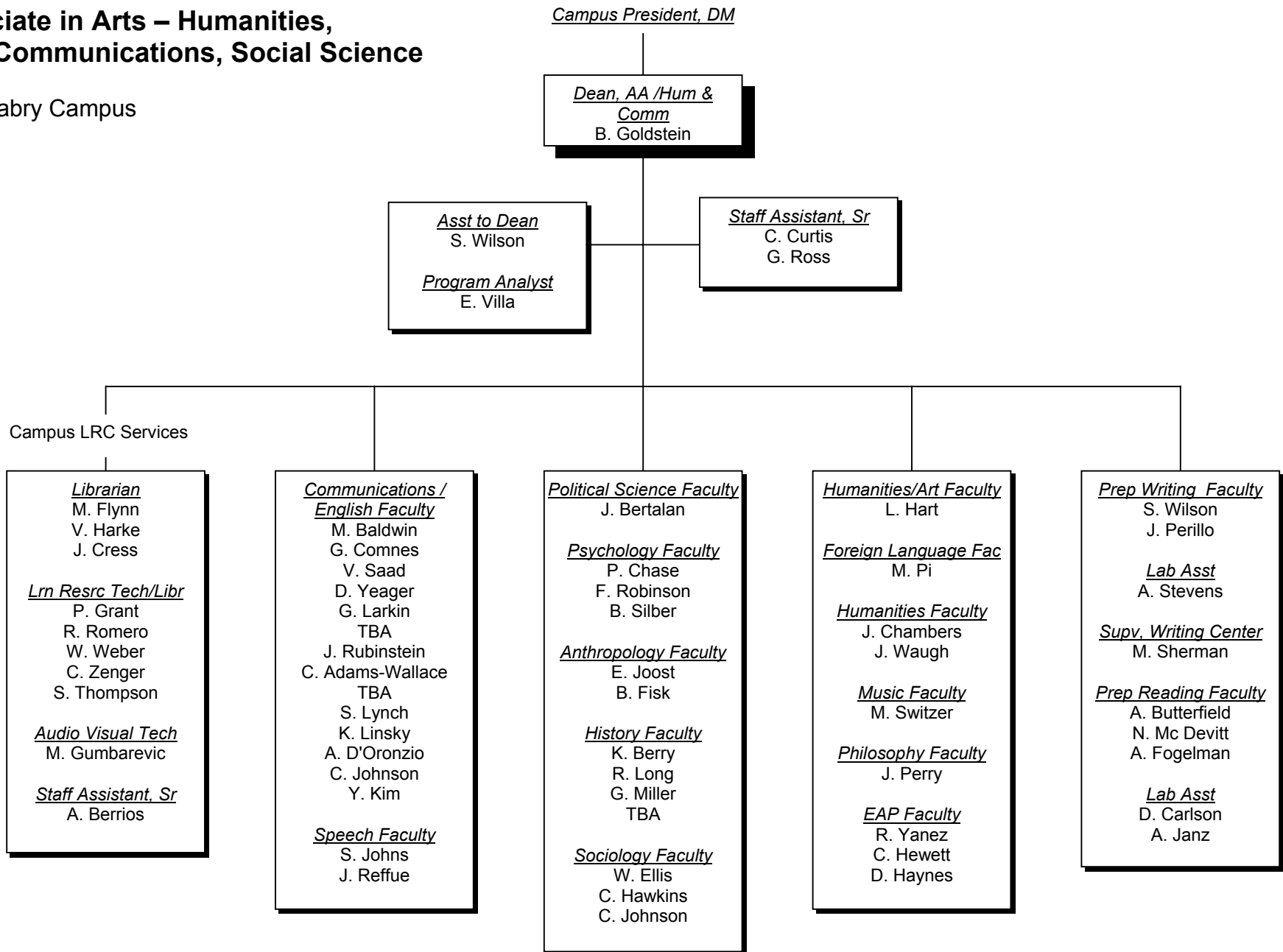

Associate in Science

Dale Mabry Campus

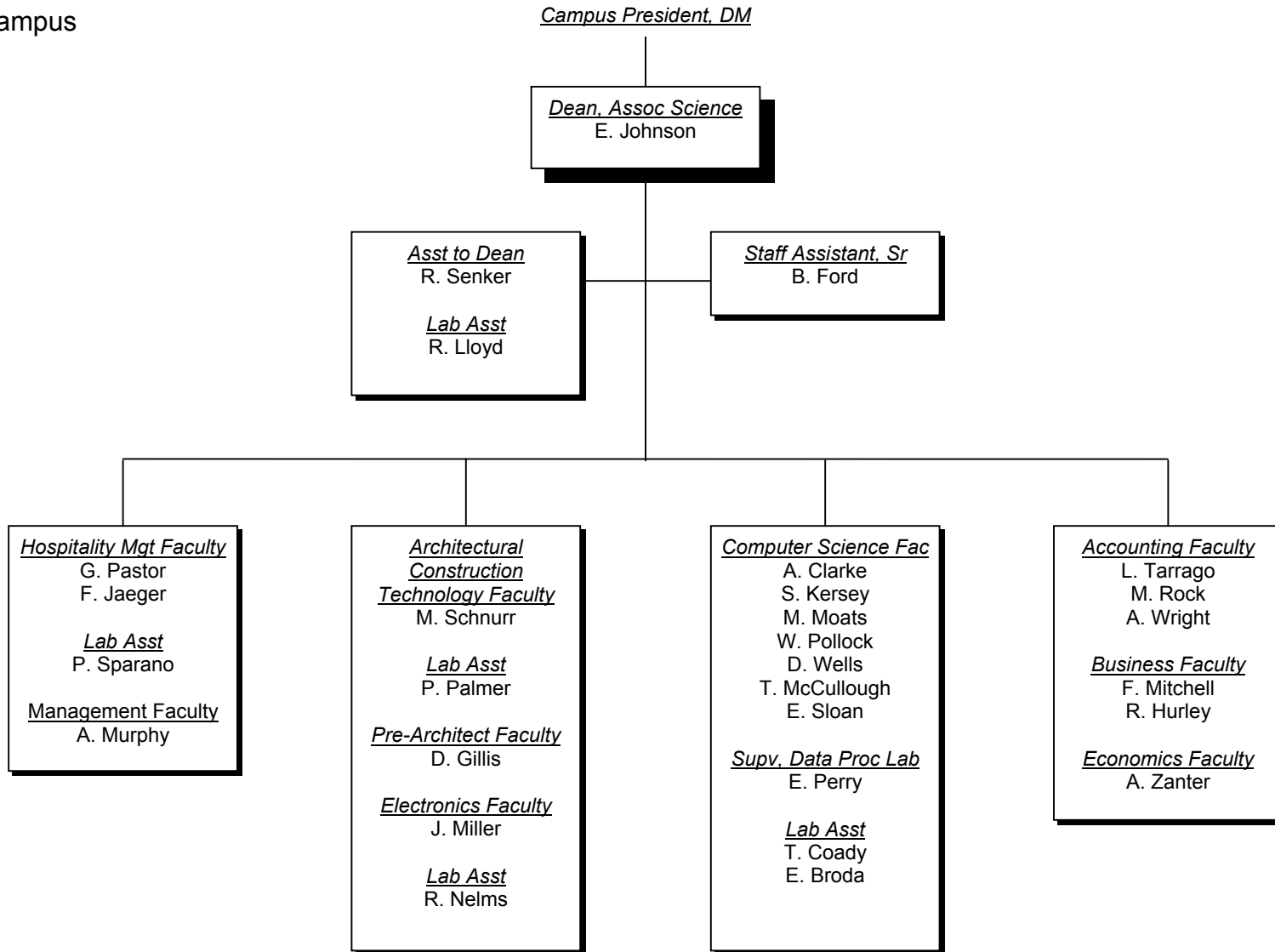

Health Services

Dale Mabry Campus

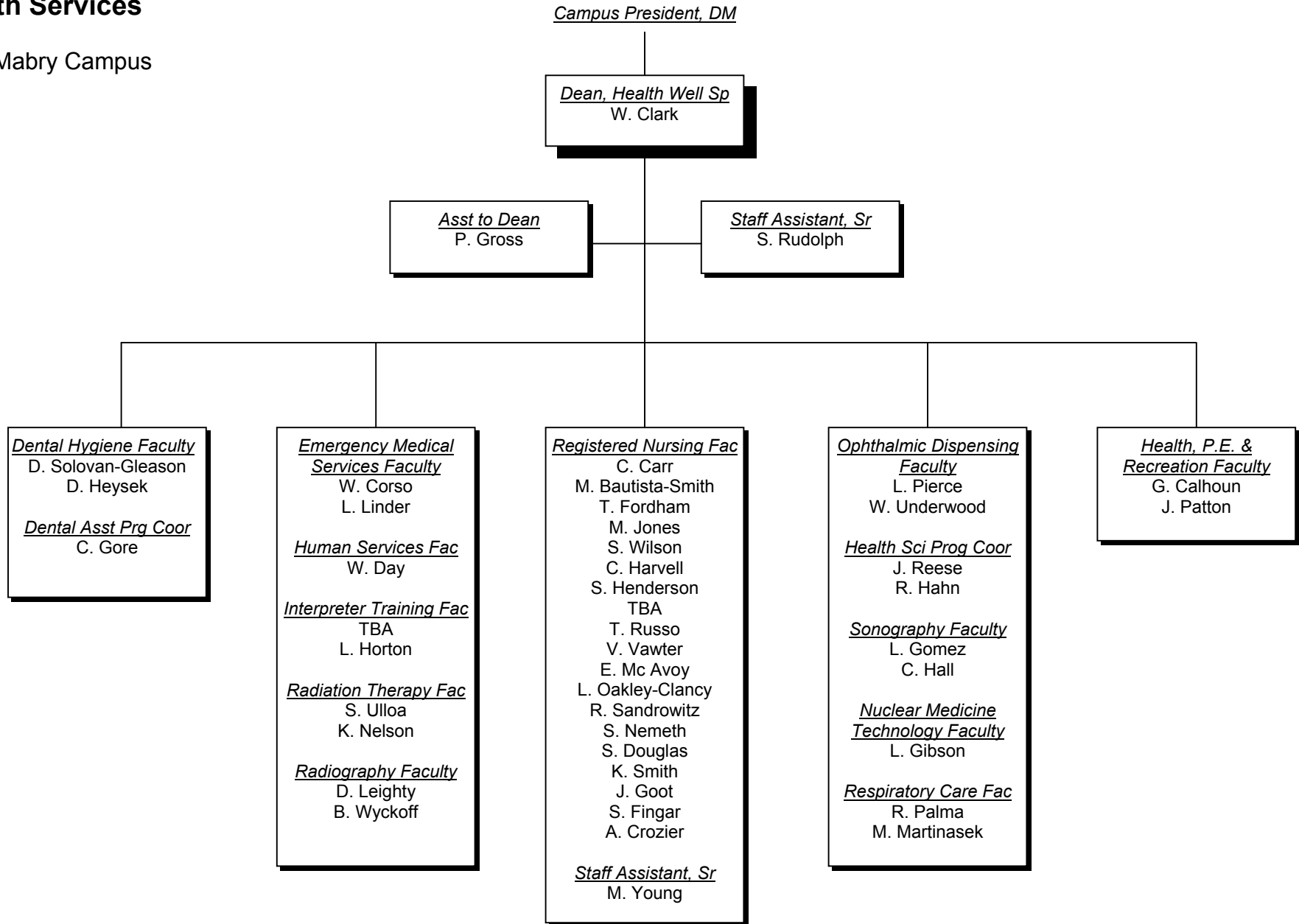

Campus Services

Dale Mabry Campus

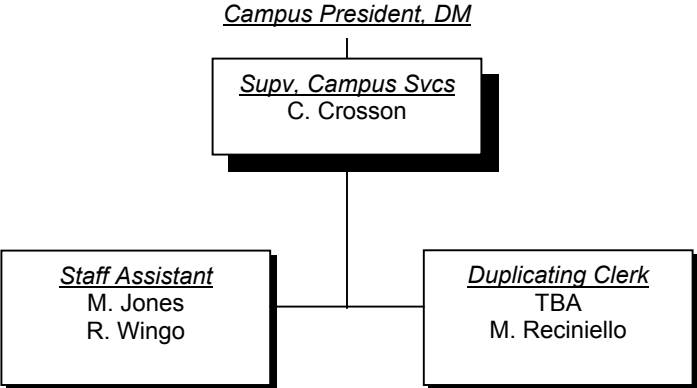

Facility Management

Dale Mabry Campus

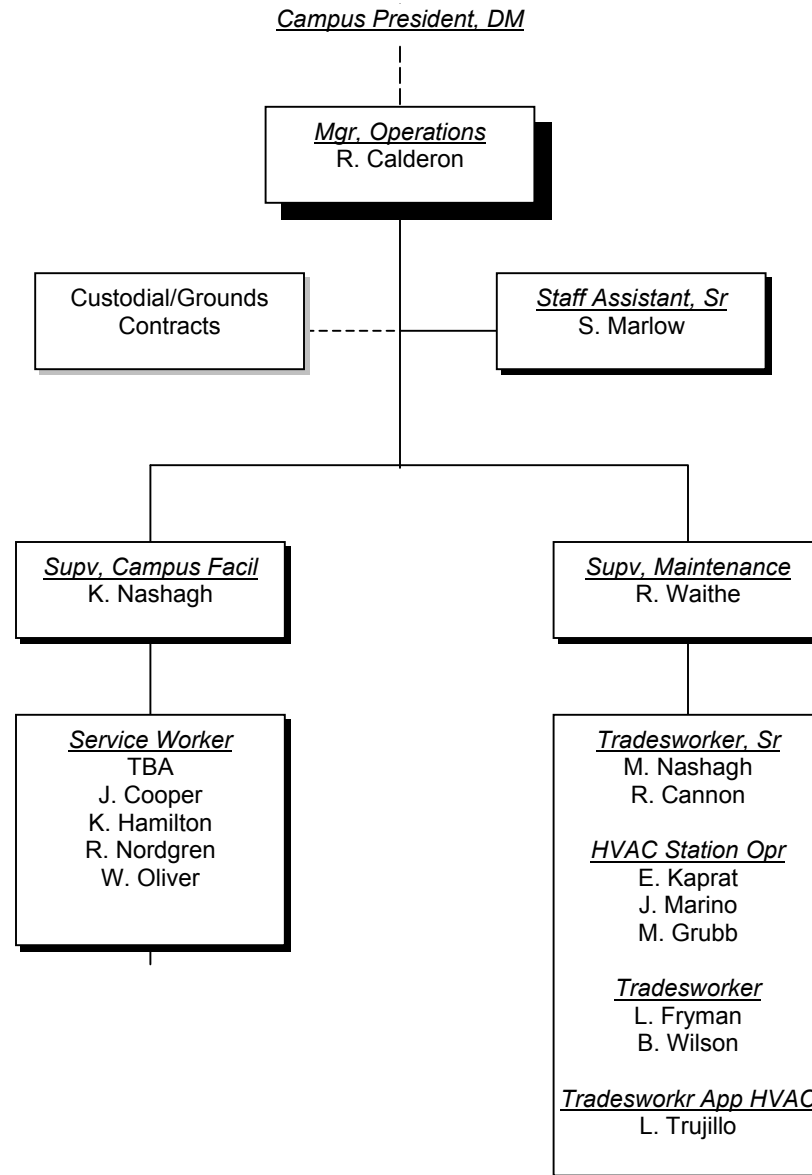



Plant City Campus

Campus President

Plant City Campus

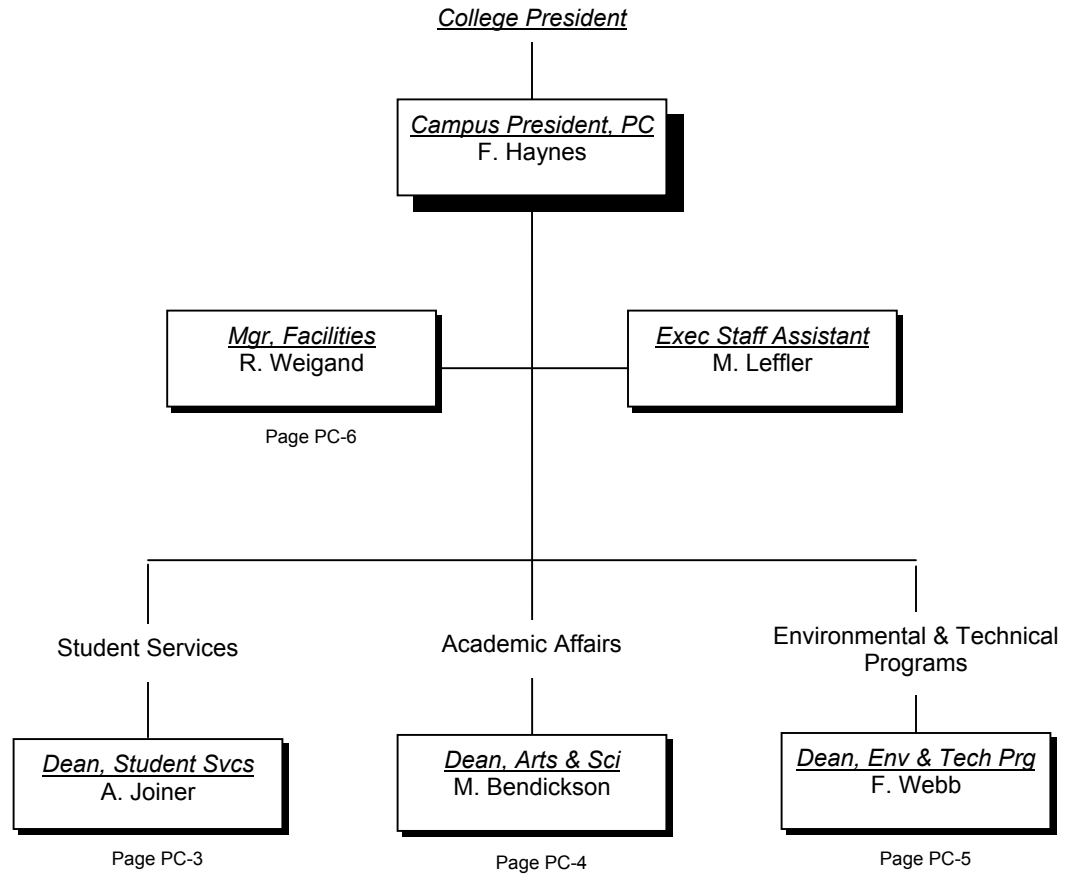

Student Services

Plant City Campus

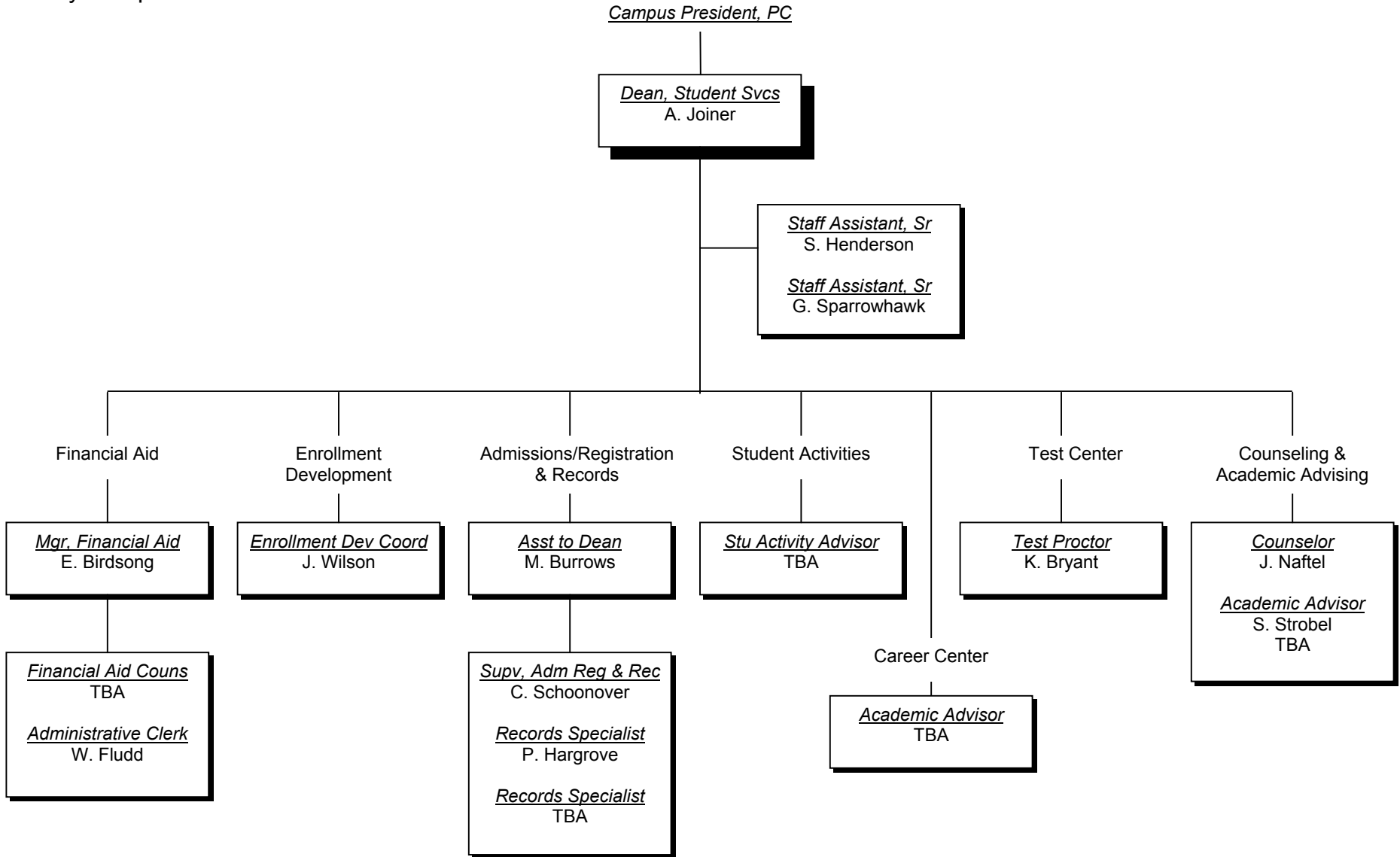

Academic Affairs

Plant City Campus

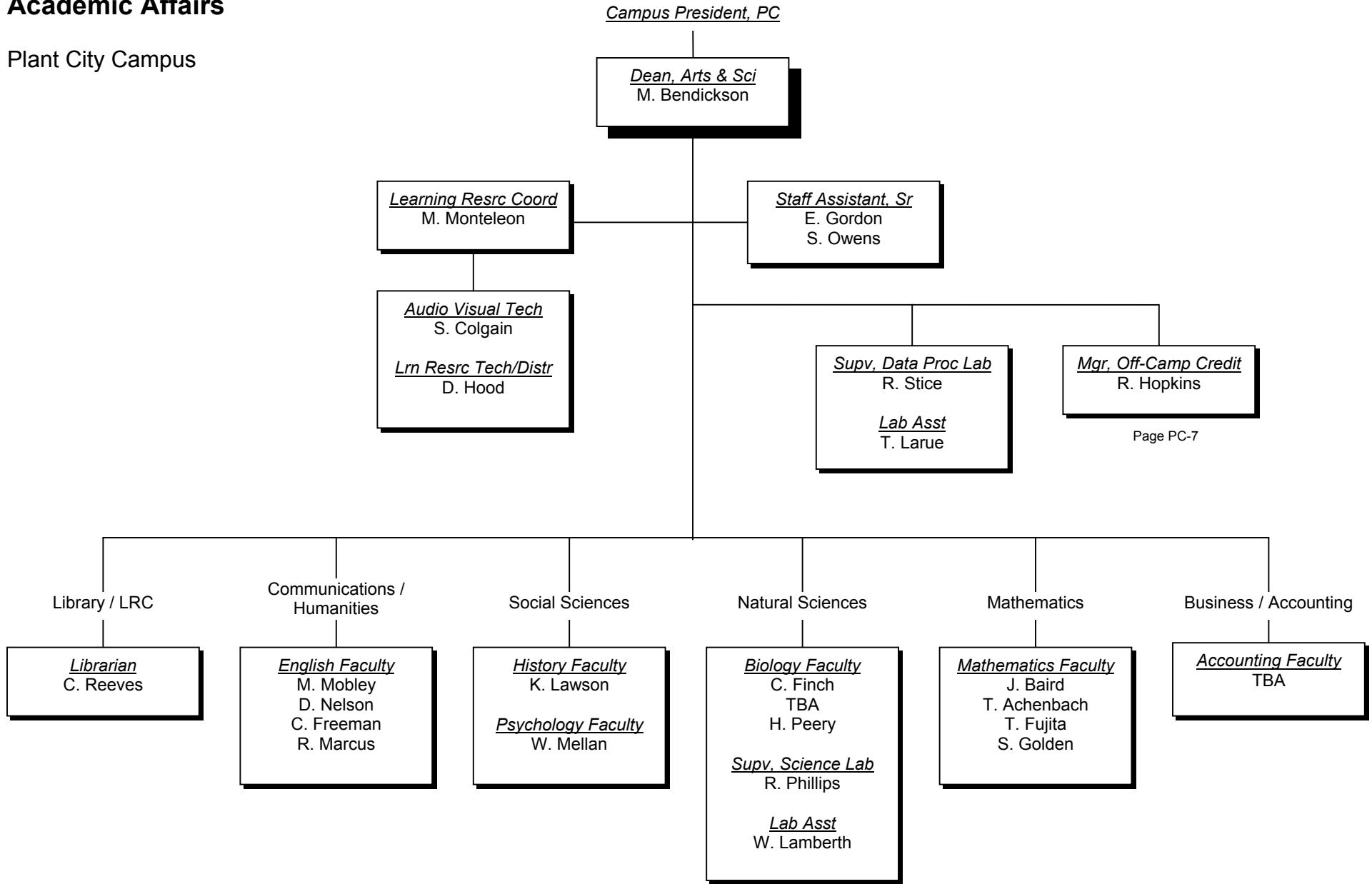

Environmental & Technical Programs

Plant City Campus

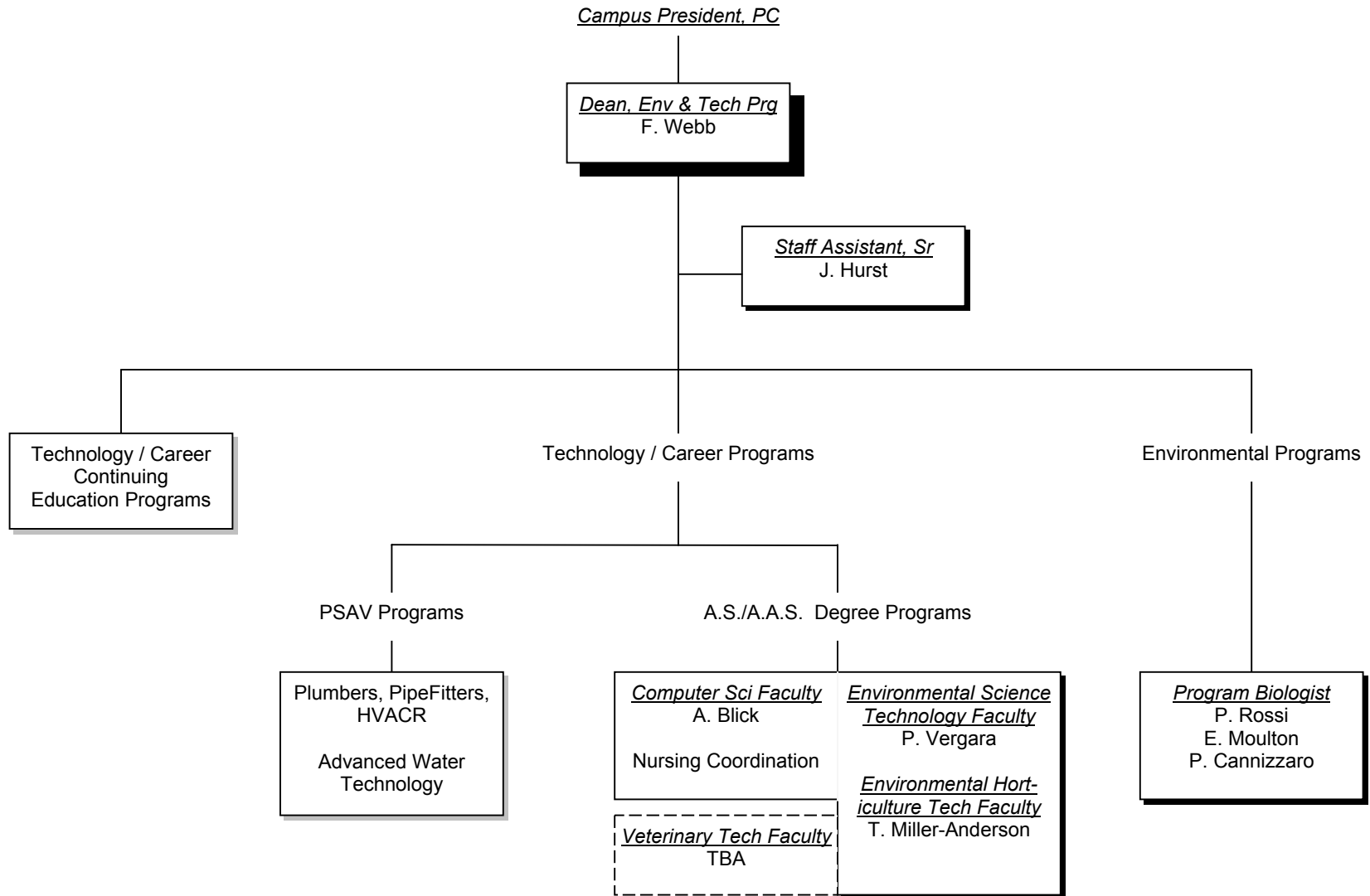

Facilities Management

Plant City Campus

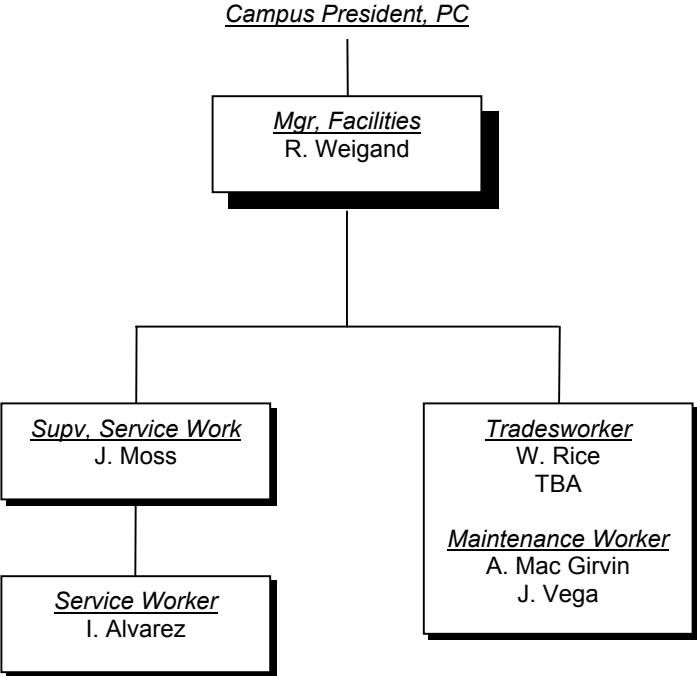

MacDill Center

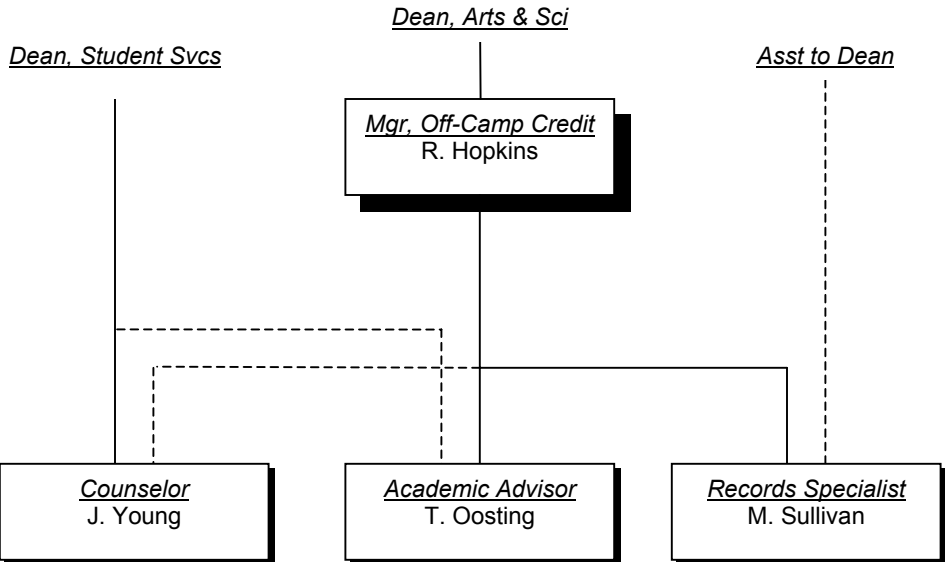



Ybor City Campus

Campus President

Ybor City Campus

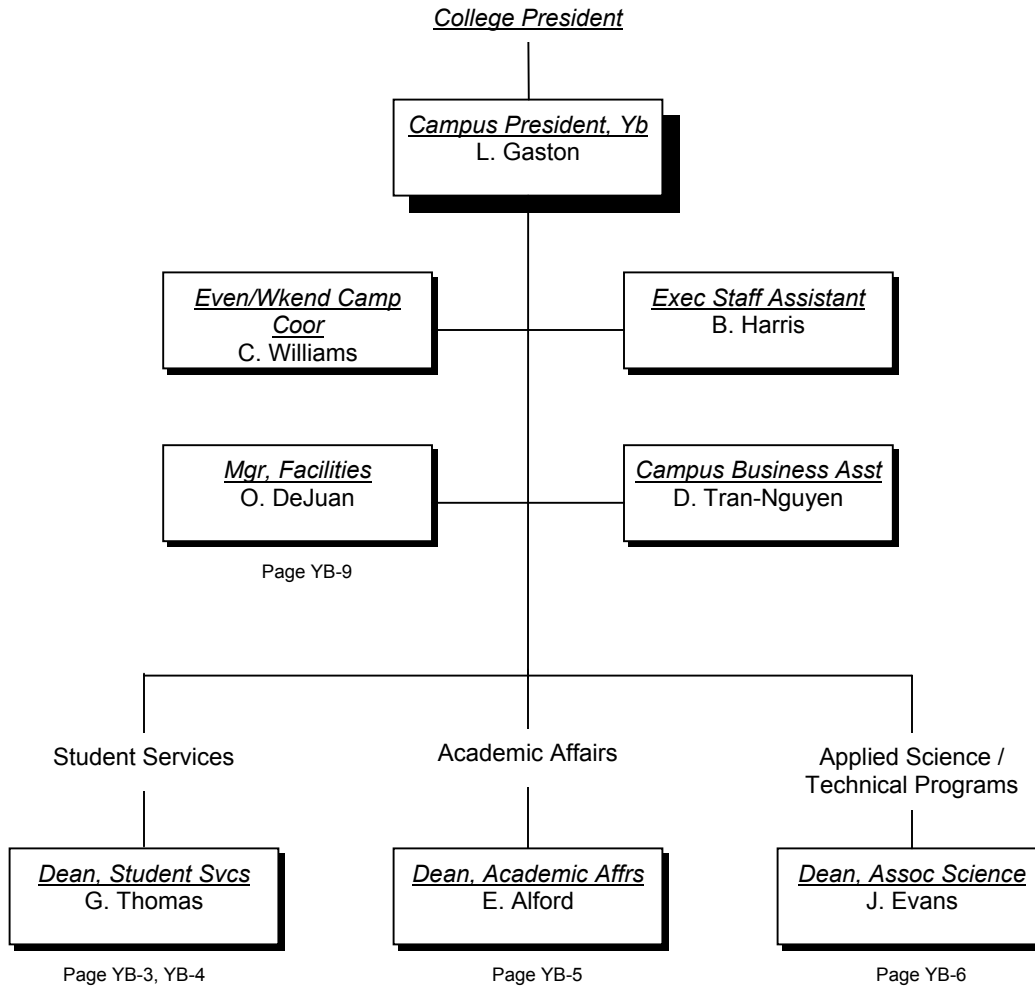

Student Services

Ybor City Campus

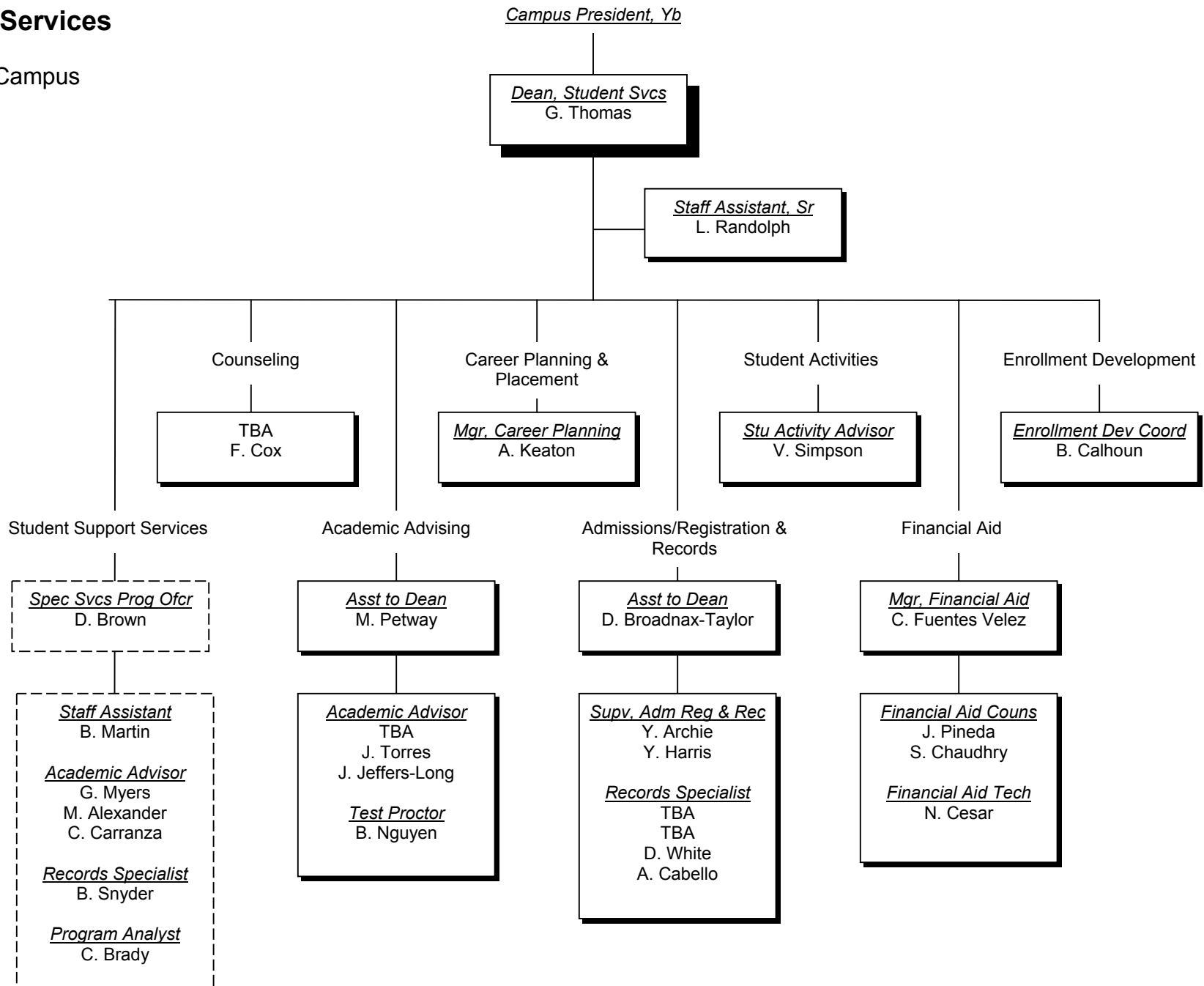

Academic Affairs

Ybor City Campus

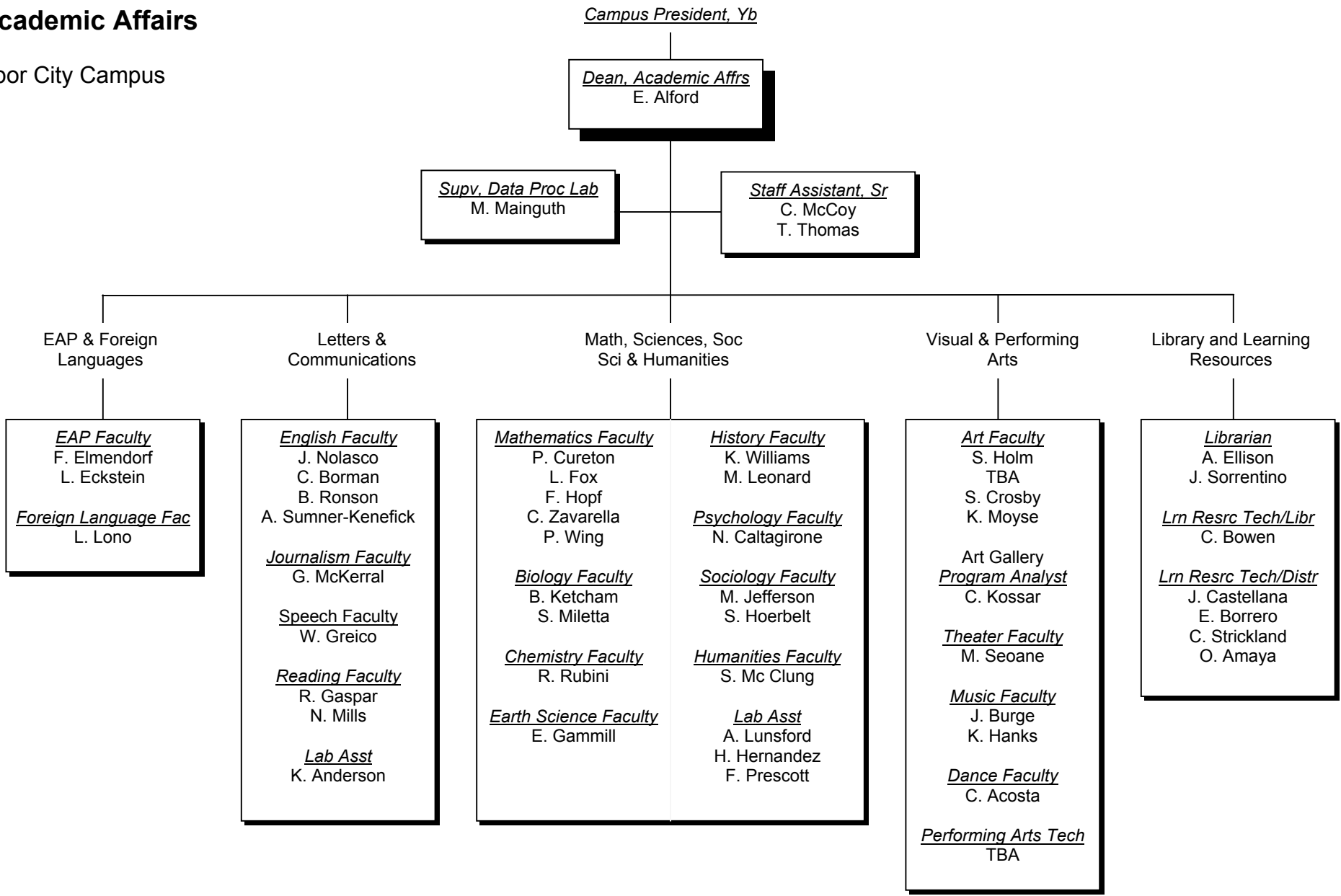

Applied Science / Technical Programs

Ybor City Campus

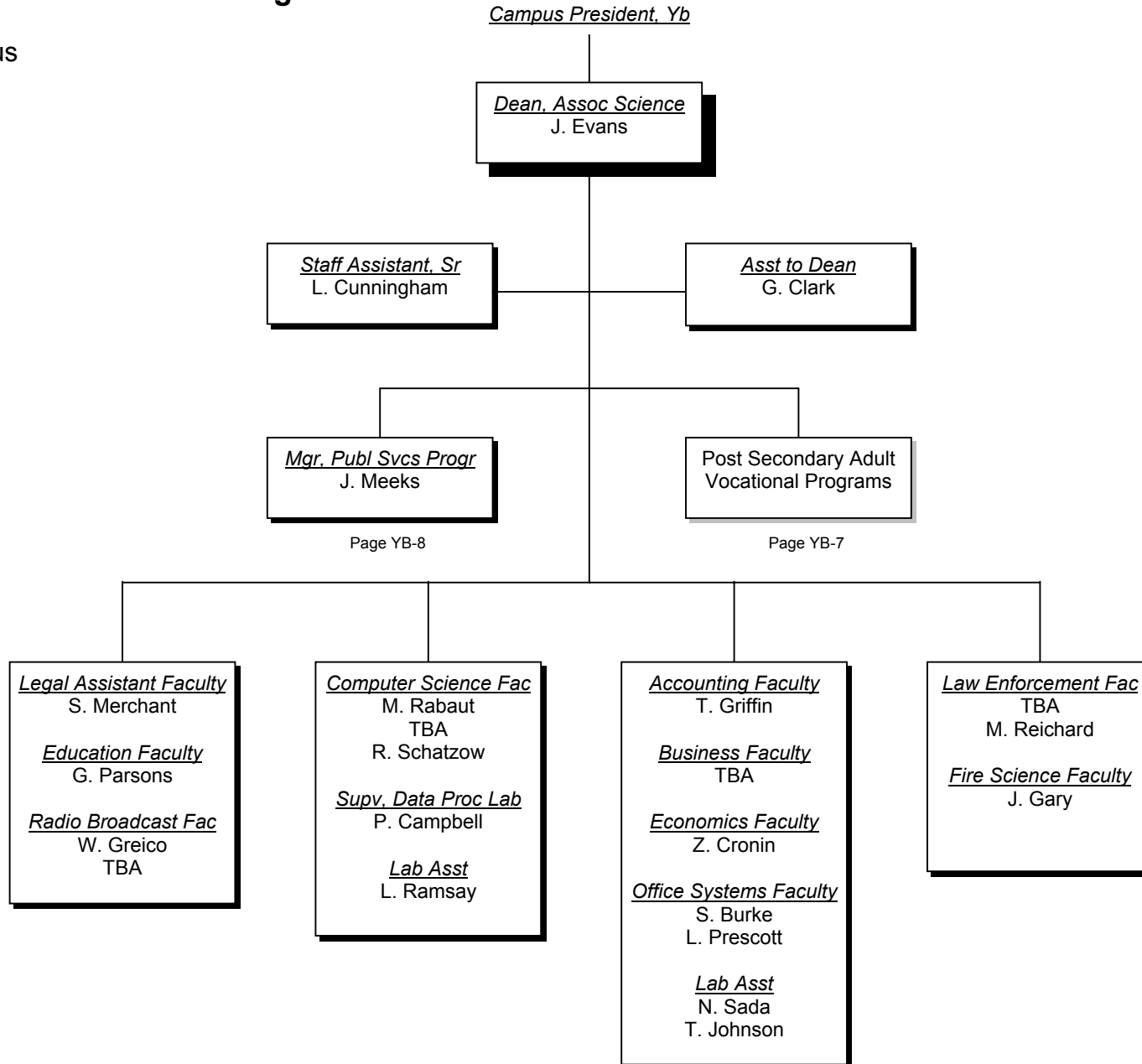

Post Secondary Adult Vocational Programs

Applied Science / Technical Programs

Ybor City Campus

Dean, Assoc Science

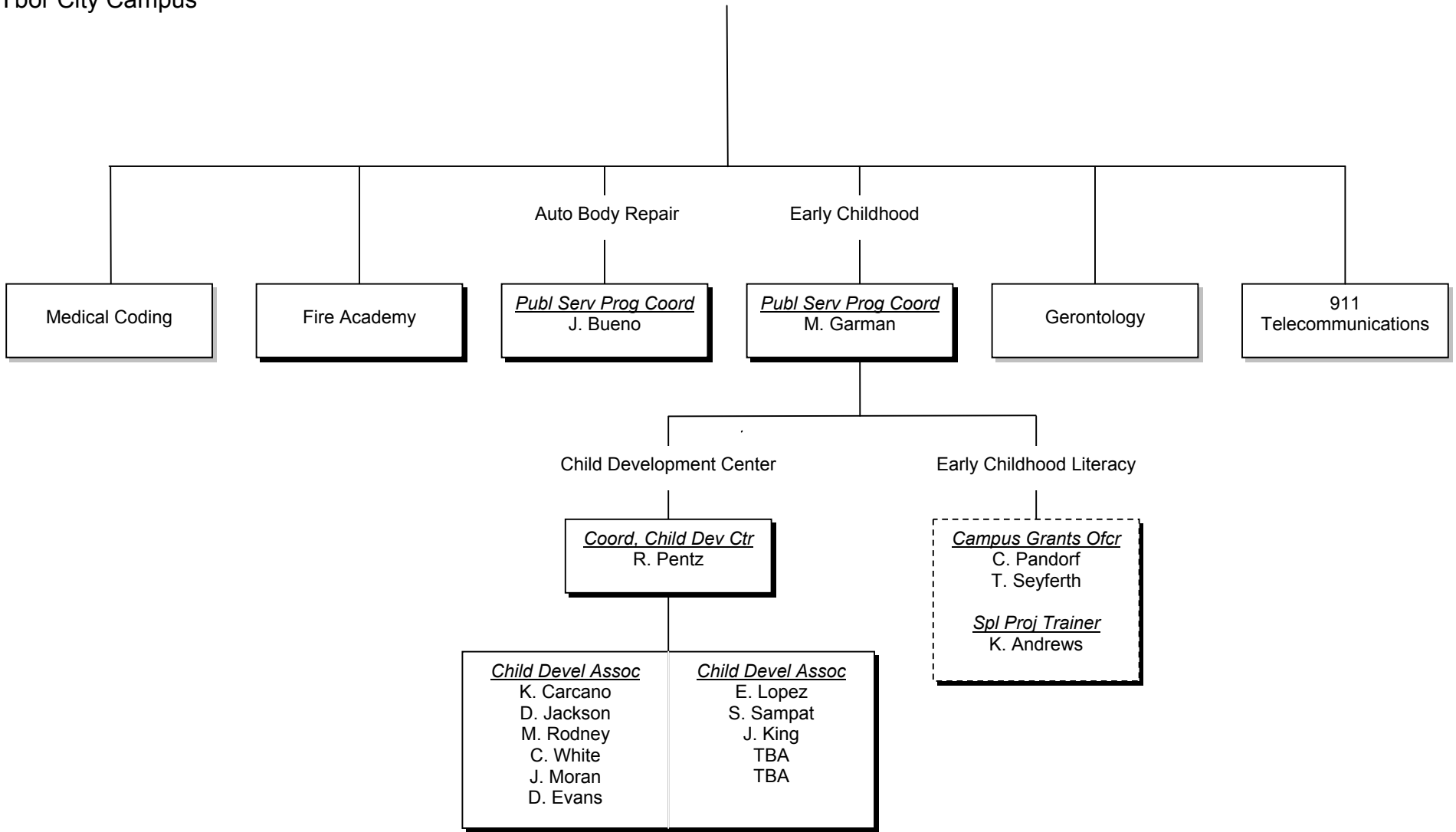

Public Service Programs

Applied Science / Technical Programs
Ybor City Campus

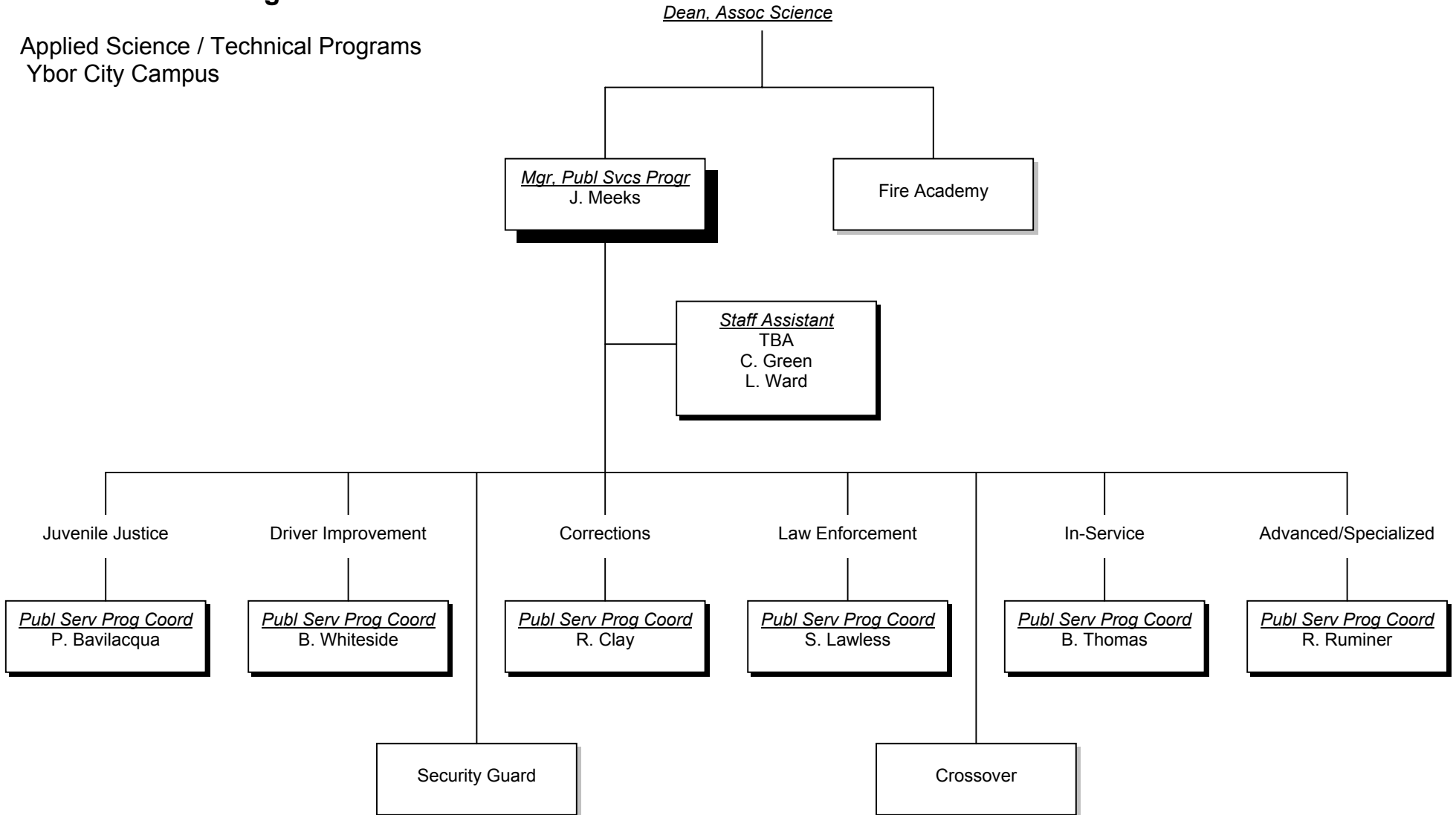

Campus Services

Ybor City Campus

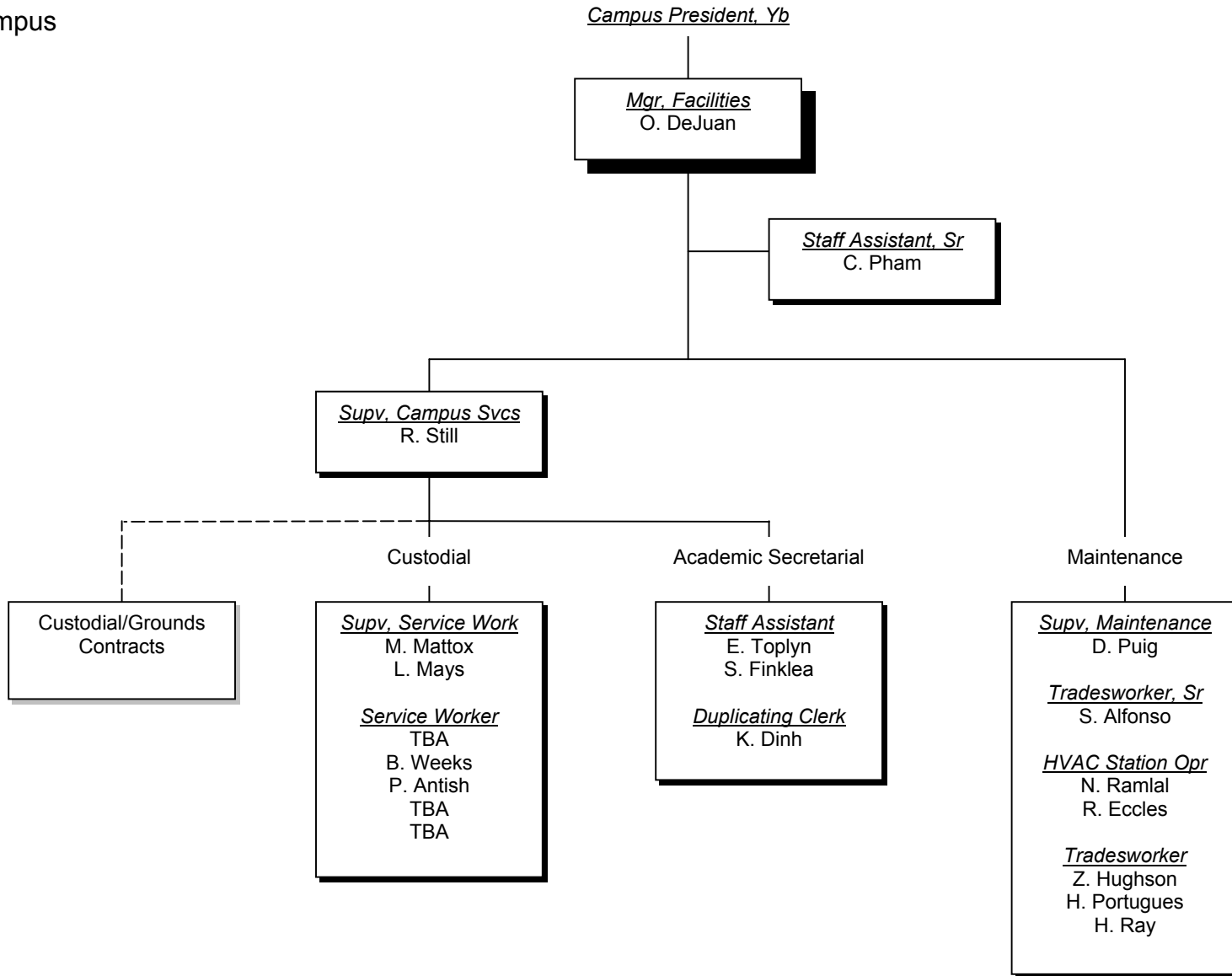

Notes

The org chart is produced periodically by the Office of Human Resources. The structure layout is based on information provided by unit managers as approved by campus presidents/district vice presidents. Position titles and employee names are extracted directly from the Colleague HR database and placed in the appropriate location on the chart programmatically.

The org chart represents the basic structure of the organization based on the chain of supervision. Processes such as work flow and channels of internal communications are depicted only to the extent that they follow reporting lines.

Temporary positions generally are not shown, however, persons temporarily assigned to regular positions are shown.

Positions incumbered by an individual on a leave of absence may sometimes show as TBA.

Employee records remain open and names remain on the chart for at least one pay period after separation.

Legend

 Solid lines generally represent direct line or staff relationships.

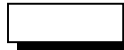
 Shaded boxes denote a function with one or more full-time positions.

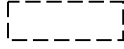
 Unshaded, dotted-line boxes denote grant funded positions.

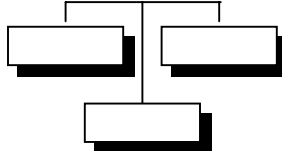
 To save space, some functions along a horizontal line may be lower than others. This does not necessarily denote differences in rank or grade of the positions or individuals.

 Dotted lines represent working associations but not necessarily reporting relationships.

 Lightly-shaded boxes may denote a non-HCC function, a function with no positions or part-time positions only, or may refer to a function further defined on other pages.

 Denotes a line function related to the main business of the unit.

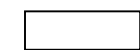

 Denotes a staff function such as administrative or clerical support.

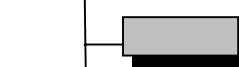

Filename: *Org_Pop_062805.doc*
Created from: *Org_Shell_063005.doc*