



# Organization Structure Chart

**feb 2005**

---

Office of Human Resources

## Table of Contents

### District Administrative Offices

President's Cabinet.....	DAO-2
Office of the President.....	DAO-3
Office of the Senior Vice President.....	DAO-4
HCC Foundation.....	DAO-4
Office of the College Attorney.....	DAO-5
Office of the Assistant to the President.....	DAO-5
Office of Econ Devel: The Corporate Training Center @HCC.....	DAO-6
Education and Student Development.....	DAO-7
Honors Institute.....	DAO-7
International Education.....	DAO-7
Associate of Arts Programs.....	DAO-8
District Learning Resource Services.....	DAO-8
Dual Enrollment.....	DAO-8
Community Services.....	DAO-9
Student Services.....	DAO-10
Financial Aid.....	DAO-11
Technical Programs.....	DAO-11
Title III Grant.....	DAO-12
Institutional Research and Strategic Planning.....	DAO-13
Institutional Research.....	DAO-13
Management Information Systems.....	DAO-13
Business and Finance.....	DAO-14
Support Services.....	DAO-15
Bookstores.....	DAO-16
Security.....	DAO-17
Facilities Management.....	DAO-18
Budget and Accounting.....	DAO-19
Financial Services.....	DAO-20
Purchasing.....	DAO-21
Physical Facilities.....	DAO-22
External Affairs.....	DAO-23
Grants Management.....	DAO-23
Institutional Advancement.....	DAO-23
Marketing and Creative Services.....	DAO-23
Information Technology.....	DAO-24
Academic Technology / Distance Learning.....	DAO-25
Networking and Telecommunications.....	DAO-26
Administrative Systems.....	DAO-27
IT3 Grant.....	DAO-28

Collegis / Administrative Technology.....	DAO 29
Office of Human Resources.....	DAO-30

### Brandon Campus

Campus President.....	BR-2
Associate in Arts.....	BR-3
Associate in Science.....	BR-4
Student Services.....	BR-5
Facilities Management.....	BR-6

### Dale Mabry Campus

Campus President.....	DM-2
Student Services.....	DM-3
Associate in Arts – Math & Science.....	DM-5
Associate in Arts – Humanities, Communications and Social Science.....	DM-6
Associate in Science.....	DM-7
Health Services.....	DM-8
Campus Services.....	DM-9
Facilities Management.....	DM-10

### Plant City Campus

Campus President.....	PC-2
Student Services.....	PC-3
Academic Affairs.....	PC-4
Environmental & Technical Programs.....	PC-5
Facilities Management.....	PC-6
MacDill Center.....	PC-7

### Ybor City Campus

Campus President.....	YB-2
Student Services.....	YB-3
Academic Affairs.....	YB-4
Applied Science & Technical Programs.....	YB-5
Post Secondary Adult Vocational Programs.....	YB-6
Child Care.....	YB-6
Public Service Programs.....	YB-7
Campus Services.....	YB-8

<b>Legend &amp; Notes.....</b>	<b>Appendix 1</b>
--------------------------------	-------------------



**District Administrative Offices**

# President's Cabinet

## District Administrative Offices

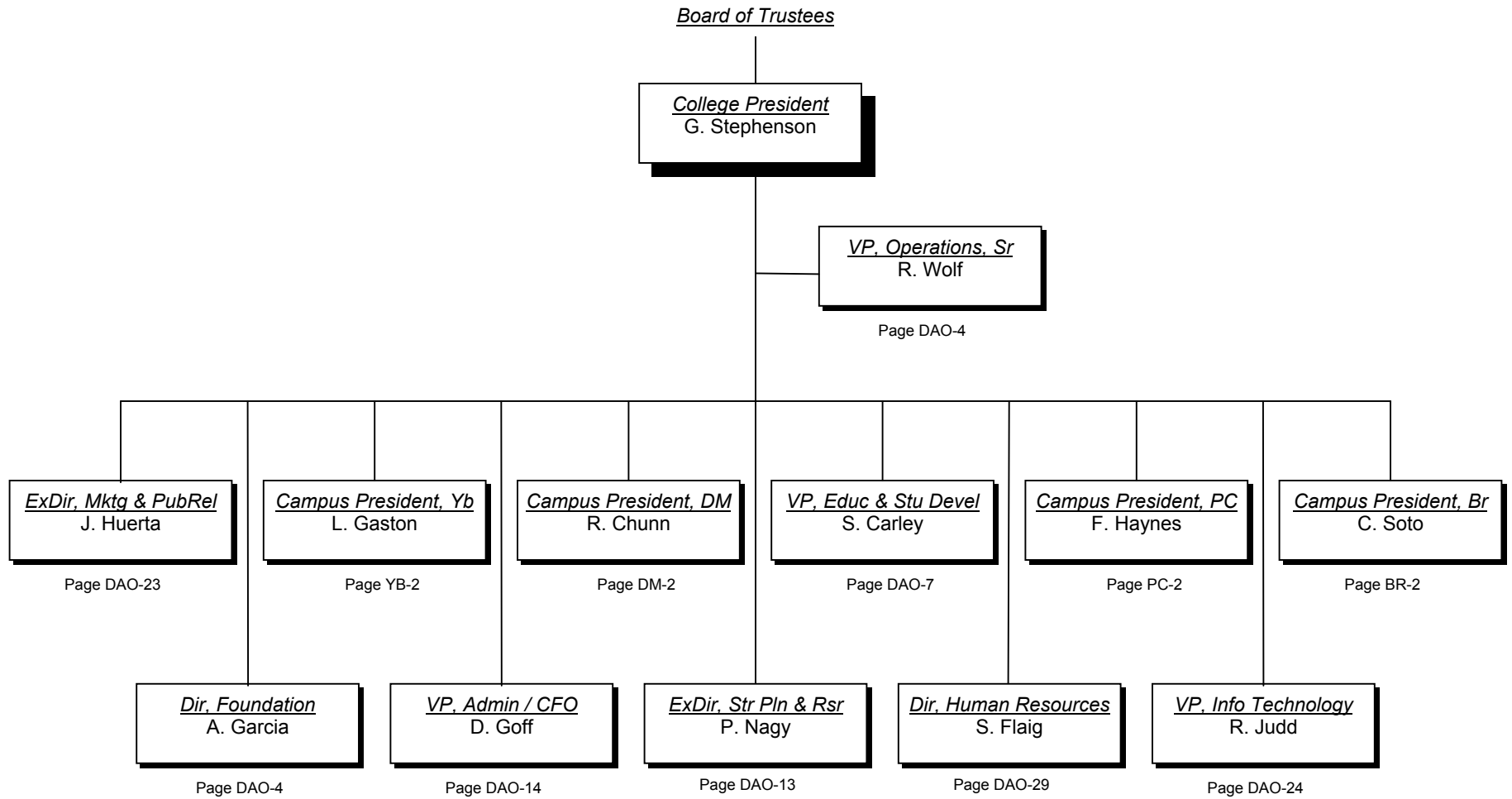

# Office of the President

## District Administrative Offices

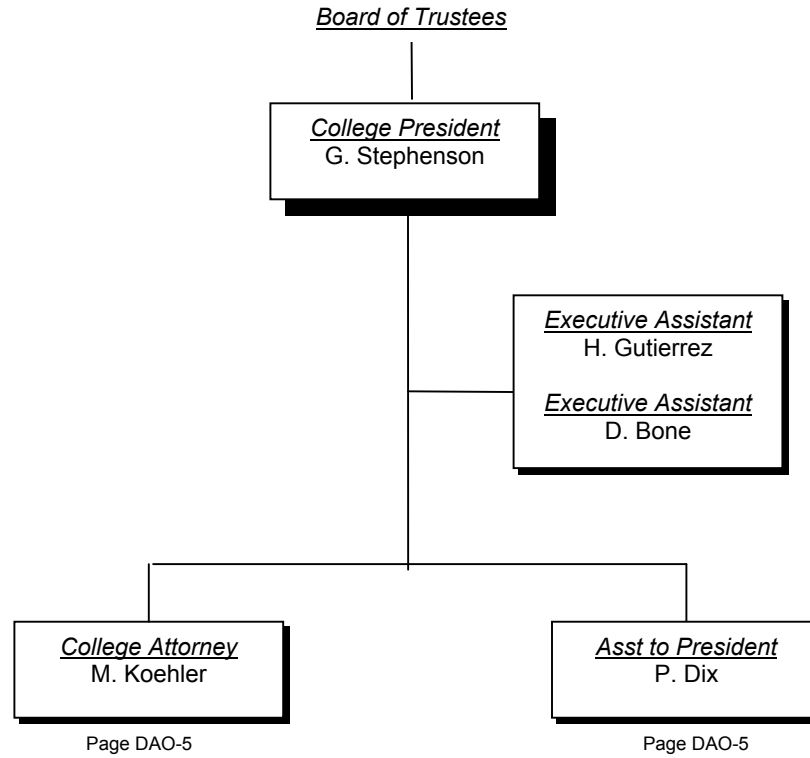

## Office of the Senior Vice President

District Administrative Offices

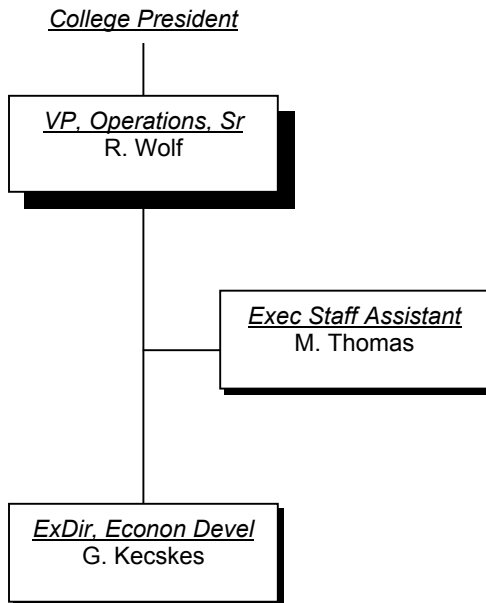

## HCC Foundation

District Administrative Offices

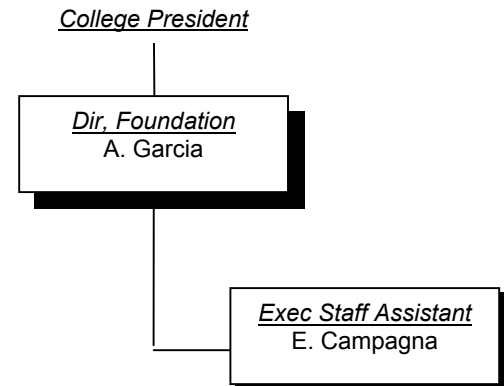

## Office of the College Attorney

District Administrative Offices

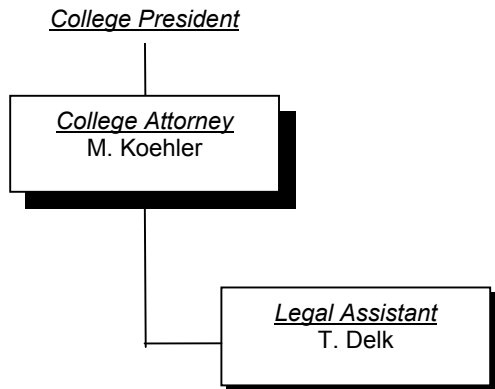

## Office of the Assistant to the President

District Administrative Offices

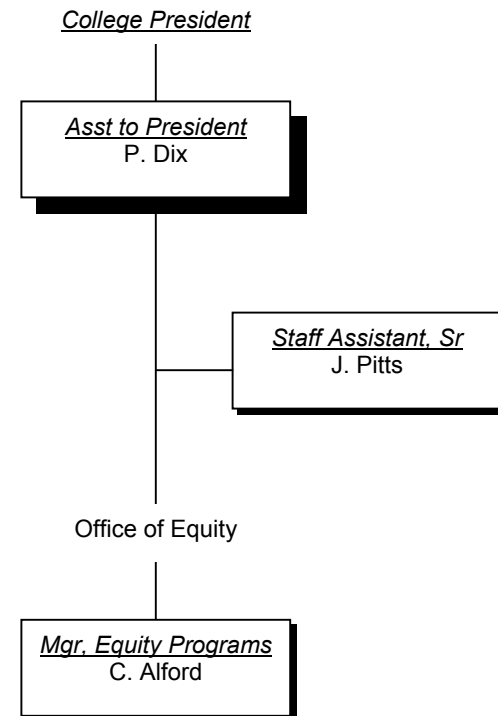

# Office of Economic Development

District Administrative Offices

## The Corporate Training Center @ HCC

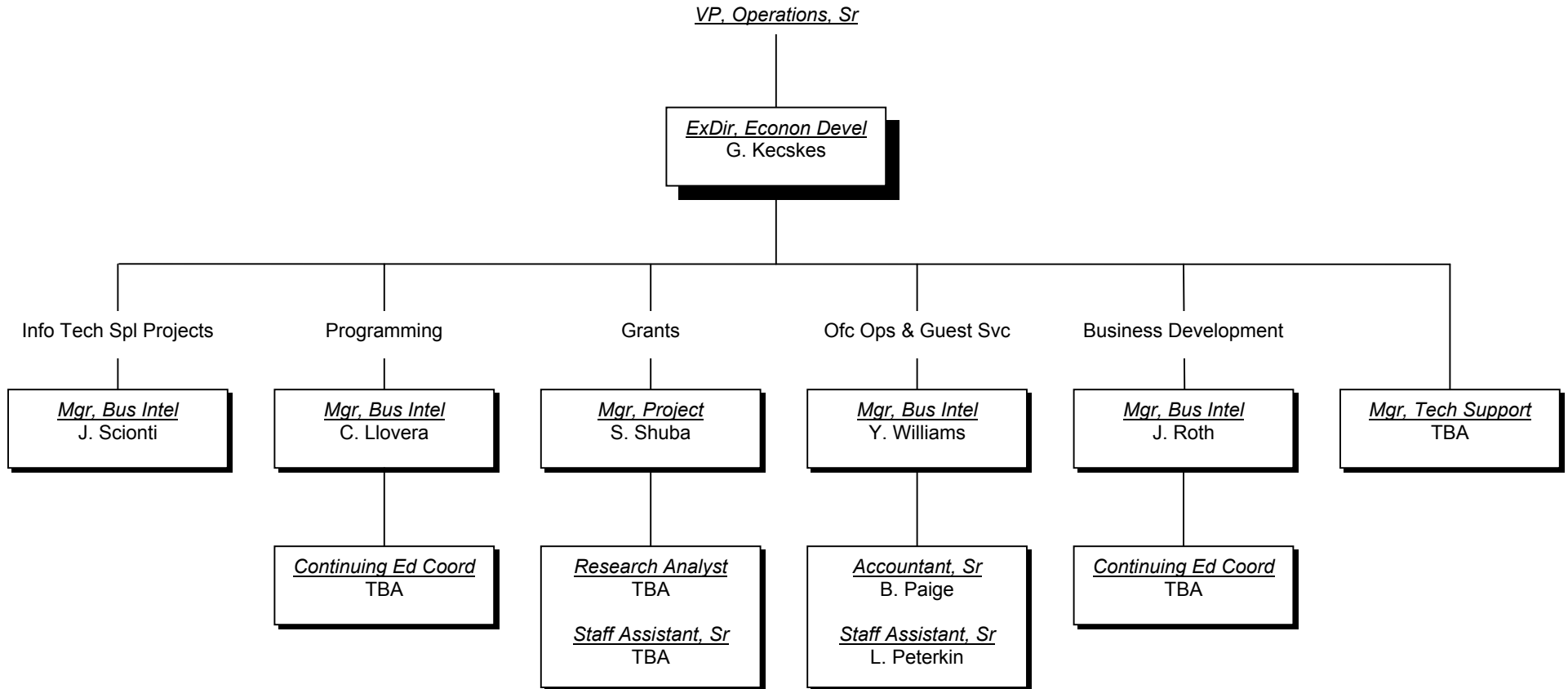

# Education and Student Development

## District Administrative Offices

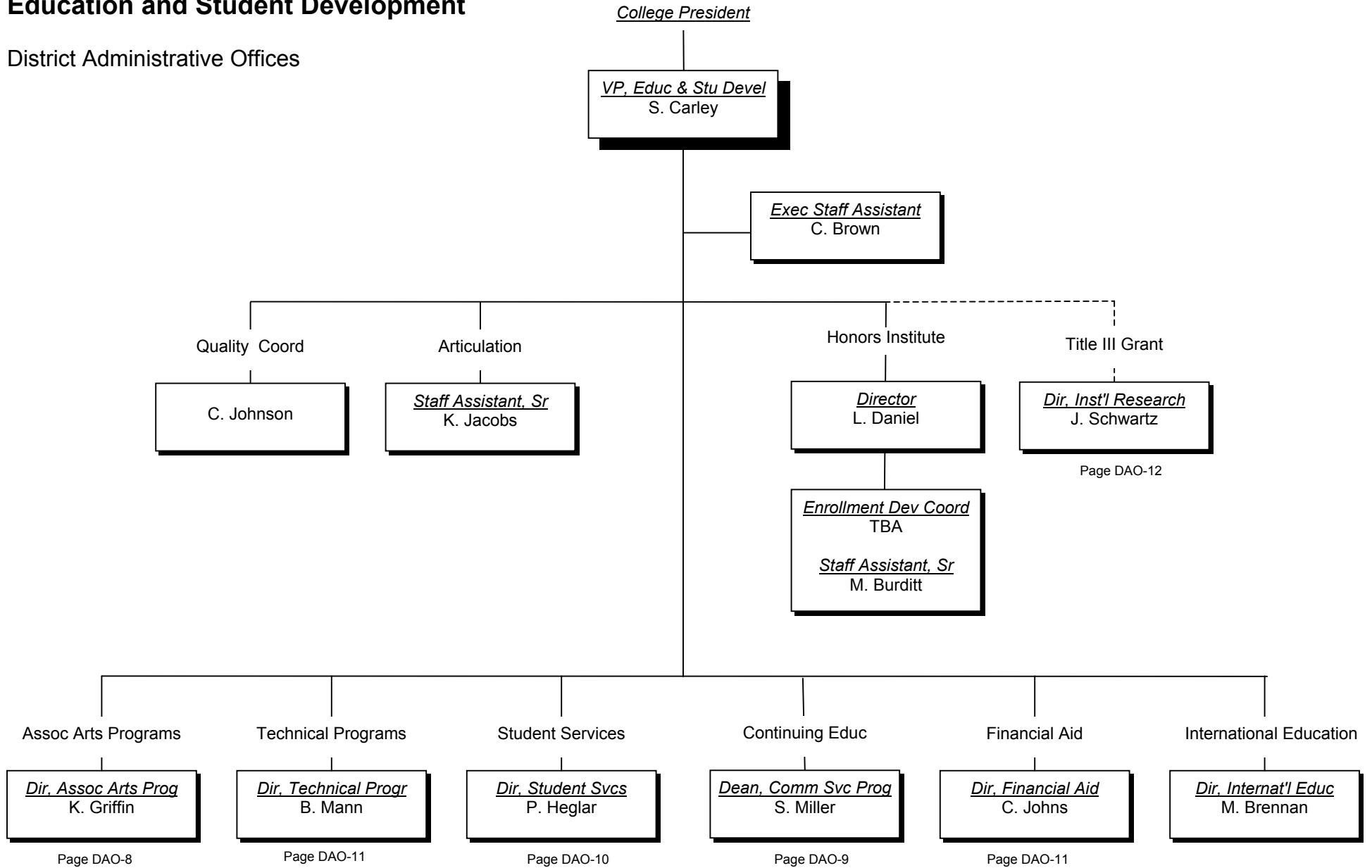

# Associate of Arts Programs

Education and Student Development  
District Administrative Offices

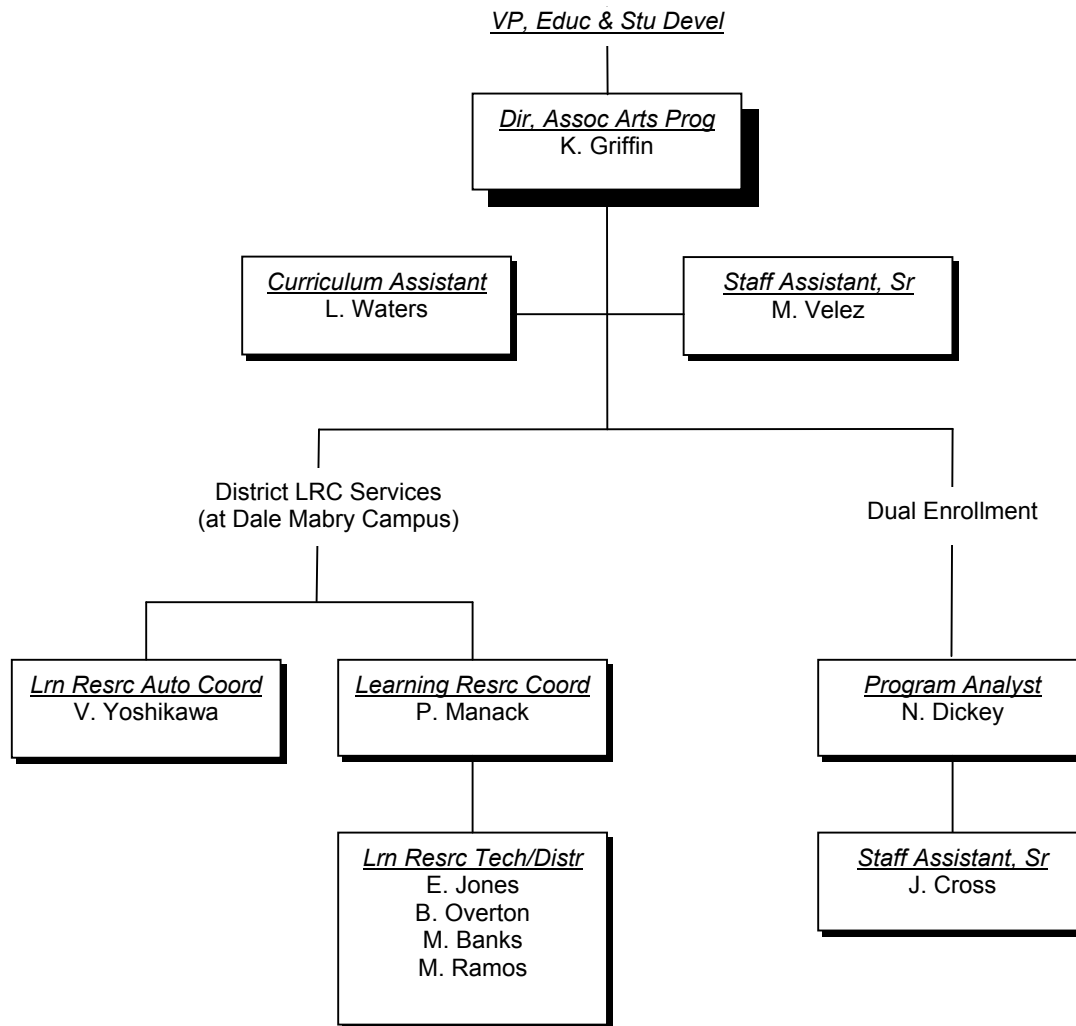

# Continuing Education

Education and Student Development  
District Administrative Offices

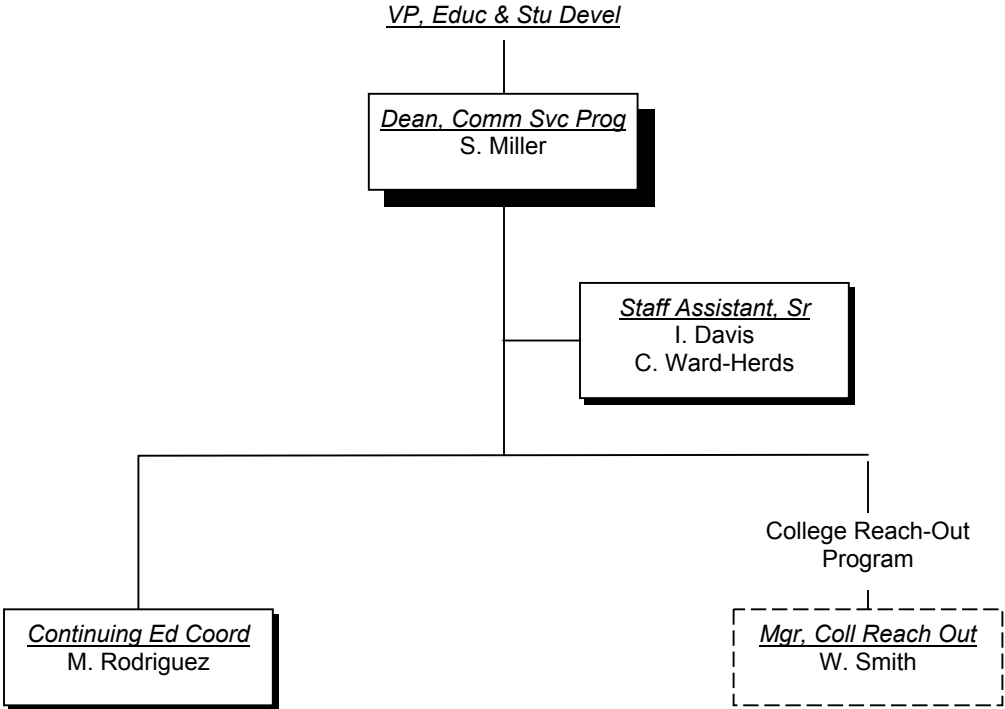

# Student Services

Education and Student Development  
District Administrative Offices

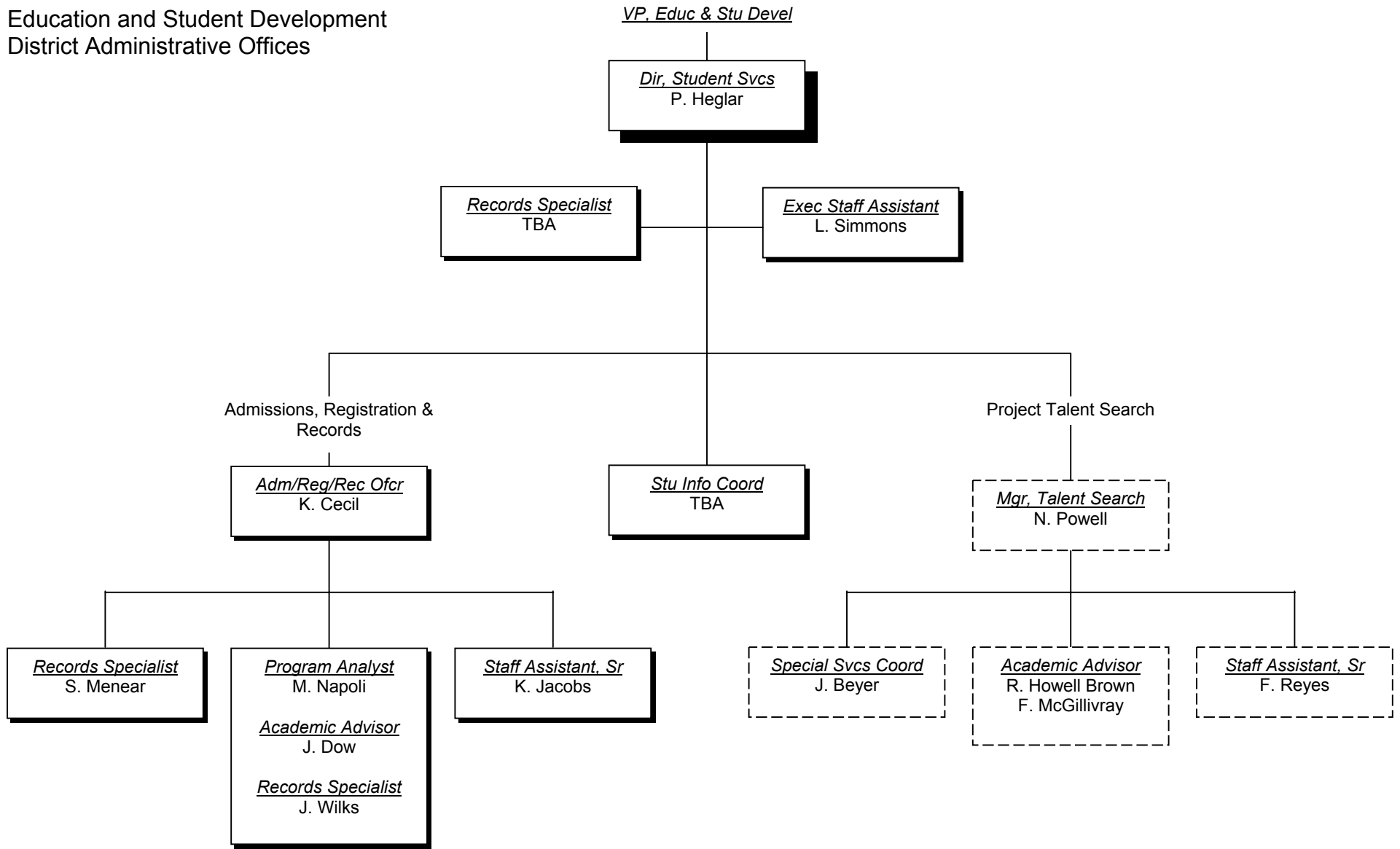

## Technical Programs

Education and Student Development  
District Administrative Offices

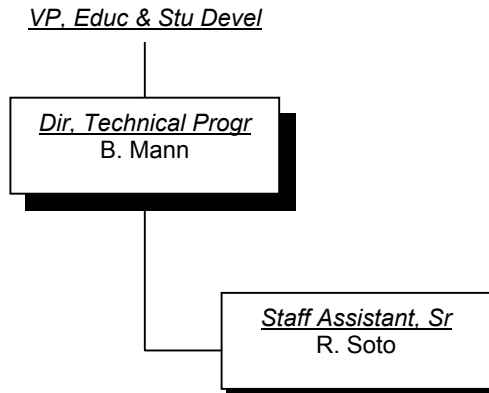

## Financial Aid

Education and Student Development  
District Administrative Offices

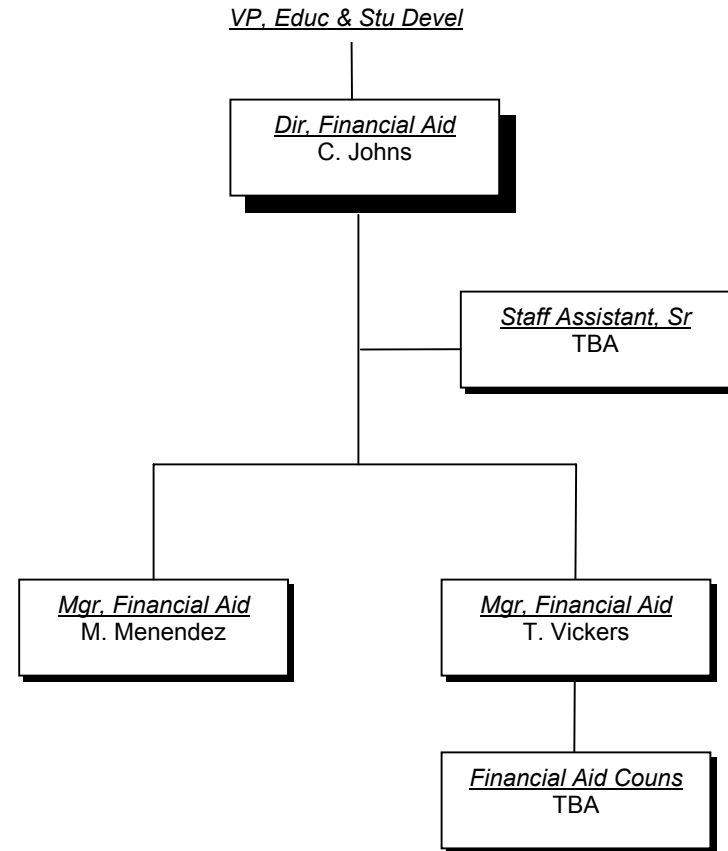

# Title III Grant

Education and Student Development  
District Administrative Offices

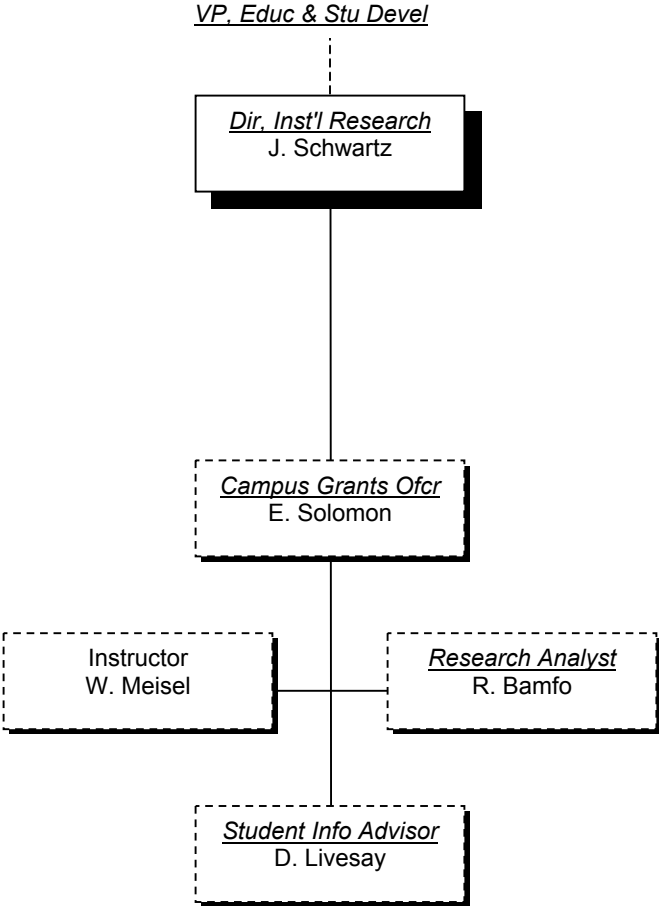

# Strategic Planning and Institutional Research

District Administrative Offices

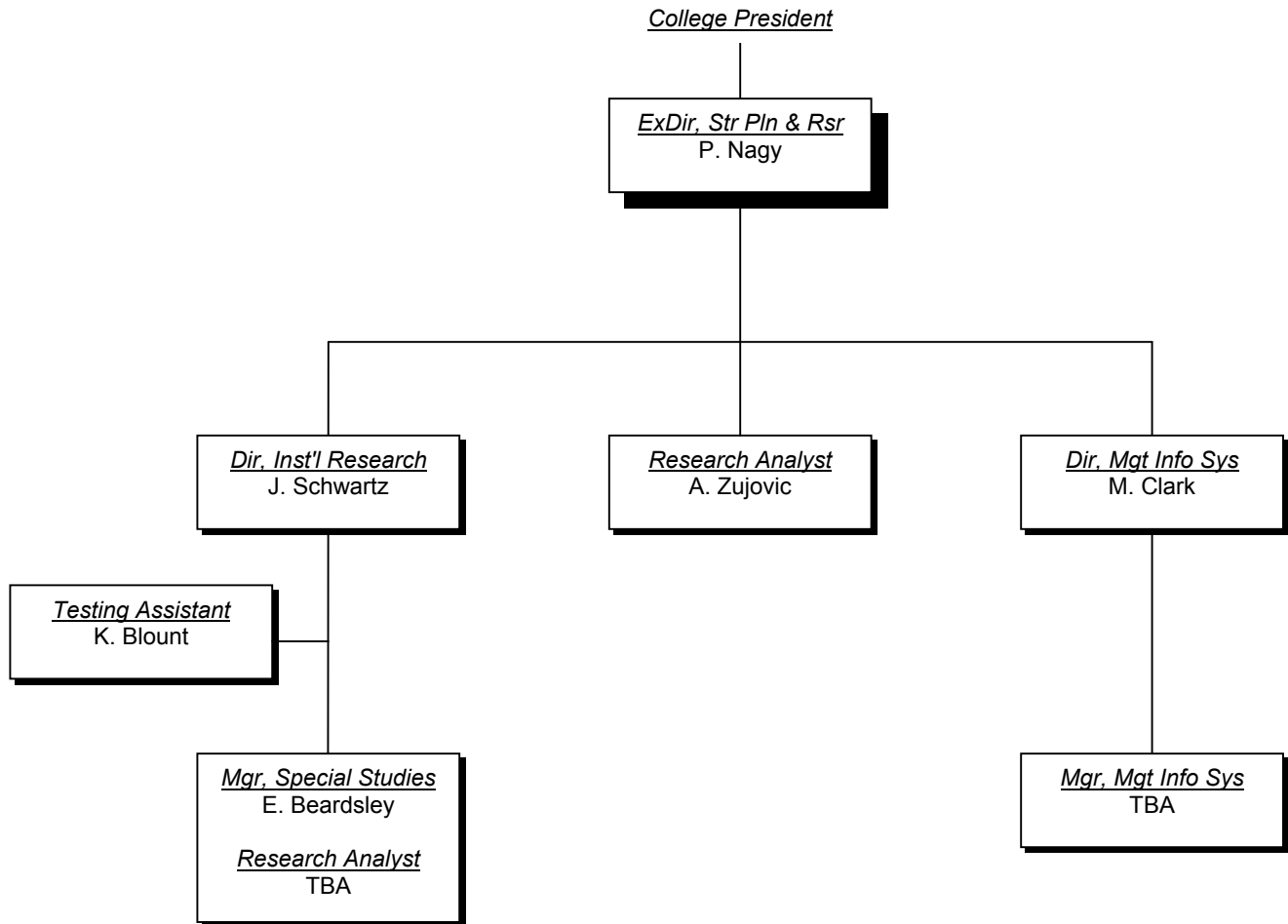

# Business & Finance

## District Administrative Offices

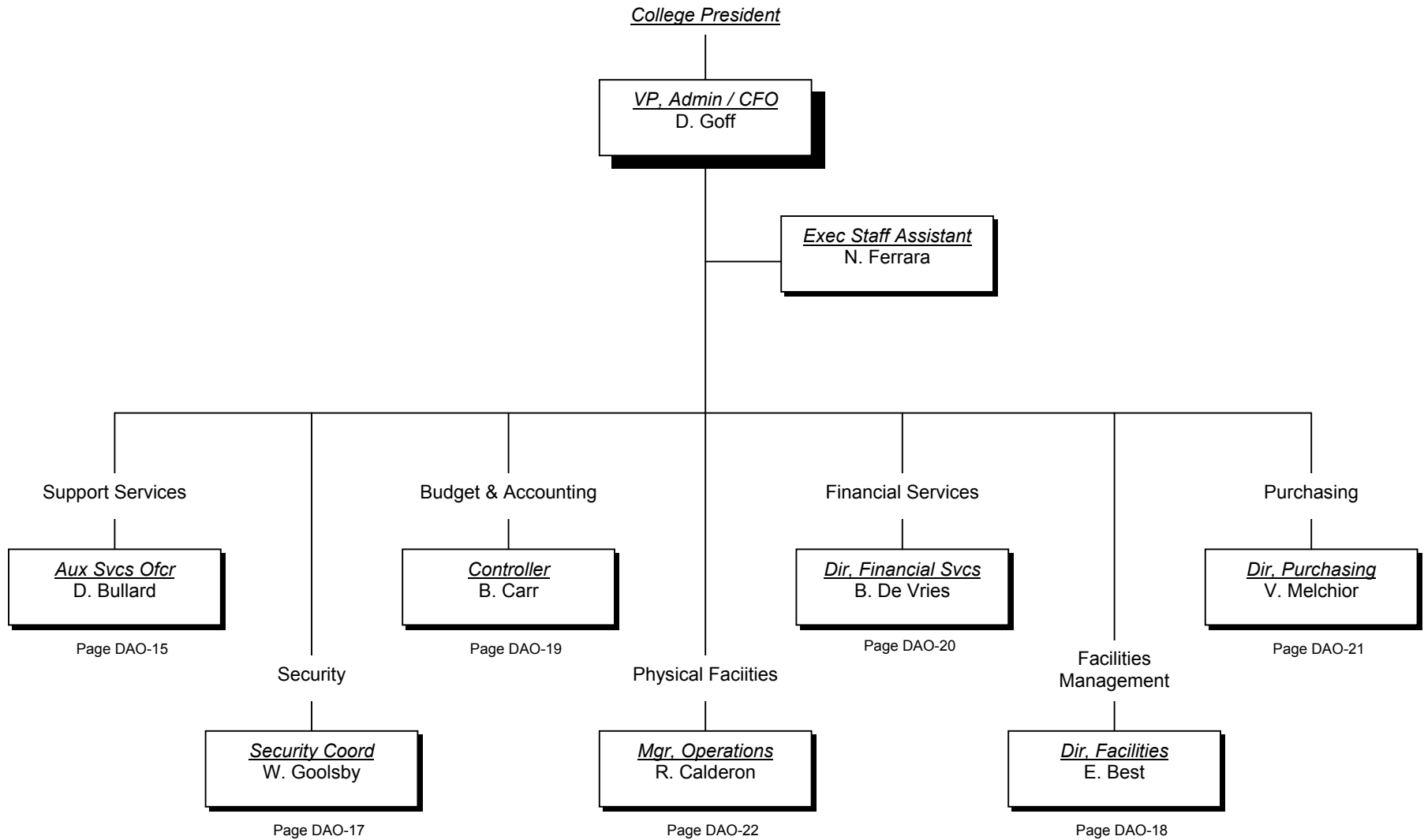

# Support Services

Business & Finance  
District Administrative Offices

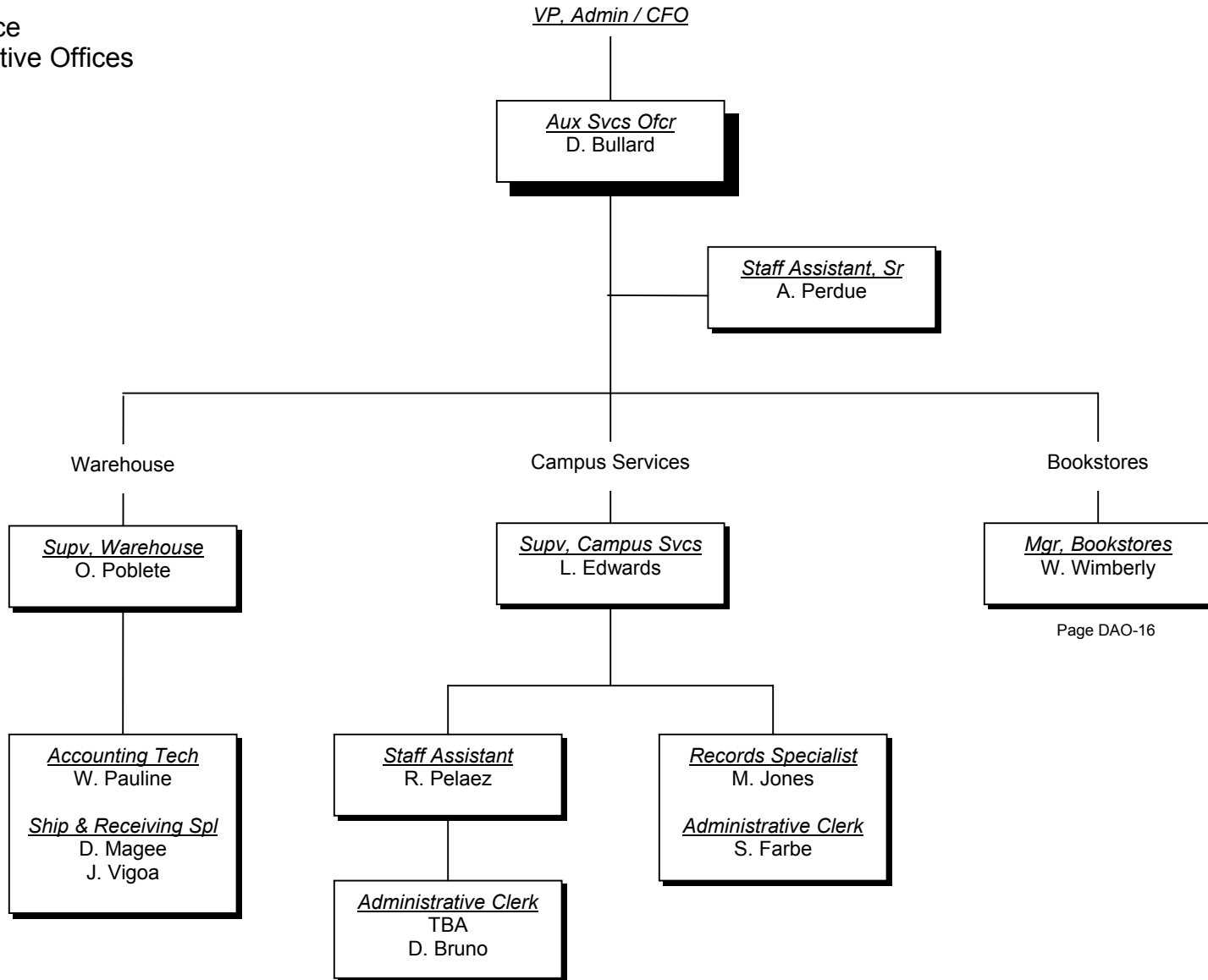

# Bookstores

Support Services  
 Business & Finance  
 District Administrative Offices

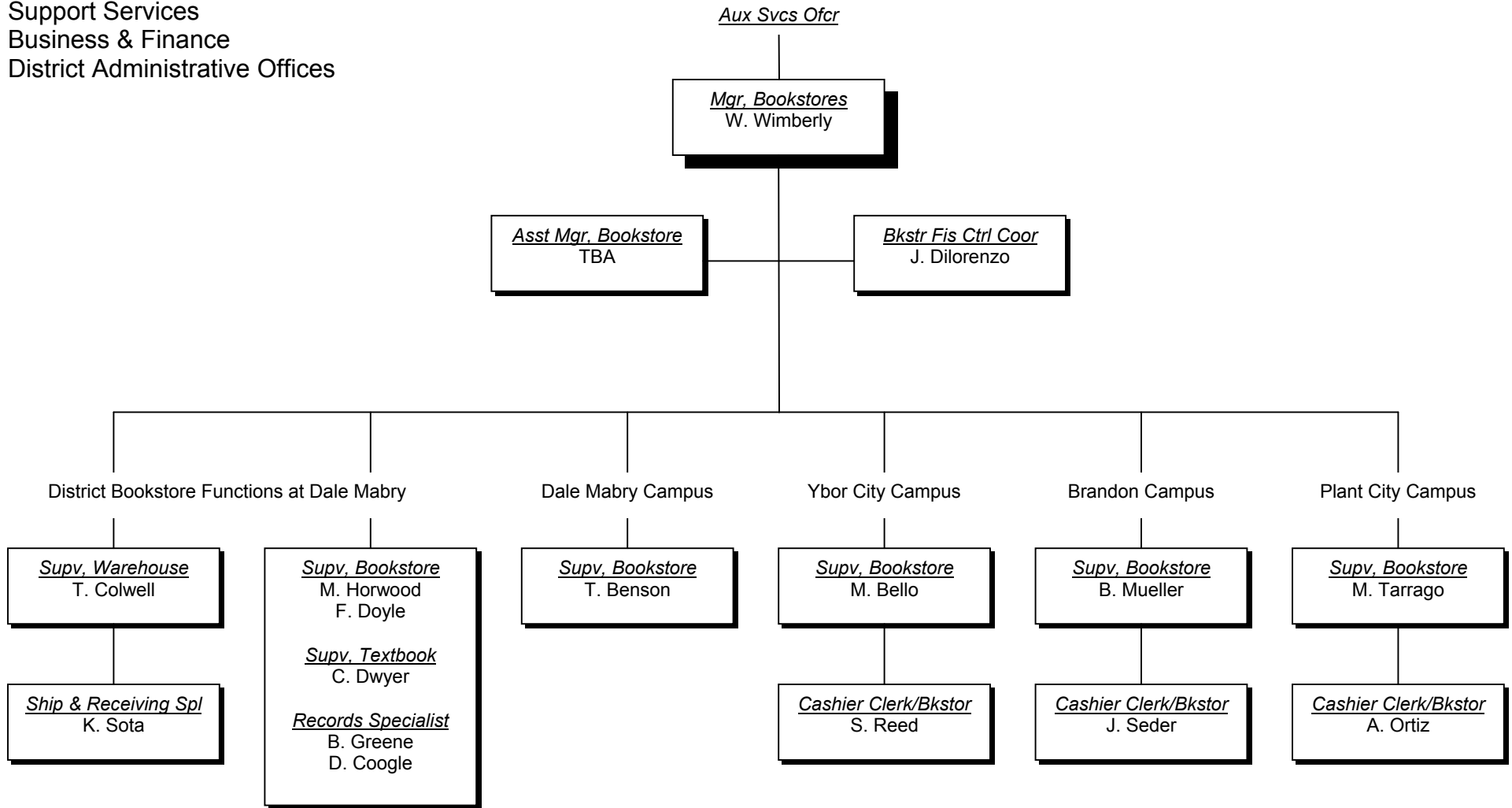

# Security

Business & Finance  
District Administrative Offices

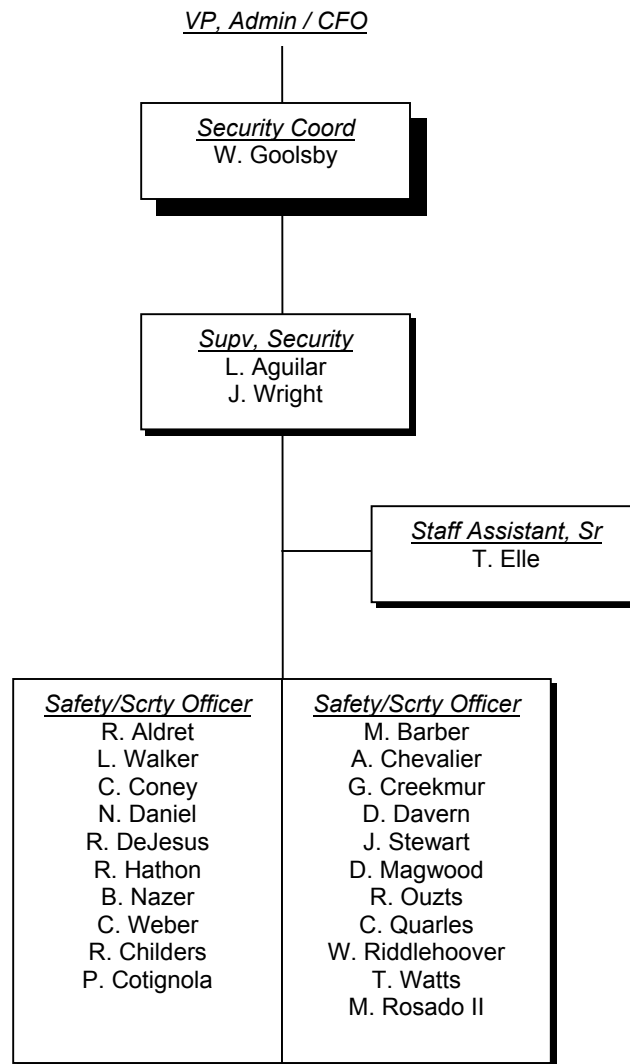

# Facilities Management

Business & Finance  
District Administrative Offices

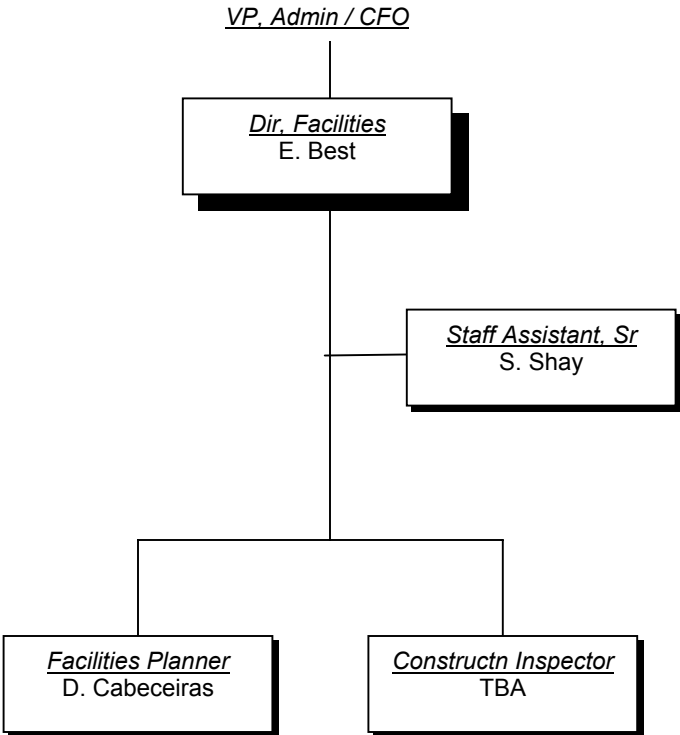

# Budget & Accounting

Business & Finance  
District Administrative Offices

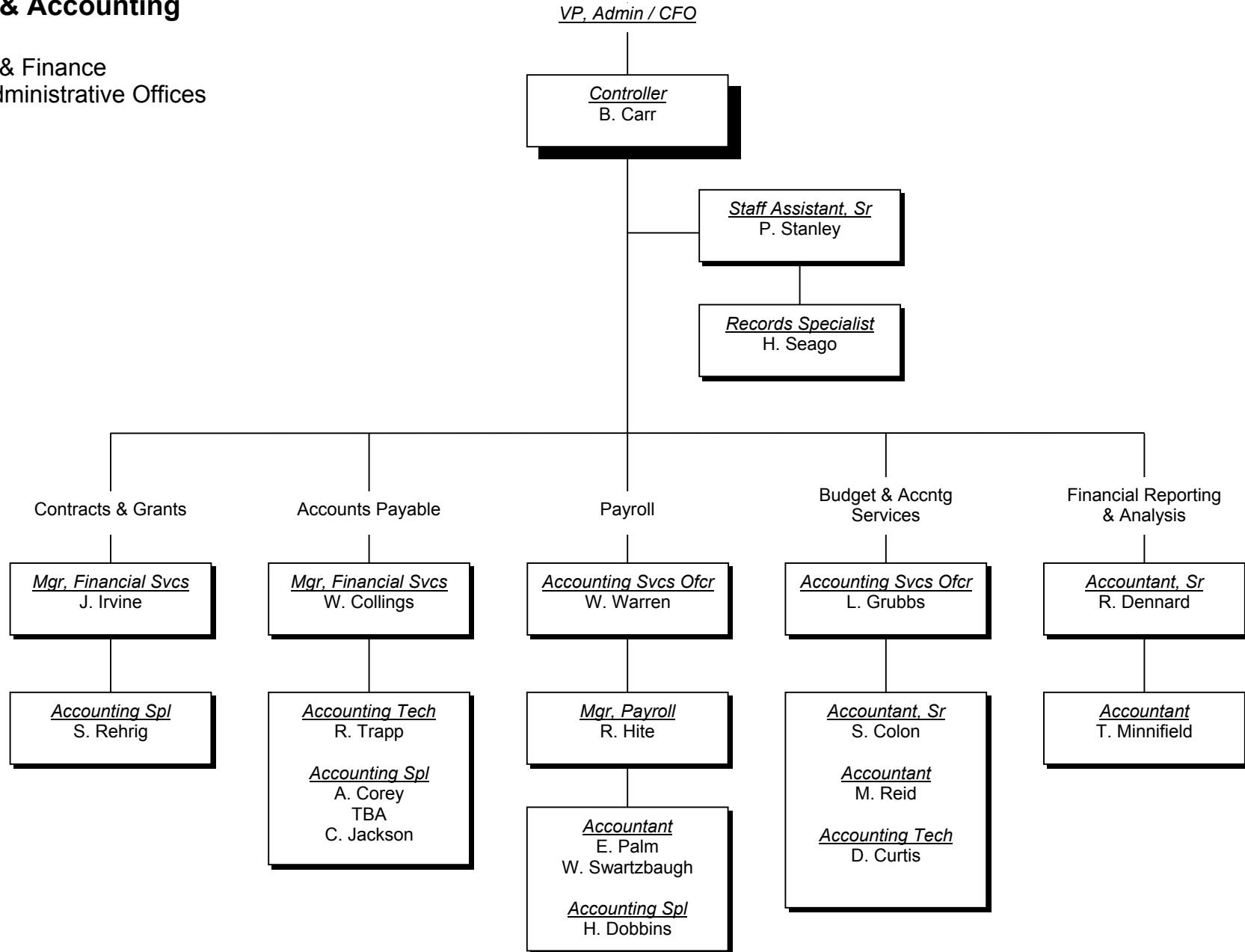

# Financial Services

Business & Finance  
District Administrative Offices

VP, Admin / CFO

Dir, Financial Svcs  
B. De Vries

Staff Assistant, Sr  
M. Richters

Receivables

Bursar

Fixed Assets/Banking/Audits

Mgr, Financial Svcs  
Y. Konishi

Mgr, Financial Svcs  
S. McLaughlin

Mgr, Financial Svcs  
C. Pont

Accountant, Sr  
M. Phillips

Accountant  
G. Cunningham

Property Coordinator  
M. Ermeling

Accounting Tech  
C. McDowell  
C. Hicks

Accounting Tech  
D. Hankins  
M. Pick

Accountant  
S. Jackson

Plant City Campus

Dale Mabry Campus

Brandon Campus

District

Ybor City Campus

MacDill

Cashier-Fin Svc. Sr  
B. Lambert

Cashier-Fin Svc. Sr  
M. Jolly  
L. DeHoyos

Cashier-Fin Svc. Sr  
A. Harrison  
Cashier Clerk/Financ  
N. Wilson

Supv. Cashier  
C. Mason

Cashier-Fin Svc. Sr  
A. Delatorre  
Cashier Clrk/Finance  
L. Smith

Part-time

Cashier Clrk/Finance  
V. Lugo

# Purchasing

Business & Finance  
District Administrative Offices

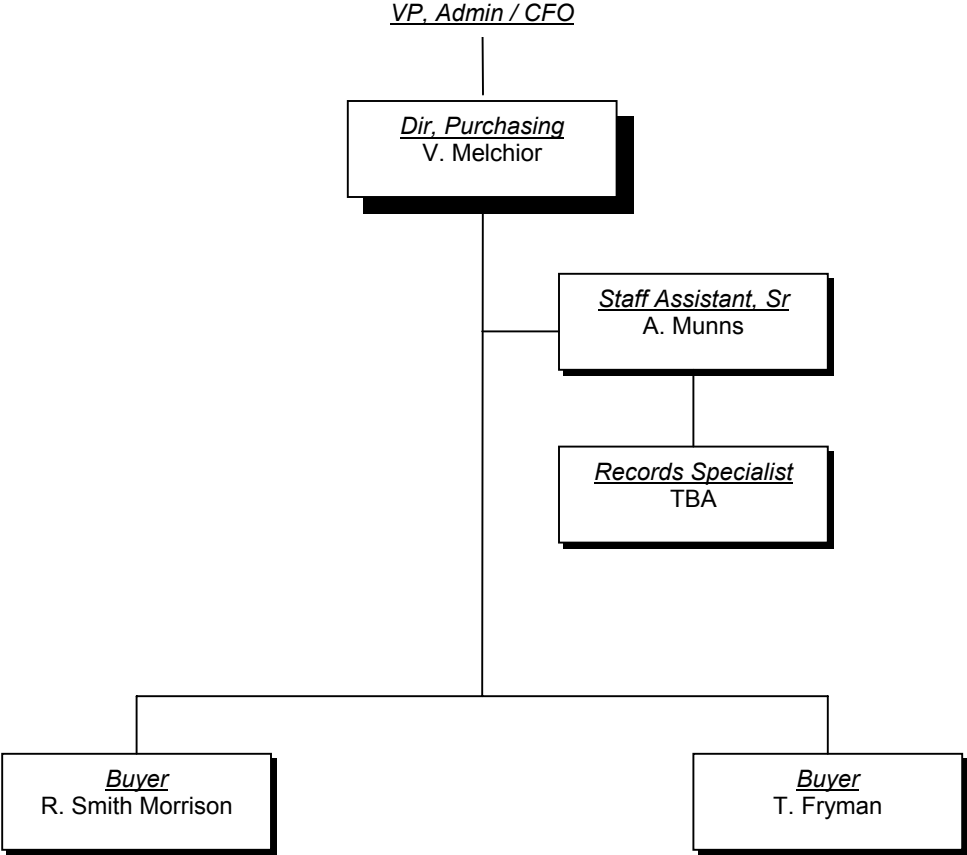

# Physical Facilities

Business & Finance  
District Administrative Offices

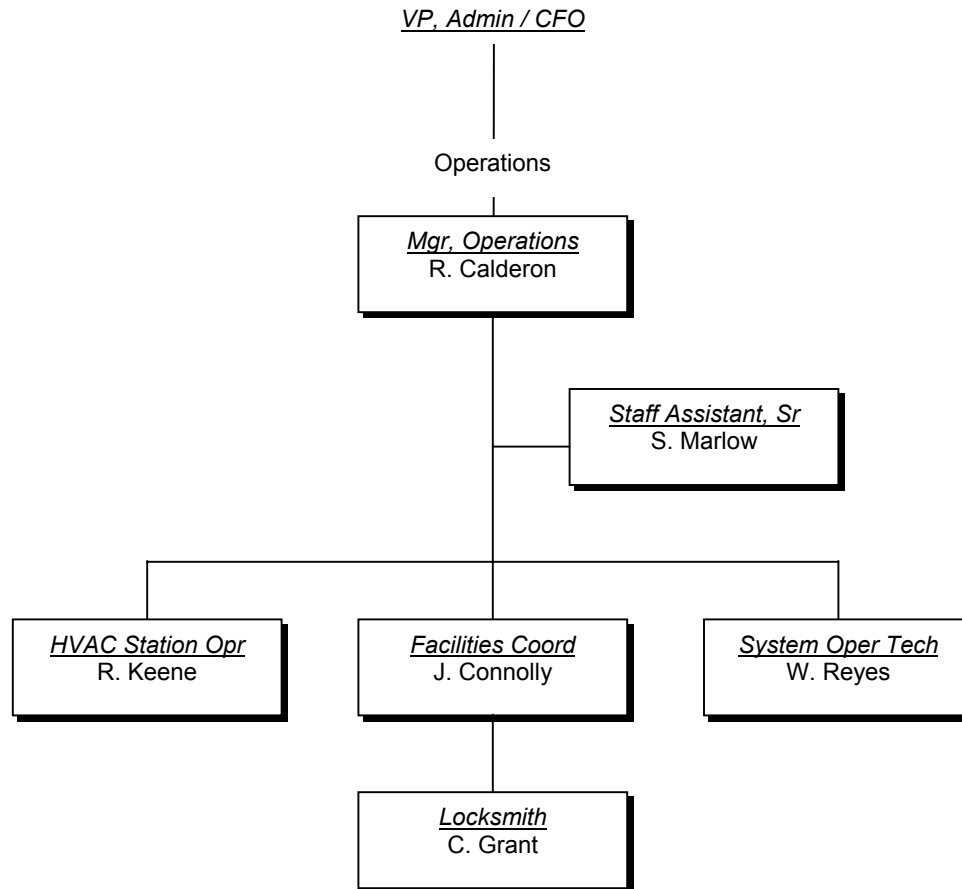

# External Affairs

## District Administrative Offices

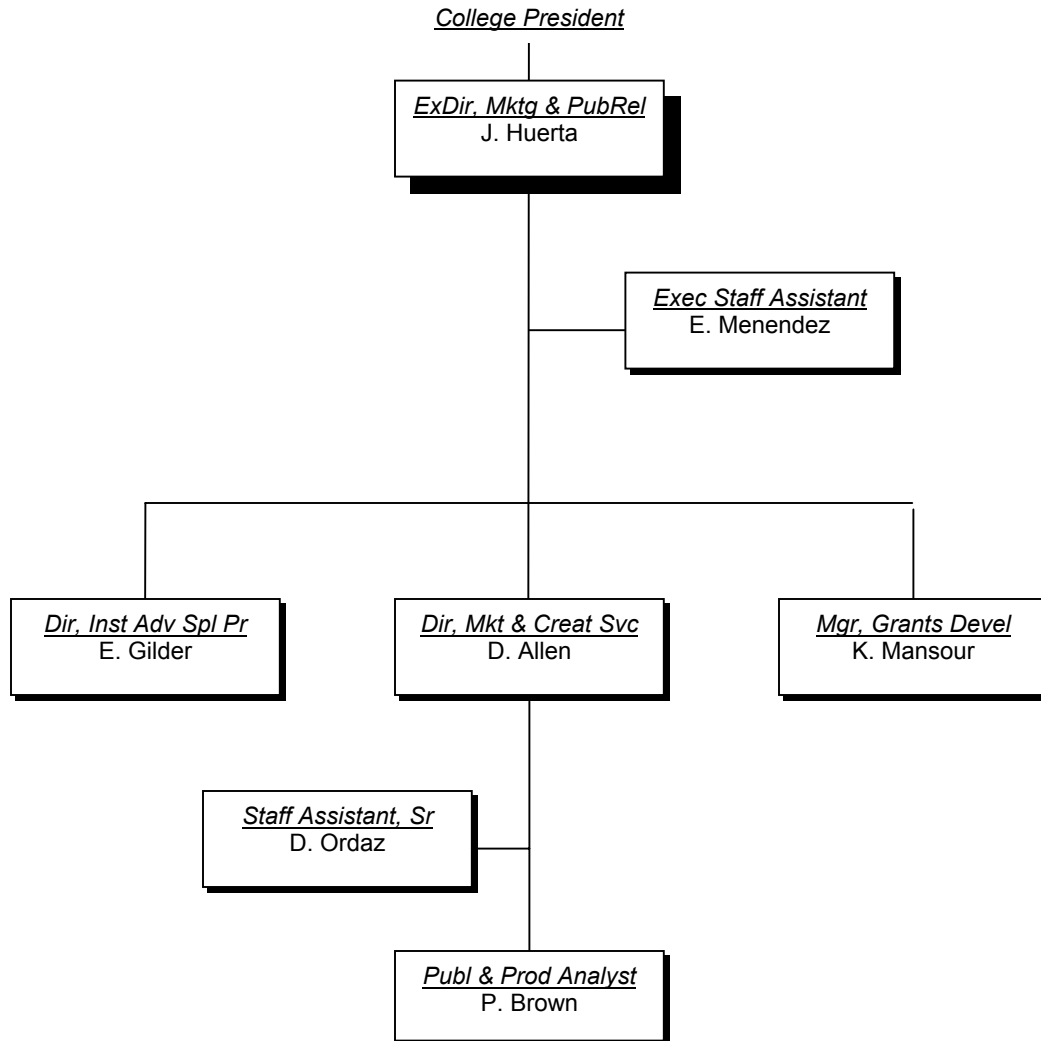

# Information Technology

## District Administrative Offices

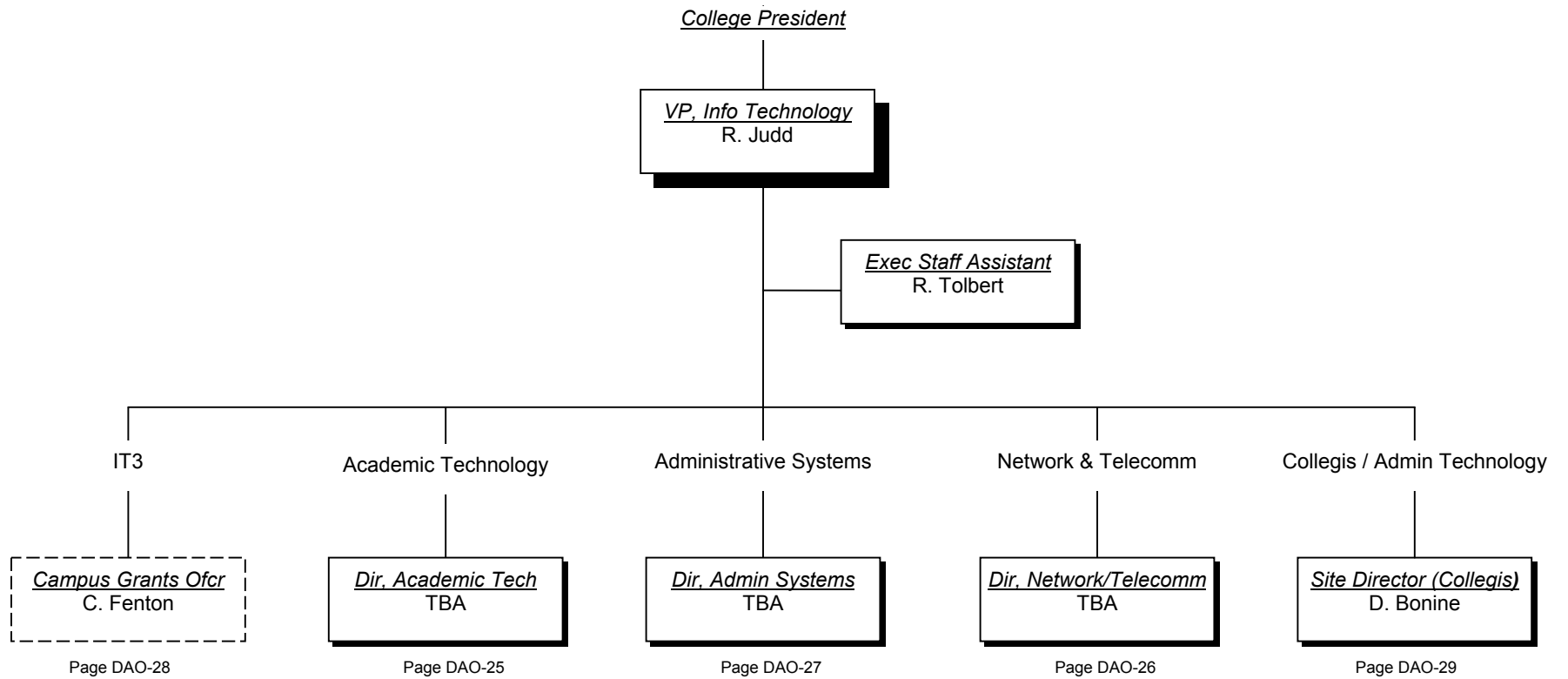

# Academic Technology / Distance Learning

Information Technology  
District Administrative Offices

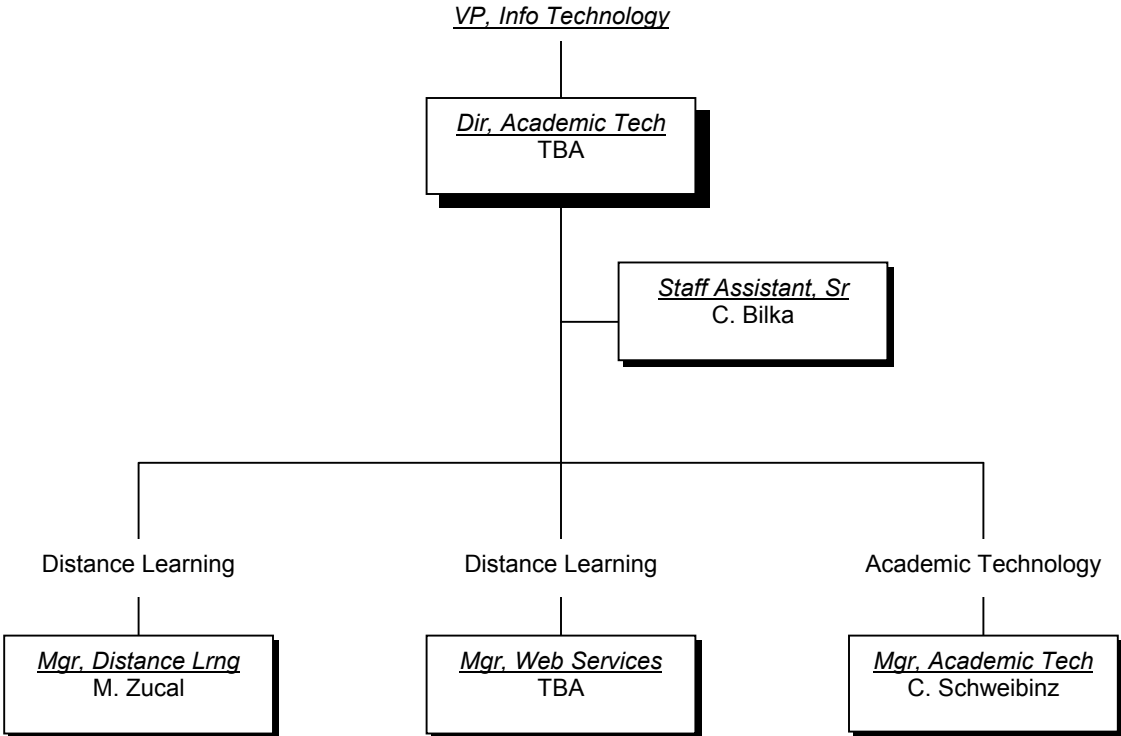

# Networking and Telecommunications

Information Technology  
District Administrative Offices

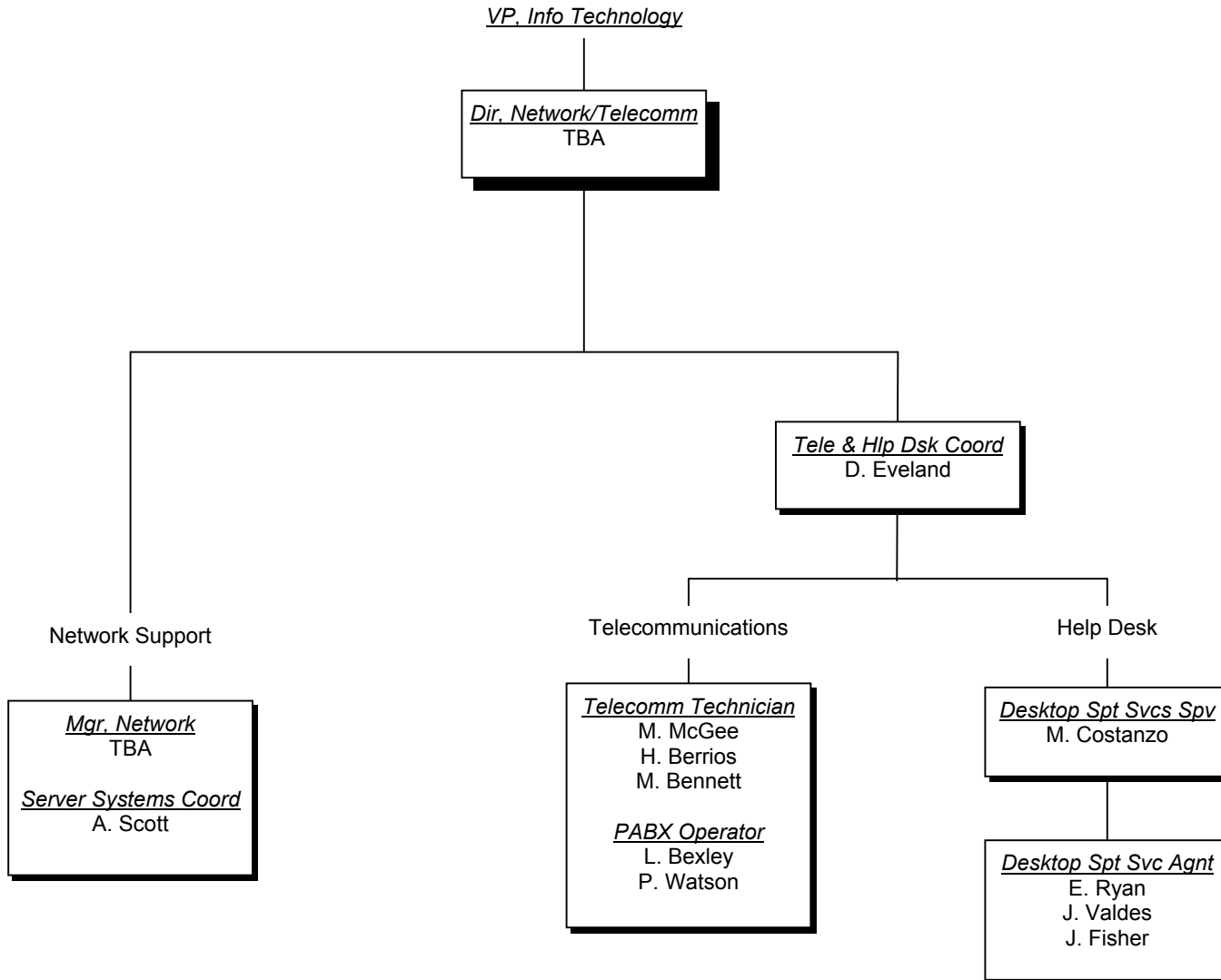

# Administrative Systems

Information Technology  
District Administrative Offices at Ybor City

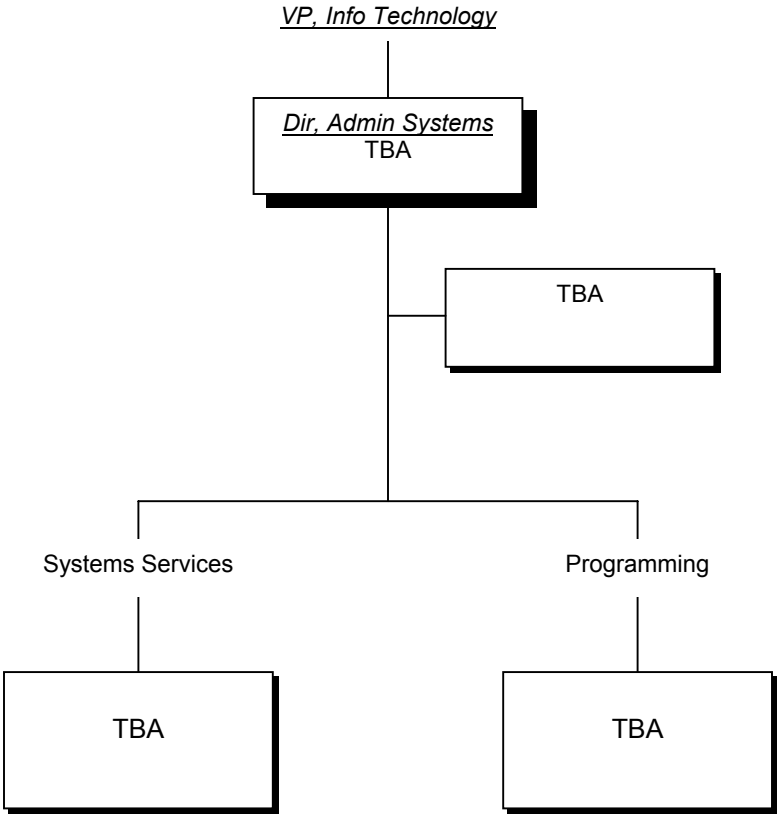

**IT3 (Grant)**

Information Technology  
Dale Mabry Campus

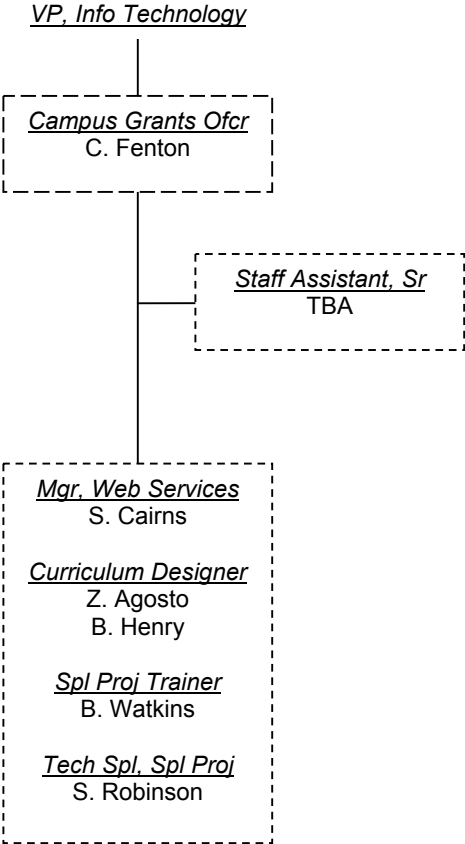

# Collegis / Administrative Technology

District Administrative Offices (at Ybor City Campus)

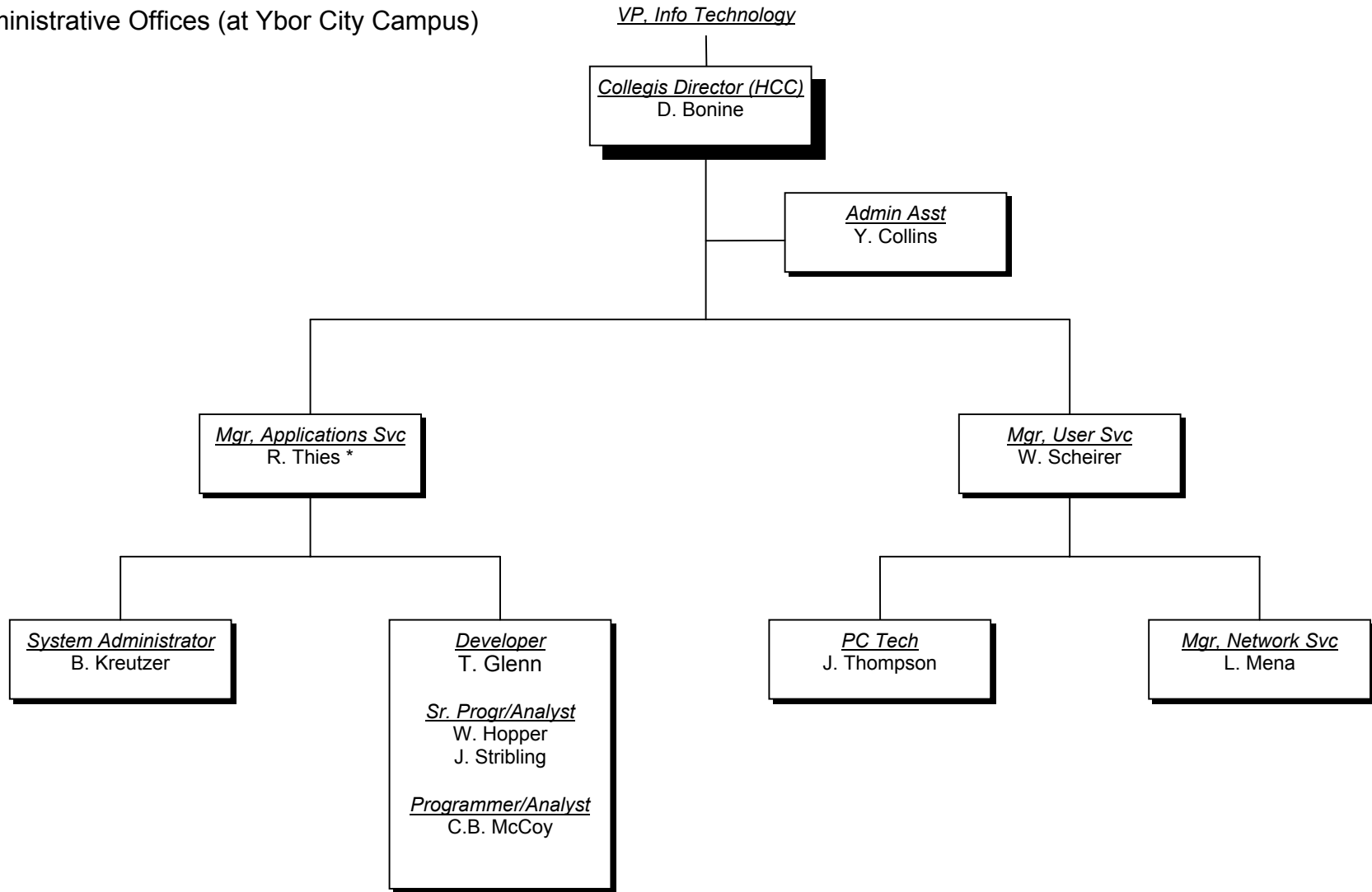

\* Interim

# Office of Human Resources

## District Administrative Offices

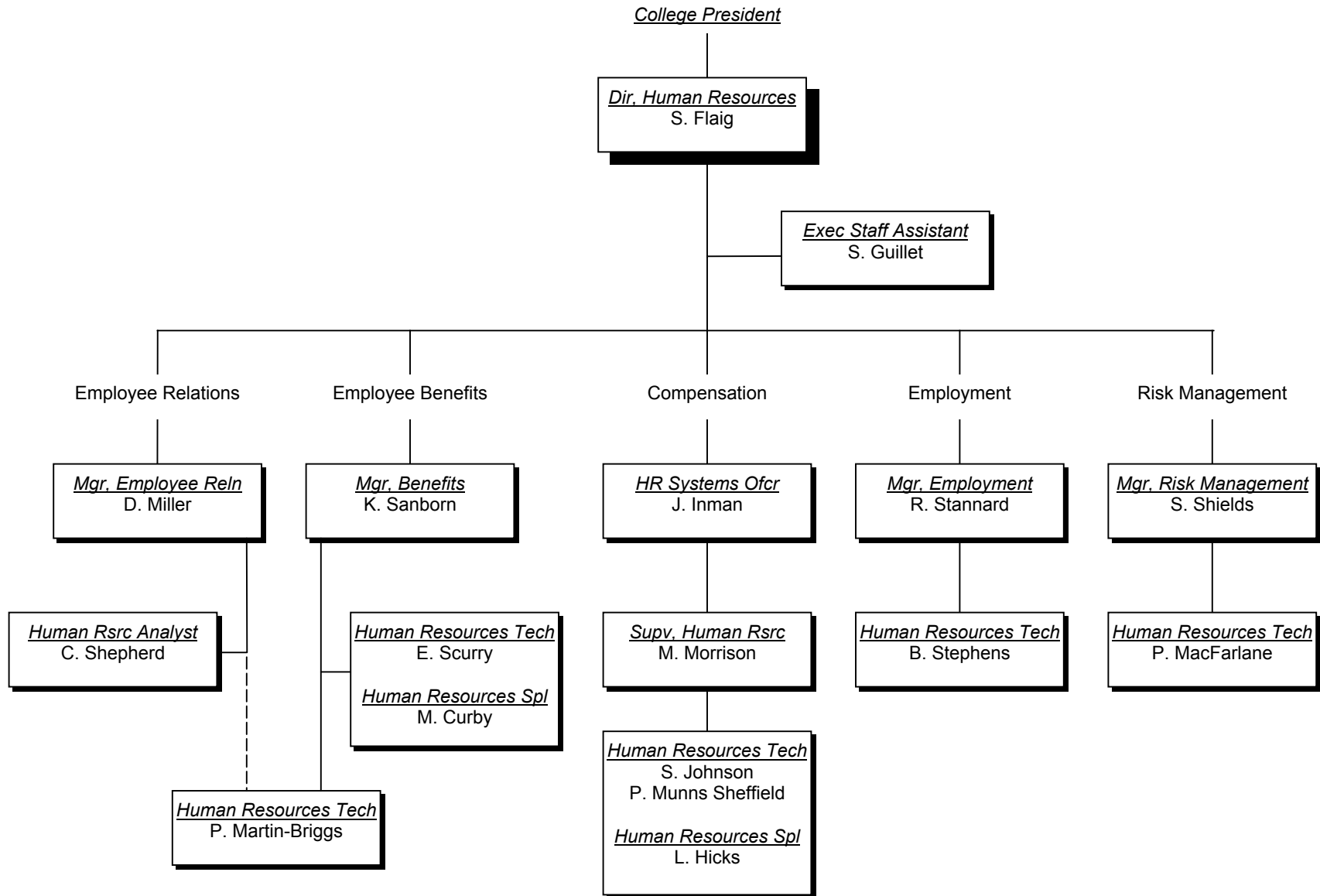



**Brandon Campus**

# Campus President

Brandon Campus

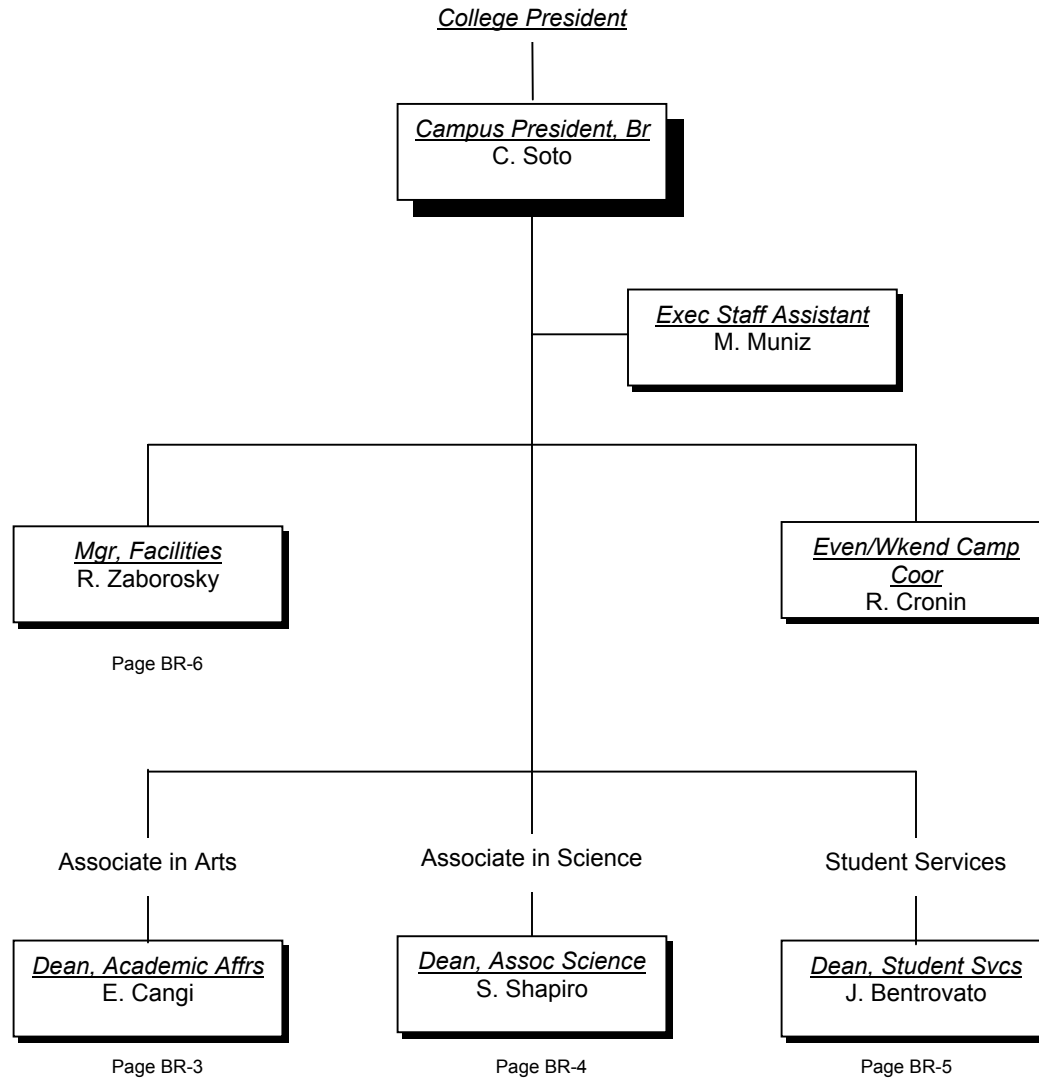

# Associate in Arts

Brandon Campus

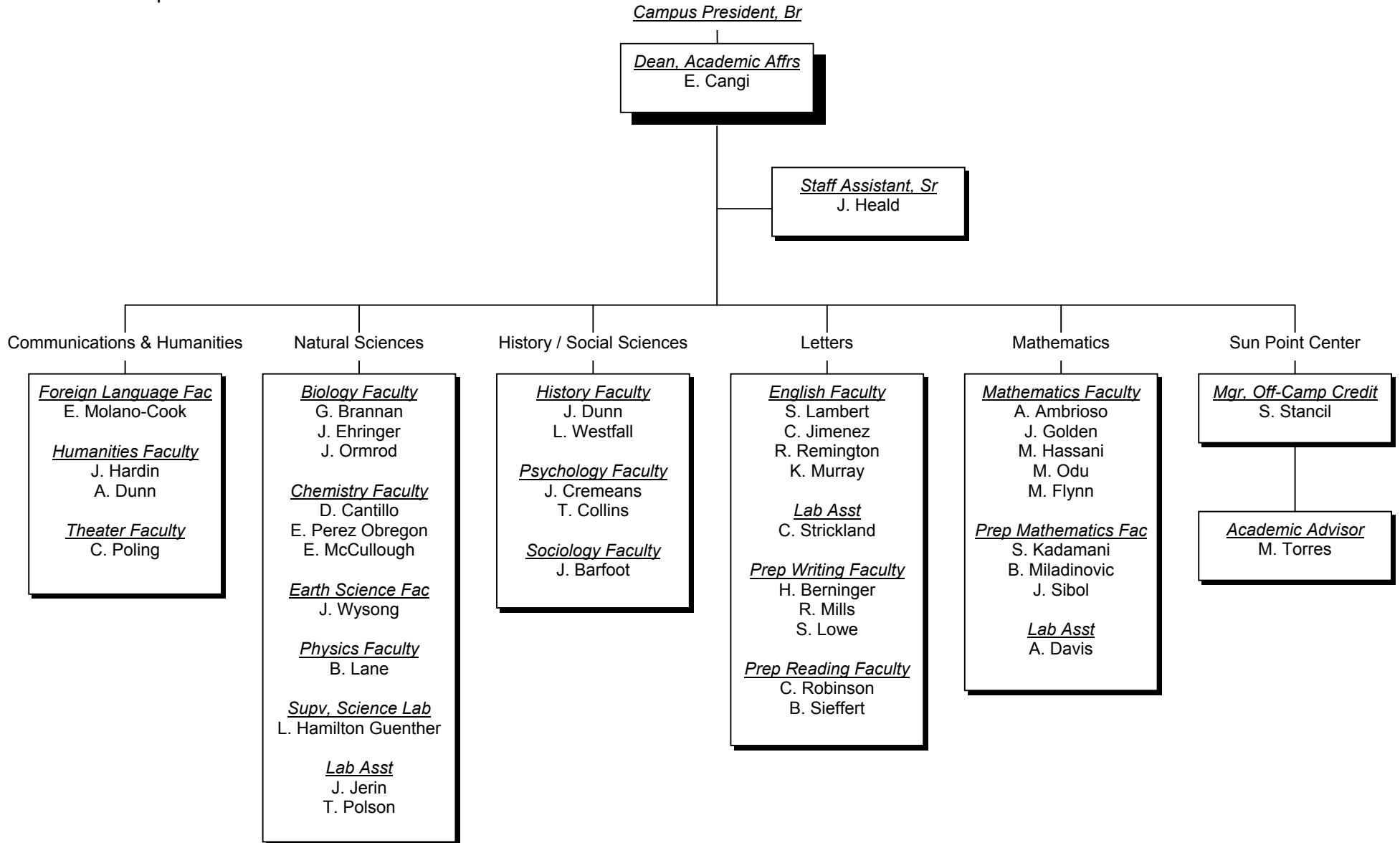

# Associate in Science

Brandon Campus

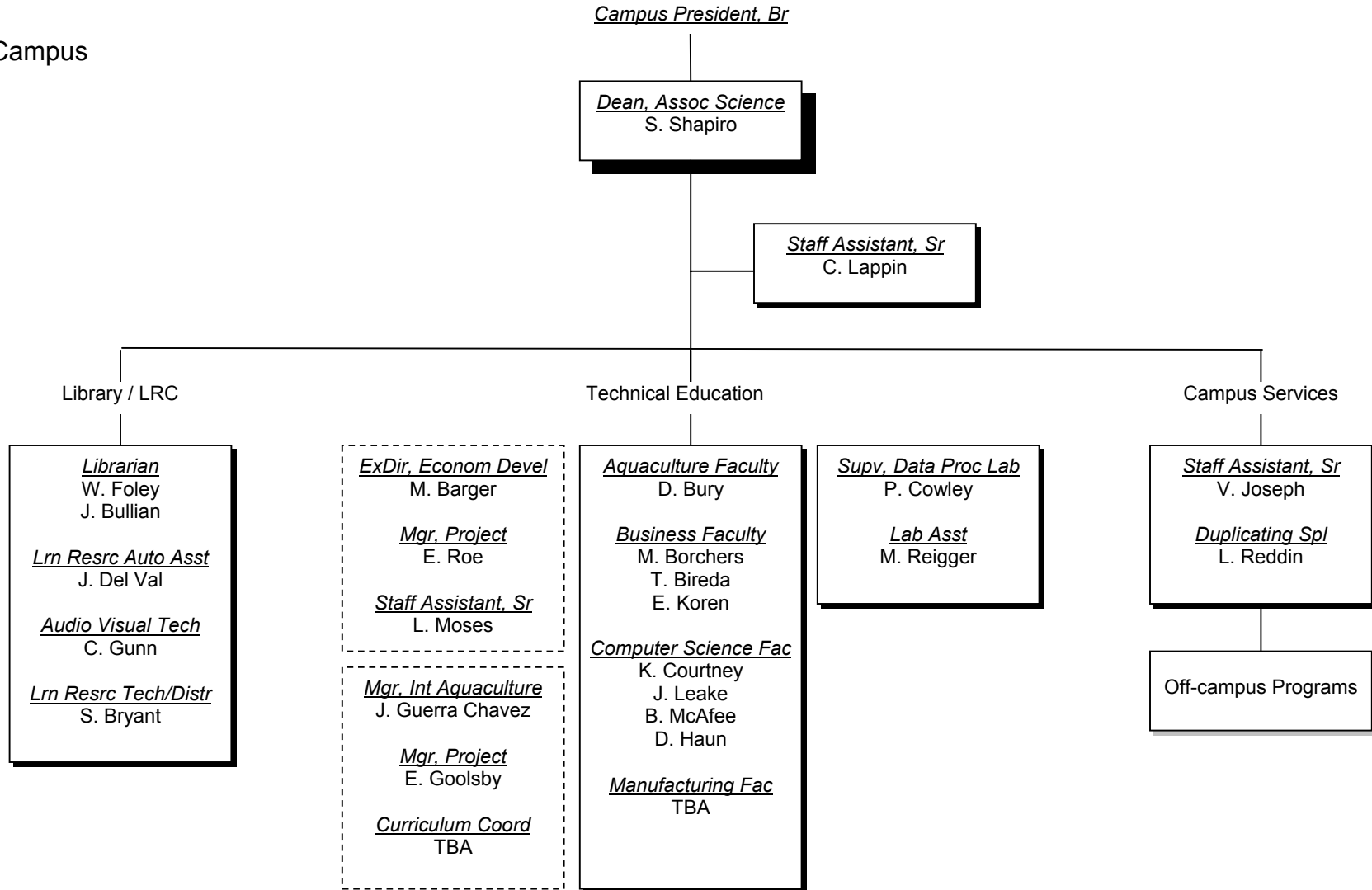

# Student Services

Brandon Campus

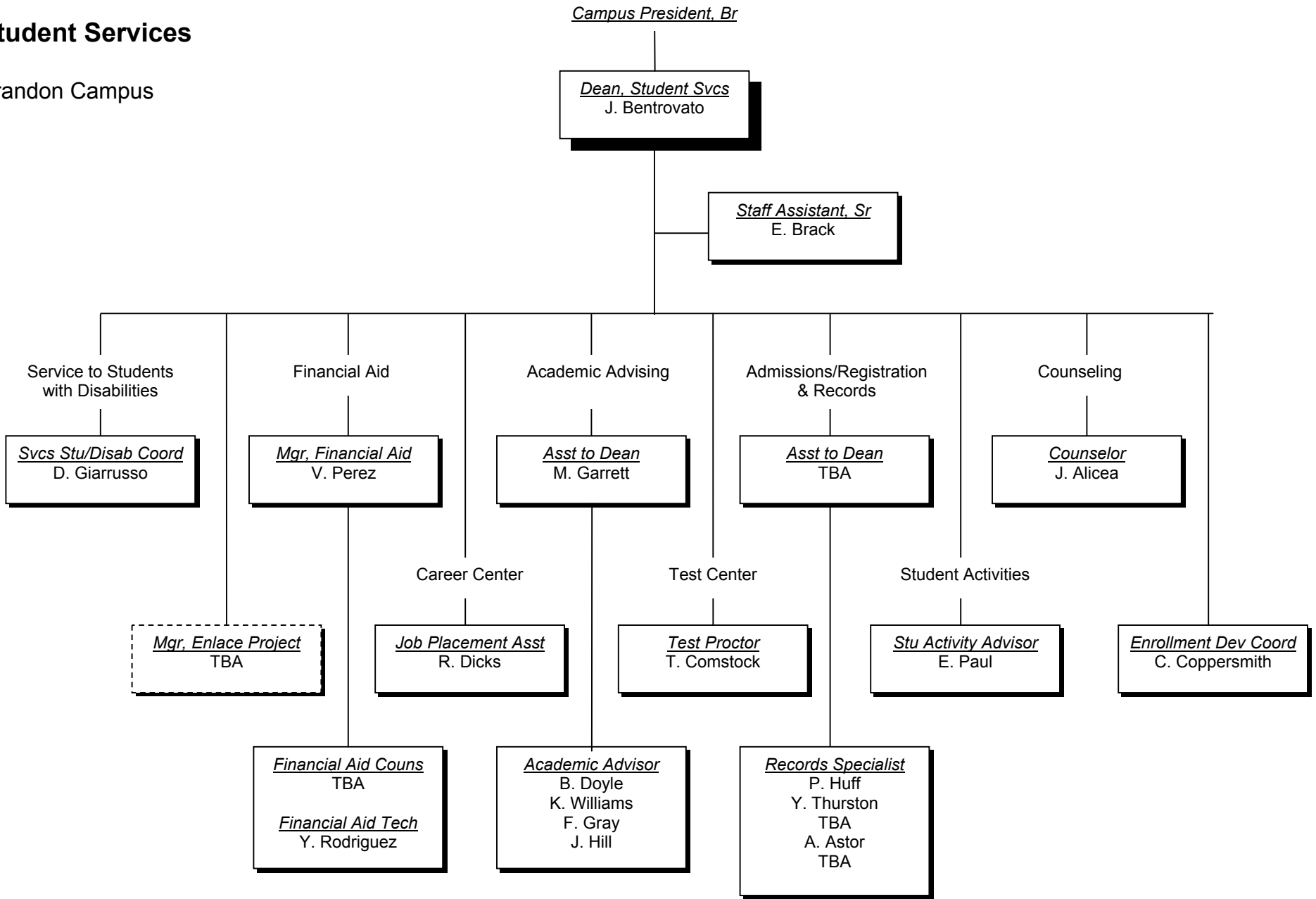

# Facilities Management

Brandon Campus

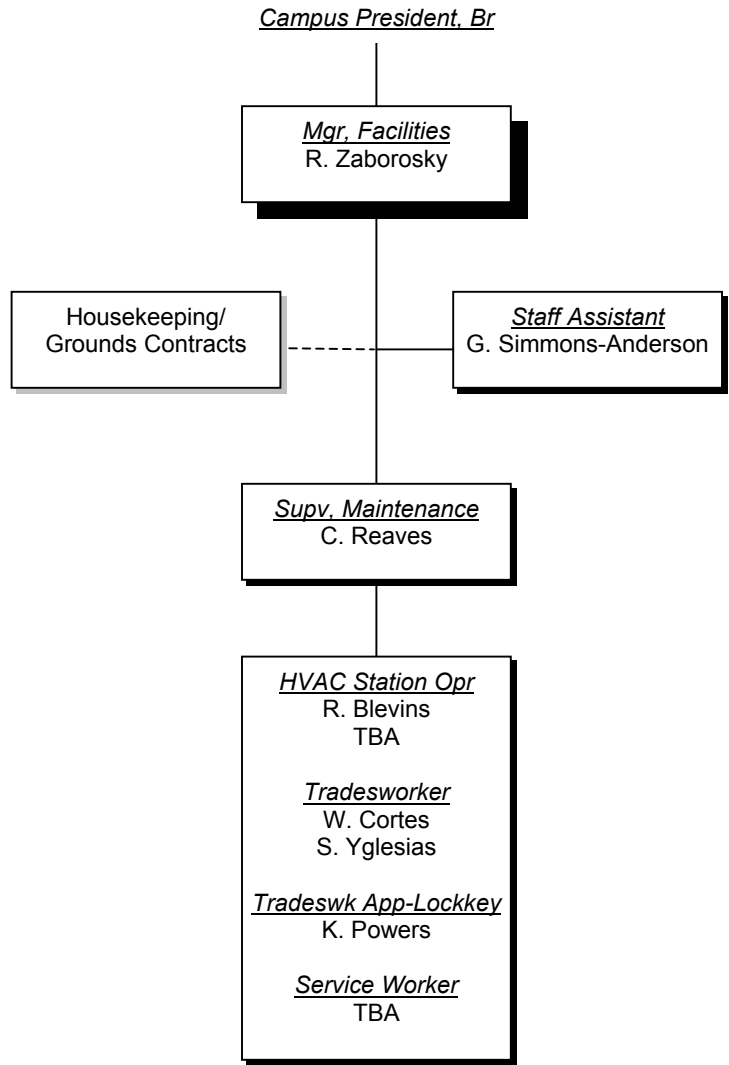



**Dale Mabry Campus**

# Campus President

Dale Mabry Campus

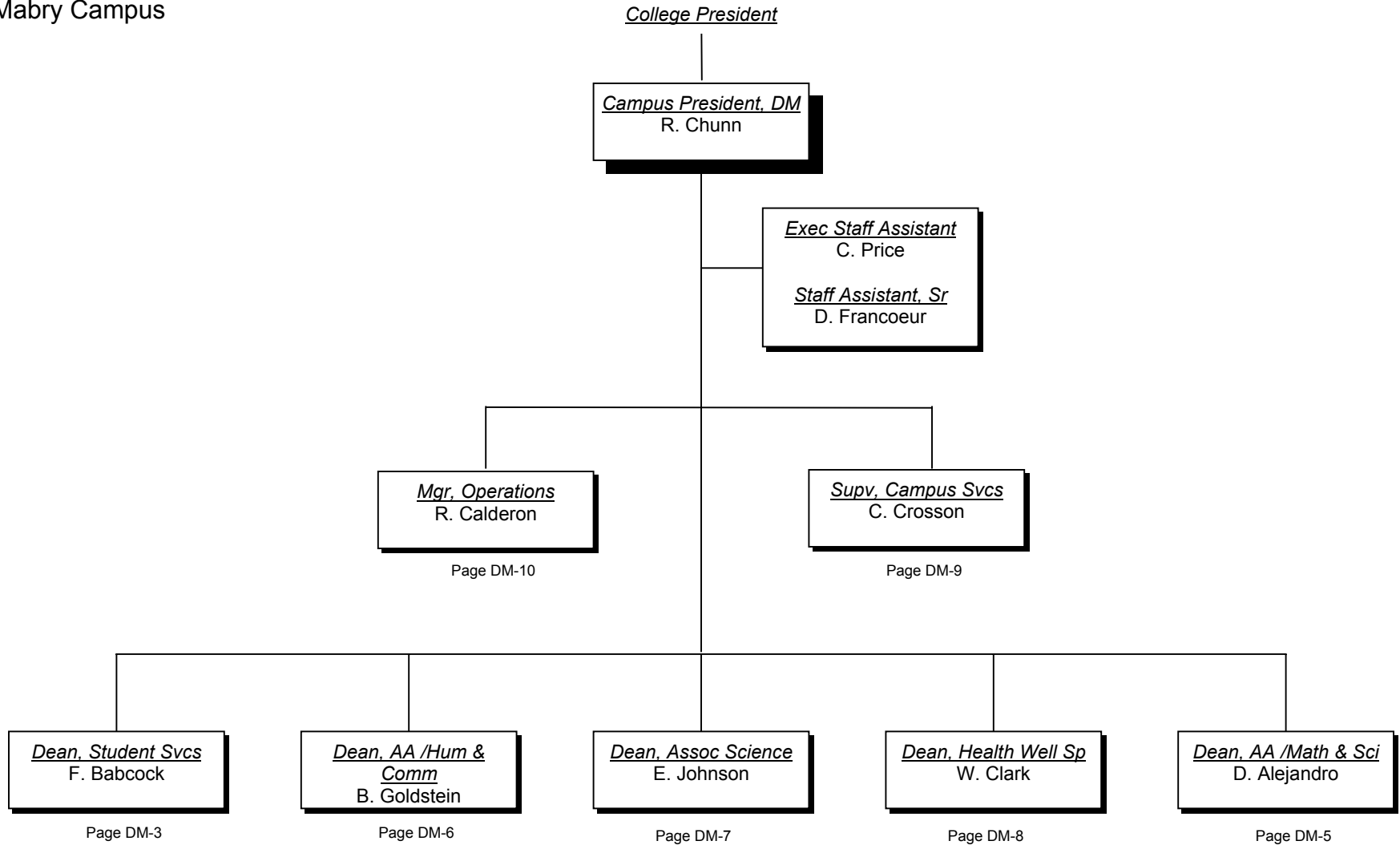

# Student Services

Dale Mabry Campus

Campus President, DM

Dean, Student Svcs  
F. Babcock

Staff Assistant, Sr  
M. Padilla

Counseling

Counselor  
L. Diaz  
L. Lombana  
V. Schnurr  
T. Geitner-Waggoner  
E. Key-Raimer

Academic Advising

Asst to Dean  
P. Mills

Admissions/Registration & Records

Asst to Dean  
L. De Jesus

Financial Aid

Mgr. Financial Aid  
T. Banks

Test Center

Testing Assistant  
L. Alvarez

Academic Advisor  
V. Callaway-Canavan  
J. Johnson  
TBA  
L. Swain  
M. Shideler  
R. Decubellis-Ellis  
N. Hamilton  
M. Jenkins  
Staff Assistant, Sr  
M. Rice  
Staff Assistant  
D. Sansom

Test Proctor  
E. Jackson

Supv. Adm Reg & Rec  
D. Goolsby  
T. Watts  
Staff Assistant, Sr  
M. Flores  
Staff Assistant  
M. Sanchez  
Records Specialist  
K. Blount  
M. Bruington  
TBA  
K. Gloster  
G. McKinnes  
O. Haselton  
J. Mass  
J. Link  
A. White  
B. Wood  
K. Rushton

Financial Aid Couns  
D. De Los Santos  
C. Holmes  
Financial Aid Tech  
M. Davids  
TBA  
Records Specialist  
M. Poblete  
S. McCray

Service to Students with Disabilities  
Page DM-4

Athletics Program  
Page DM-4

Student Activities  
Page DM-4

Enrollment Development  
Page DM-4

Career Center  
Page DM-4

## Student Services (Continued)

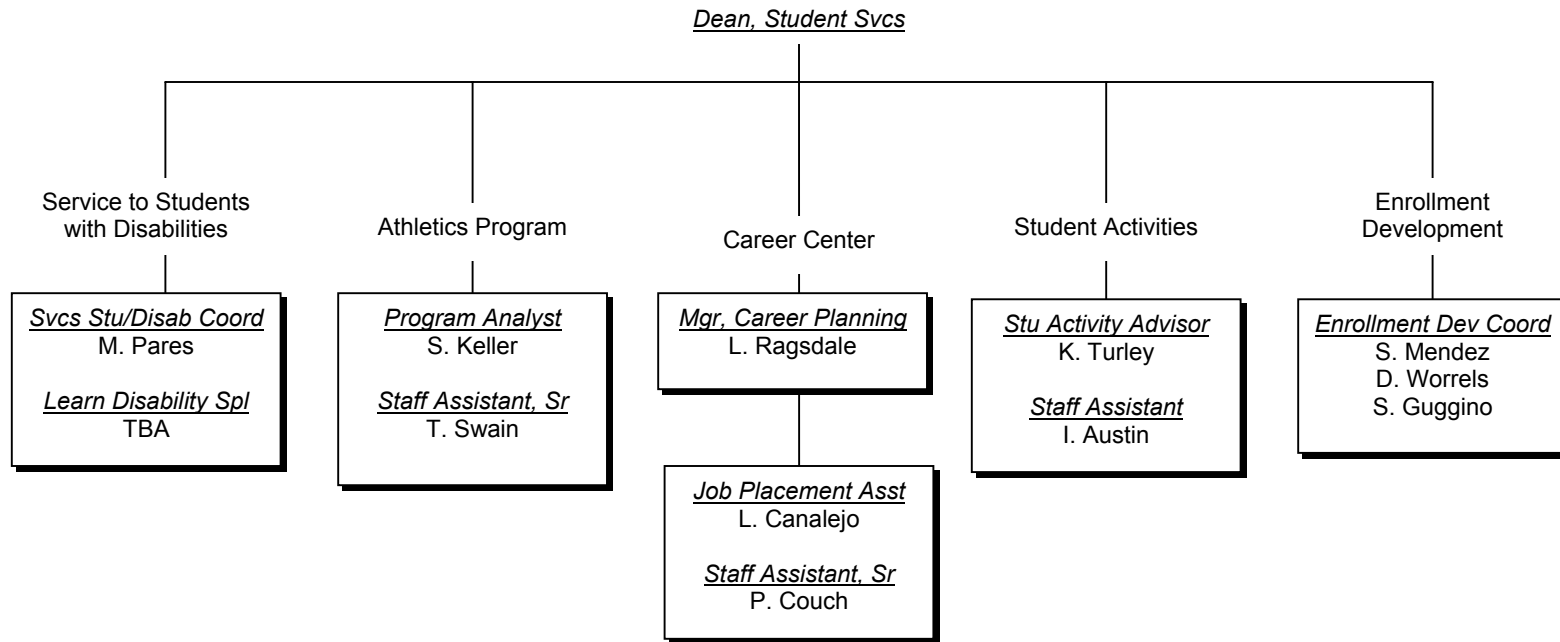

# Associate in Arts – Math & Science

Dale Mabry Campus

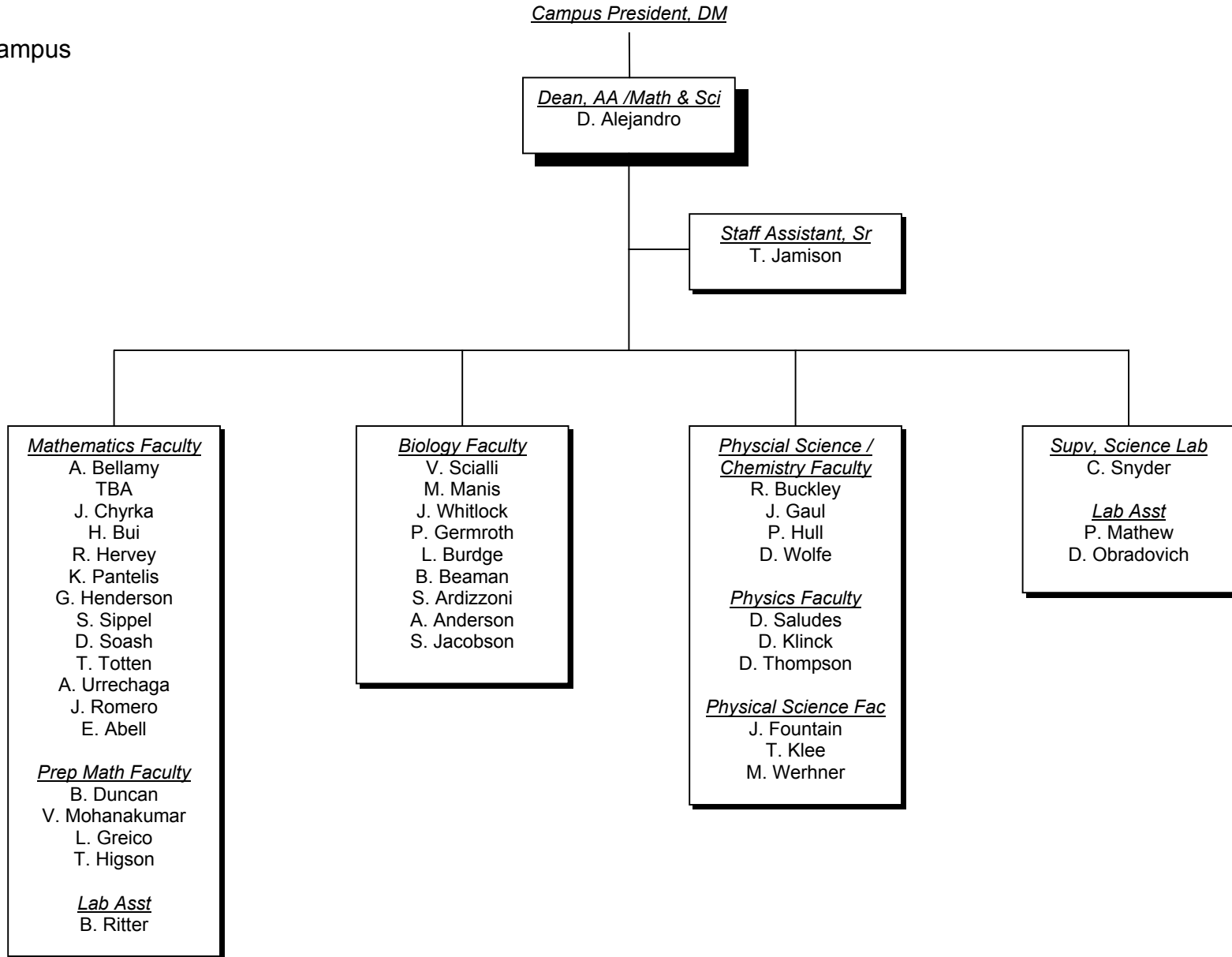

**Associate in Arts – Humanities,  
Communications, Social Science**

Dale Mabry Campus

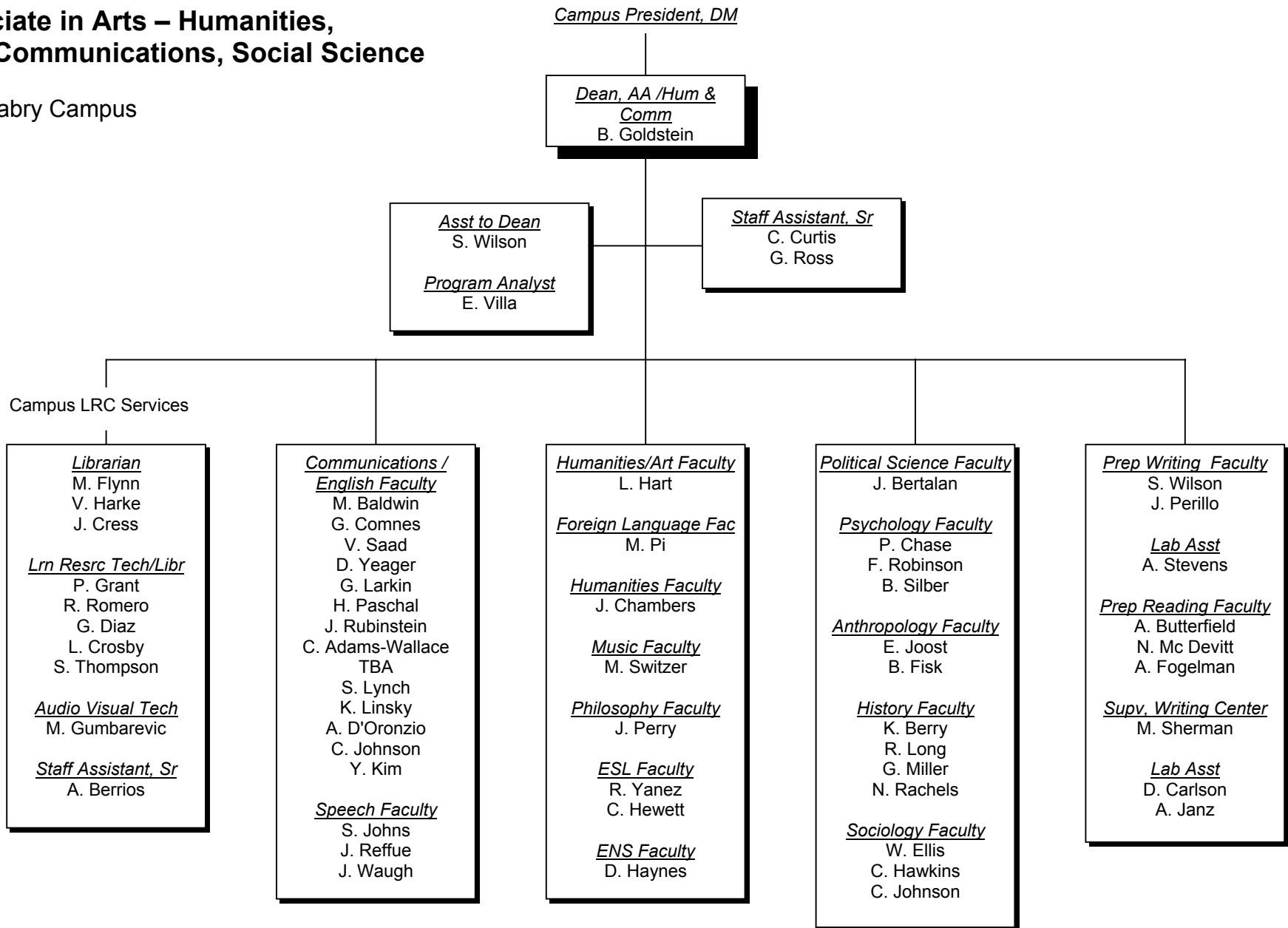

# Associate in Science

Dale Mabry Campus

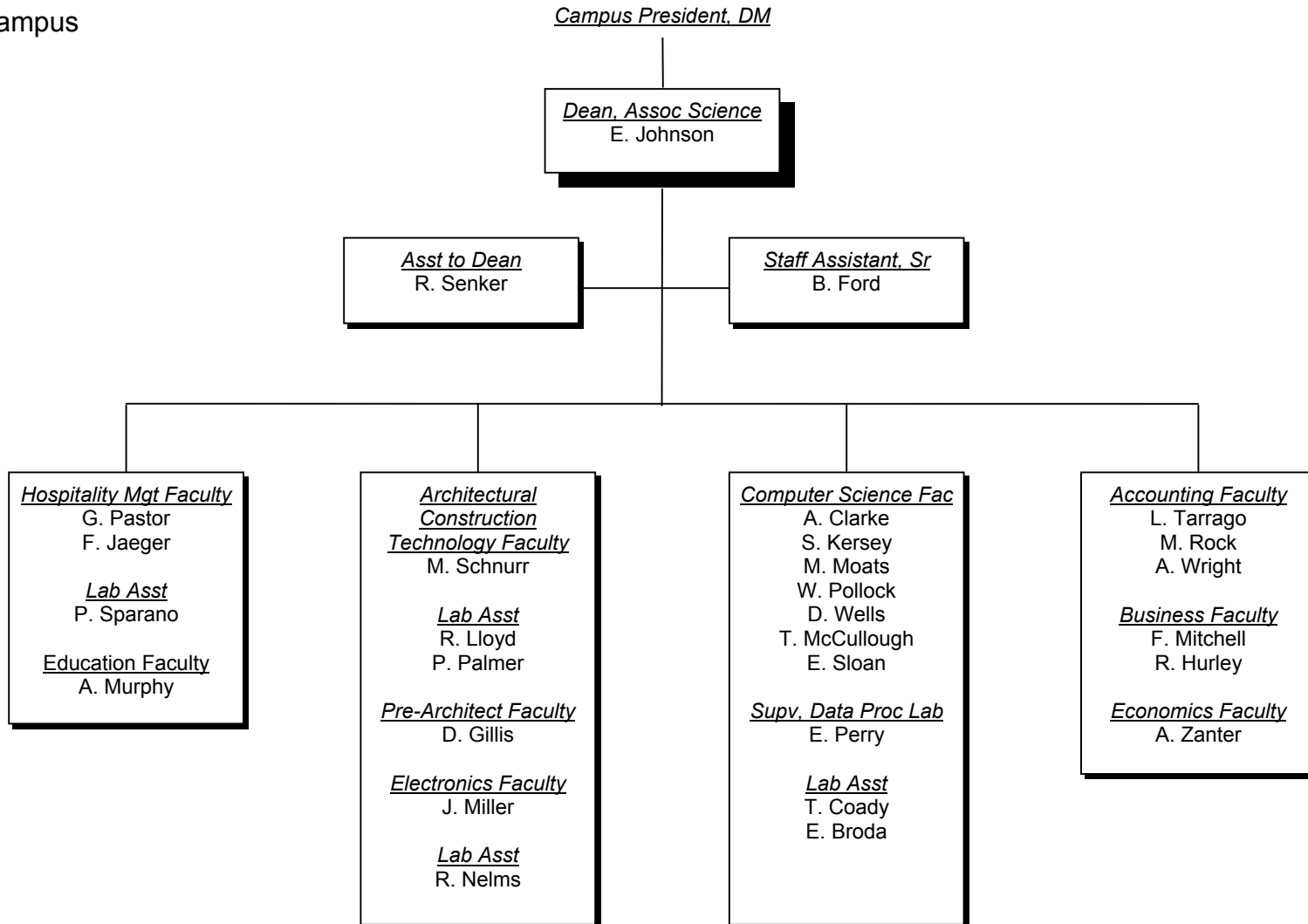

# Health Services

Dale Mabry Campus

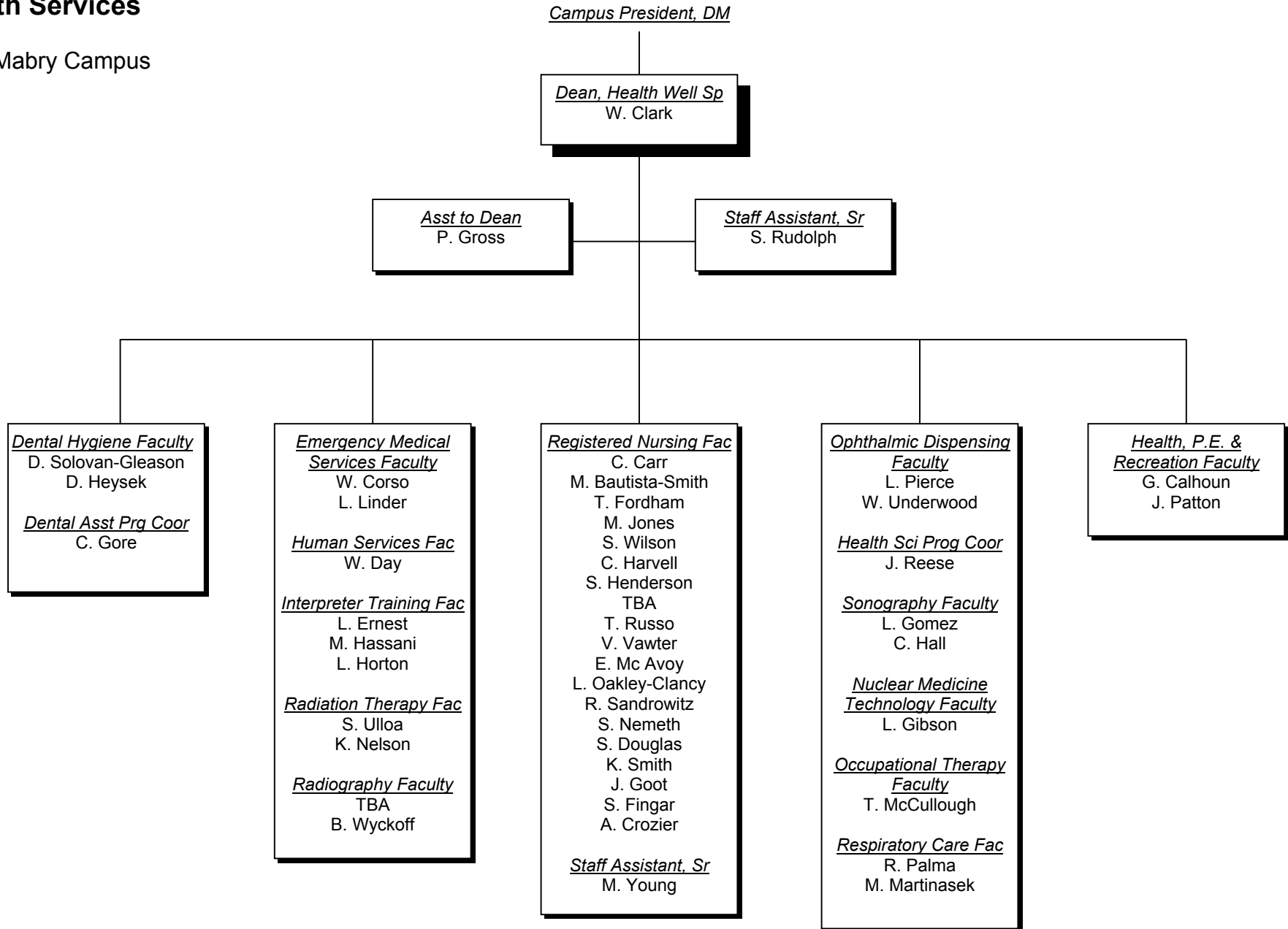

# Campus Services

Dale Mabry Campus

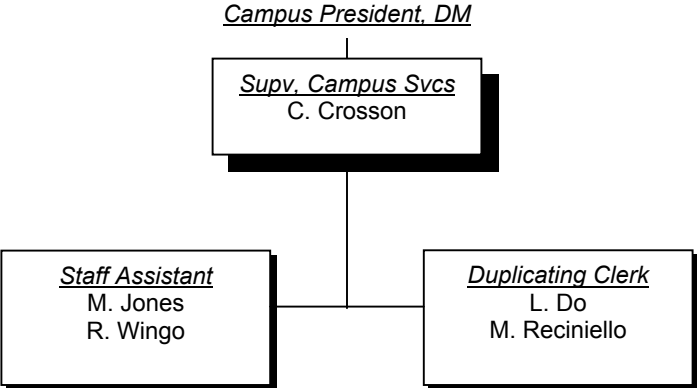

# Facilities Management

Dale Mabry Campus

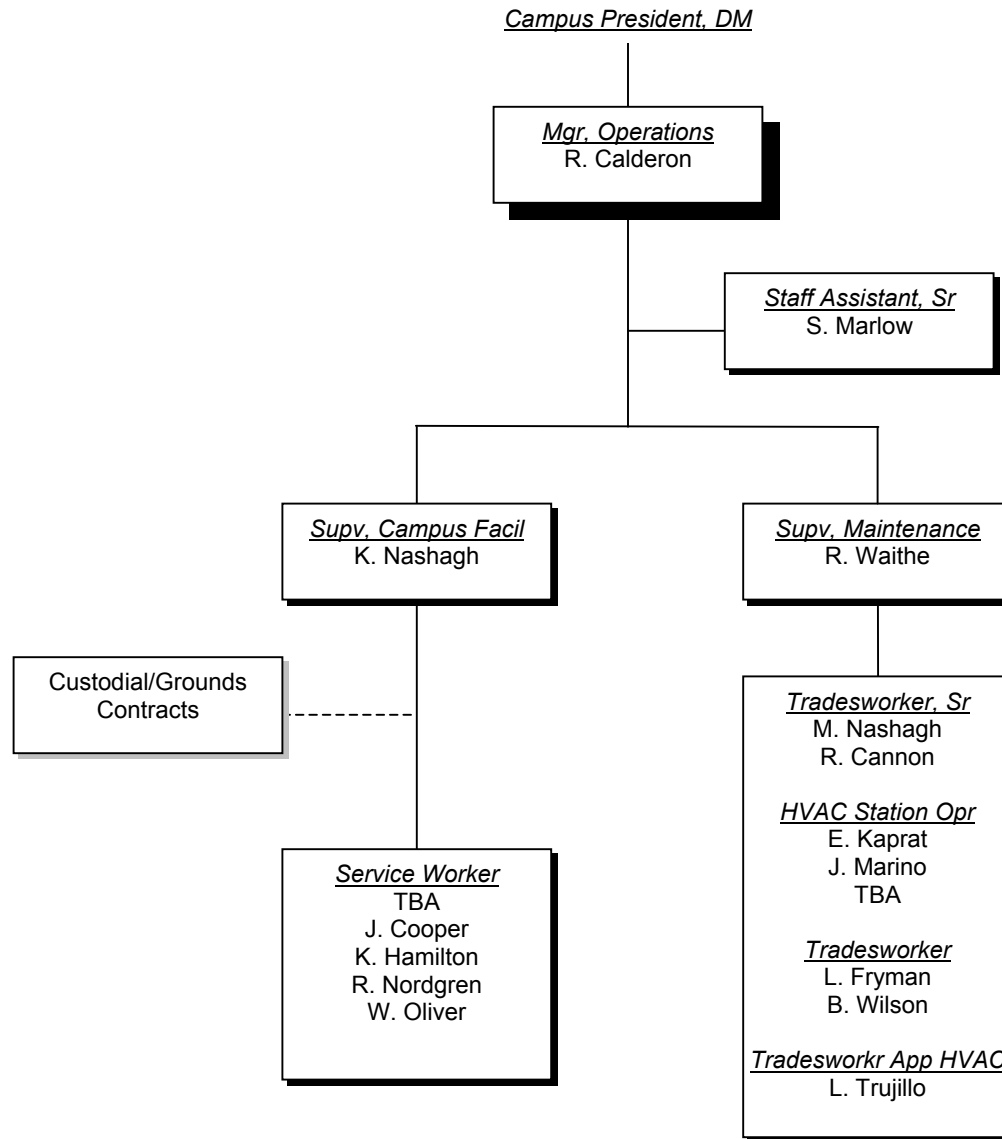



**Plant City Campus**

# Campus President

Plant City Campus

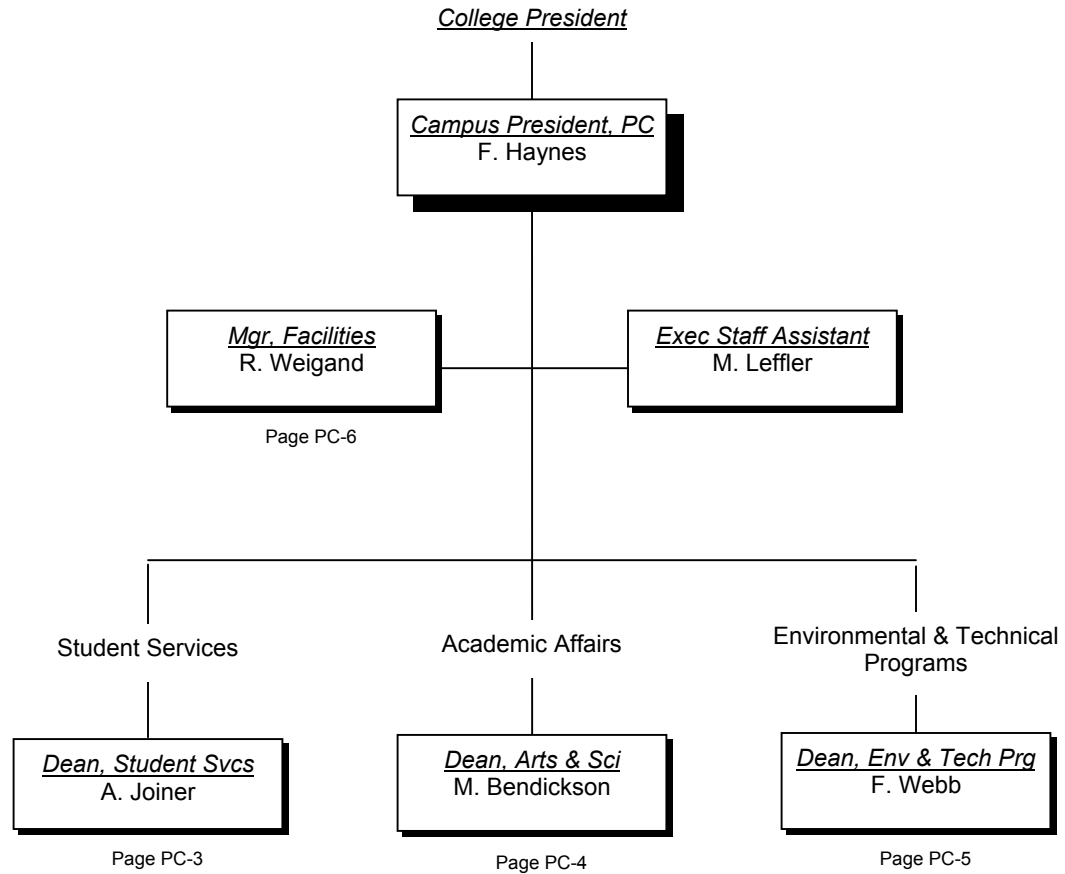

# Student Services

Plant City Campus

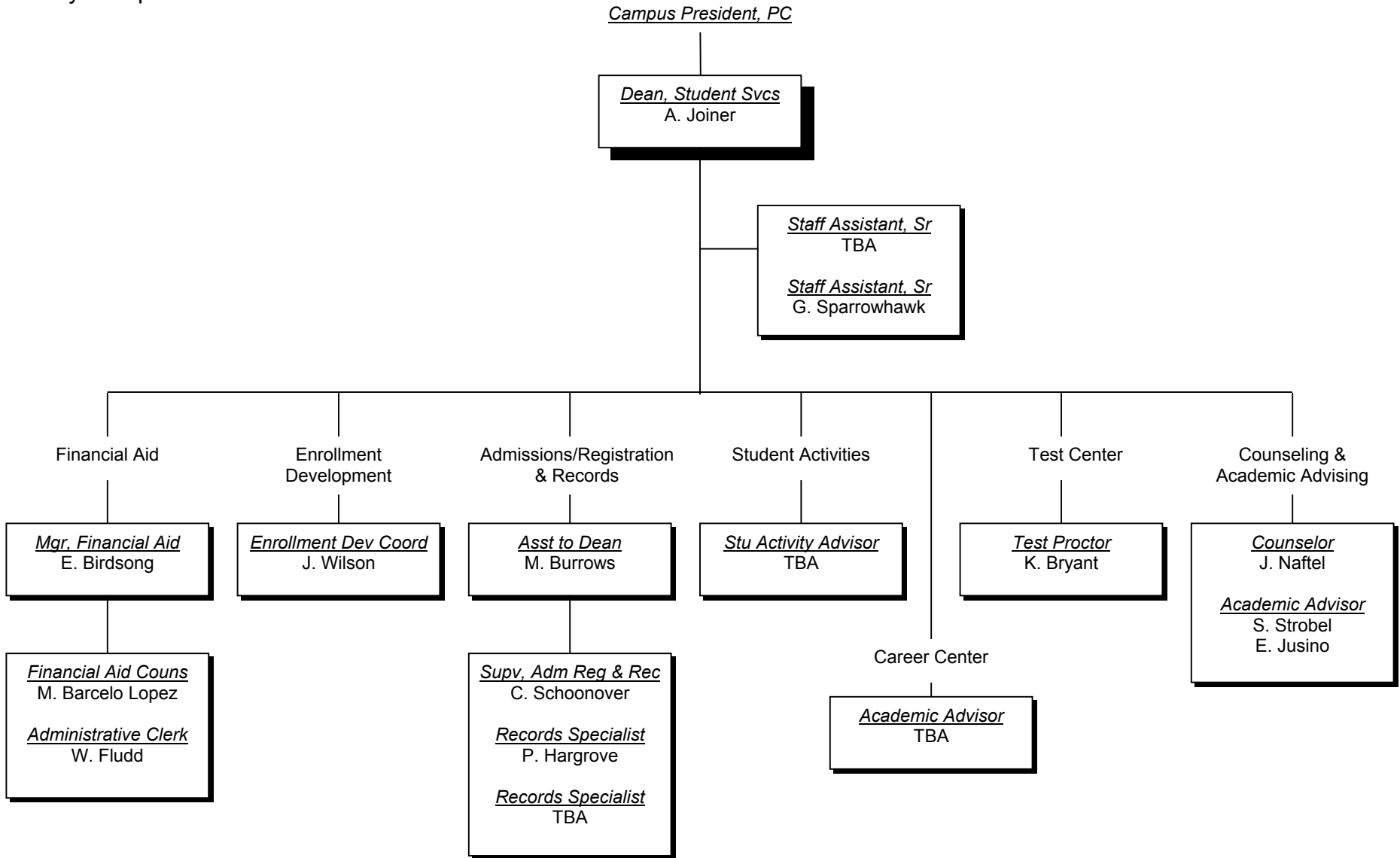

# Academic Affairs

Plant City Campus

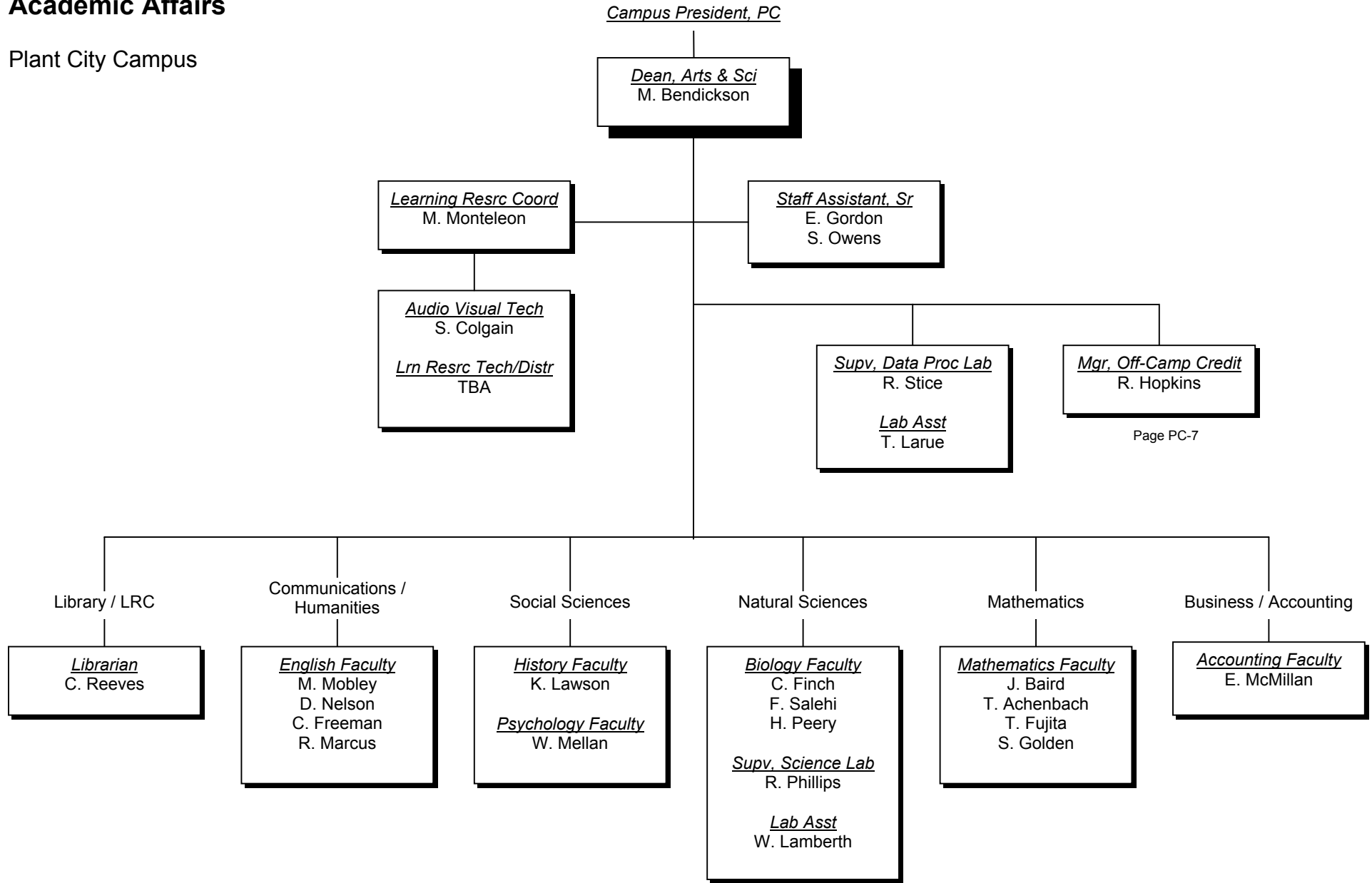

# Environmental & Technical Programs

Plant City Campus

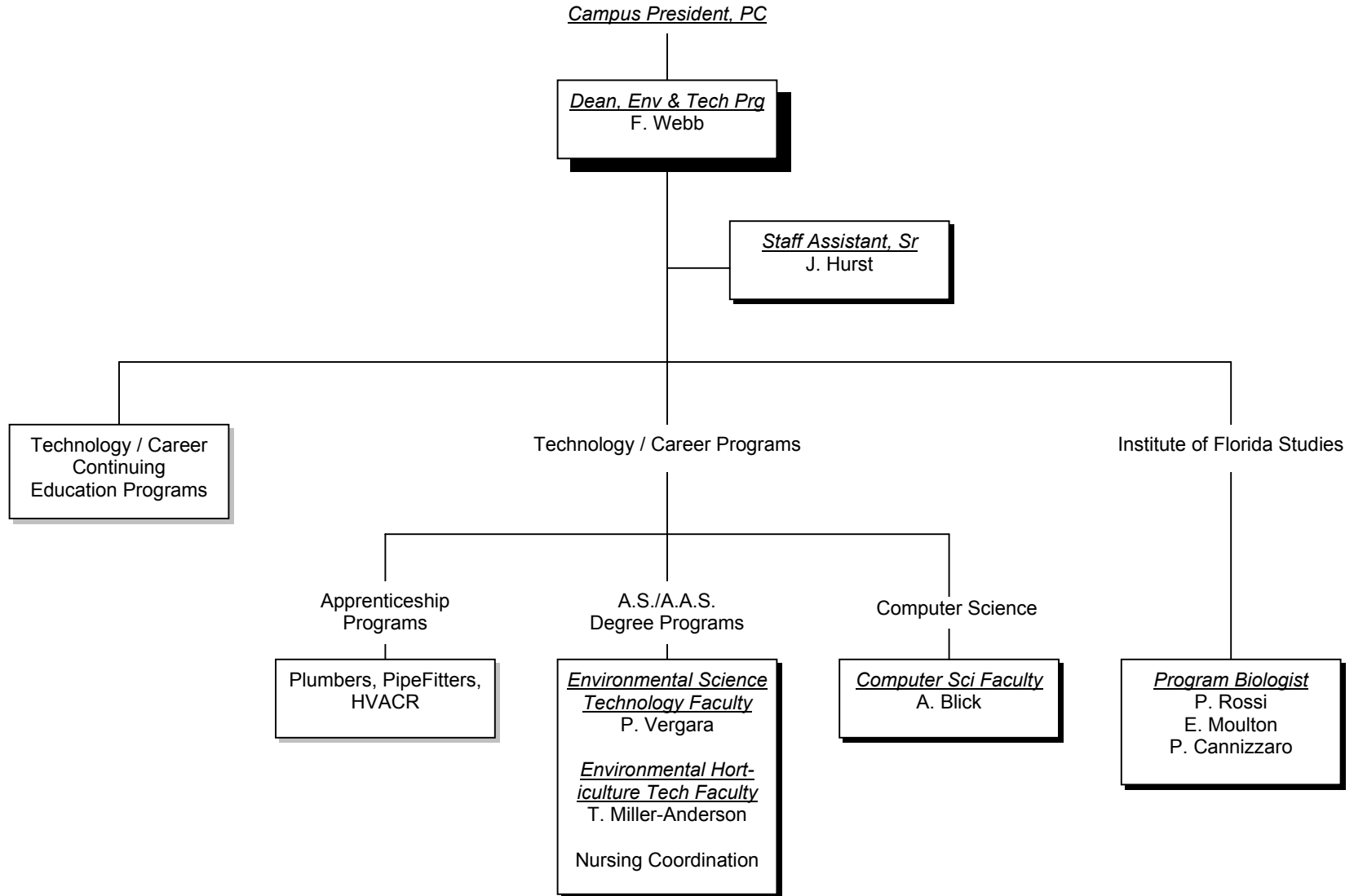

# Facilities Management

Plant City Campus

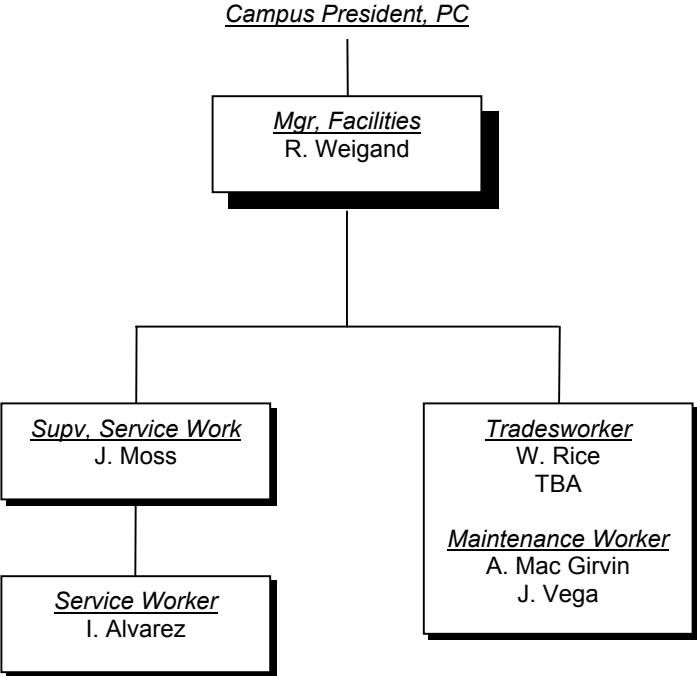

**MacDill Center**

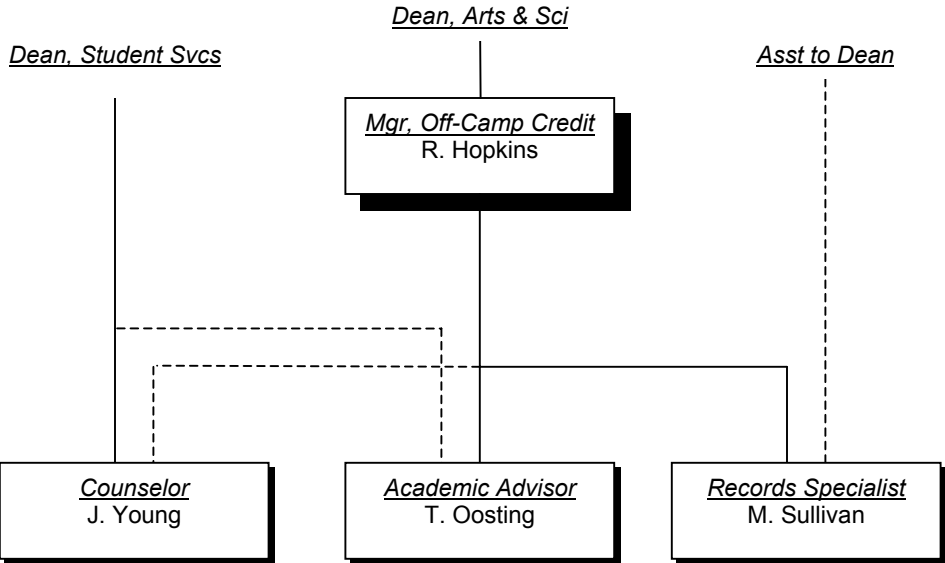



**Ybor City Campus**

# Campus President

Ybor City Campus

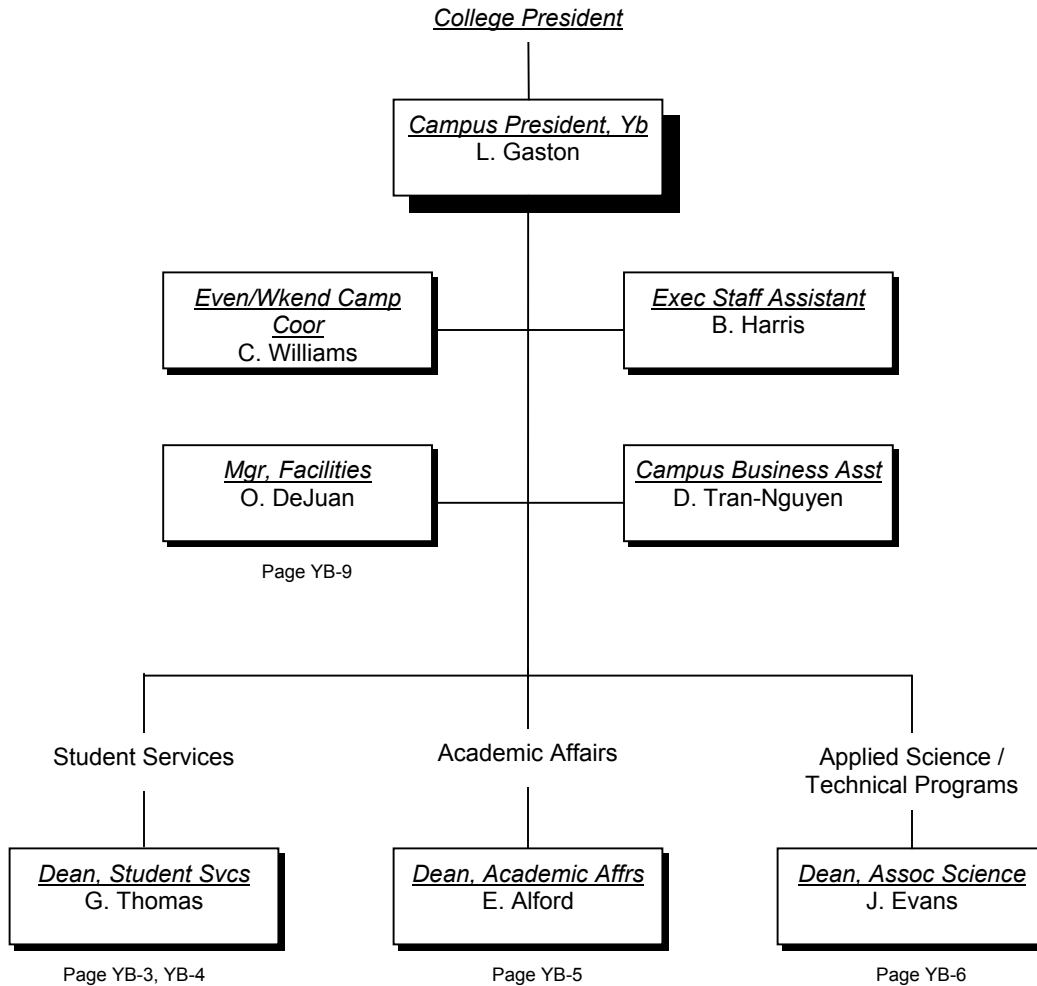

# Student Services

Ybor City Campus

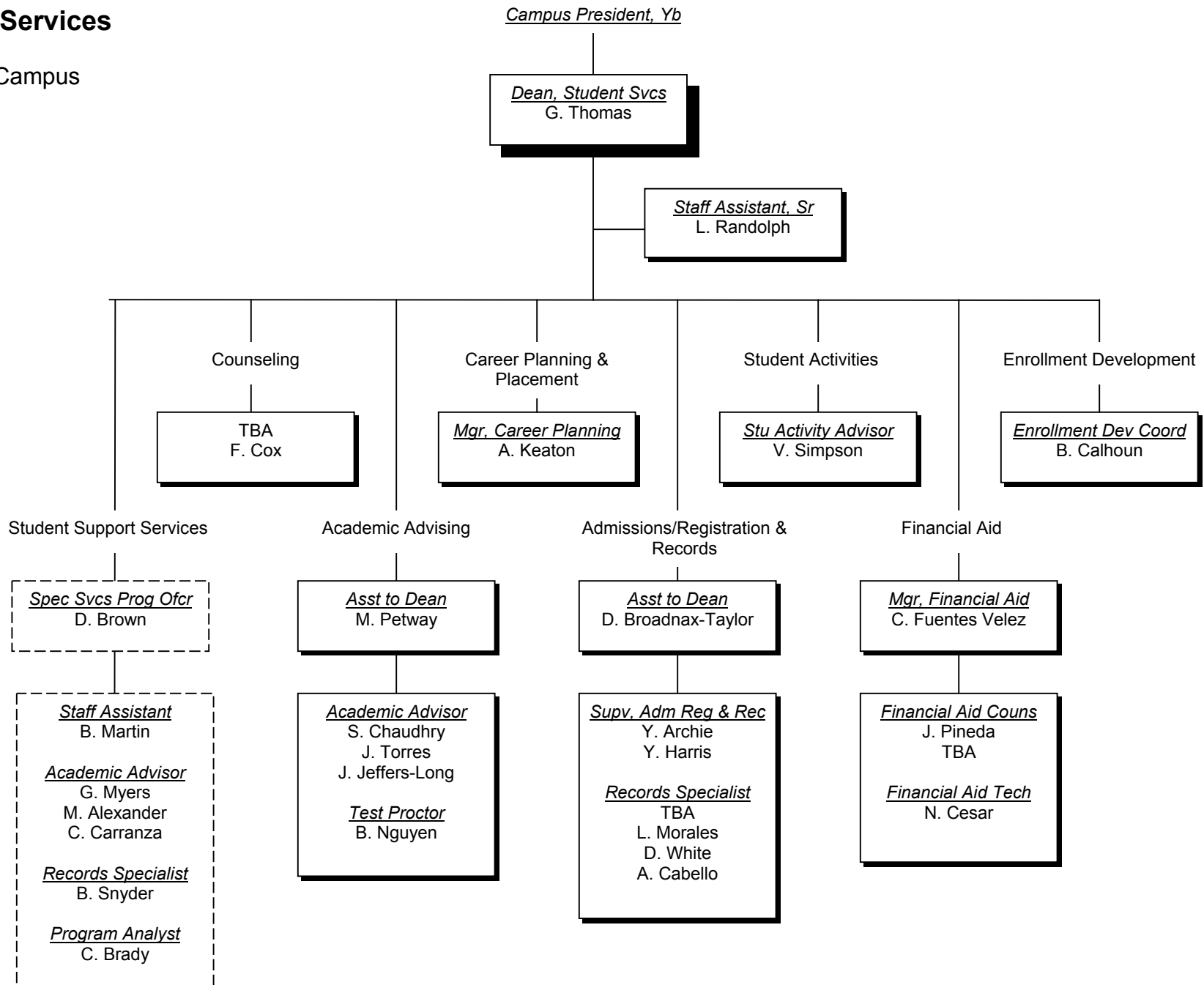

# Academic Affairs

Ybor City Campus

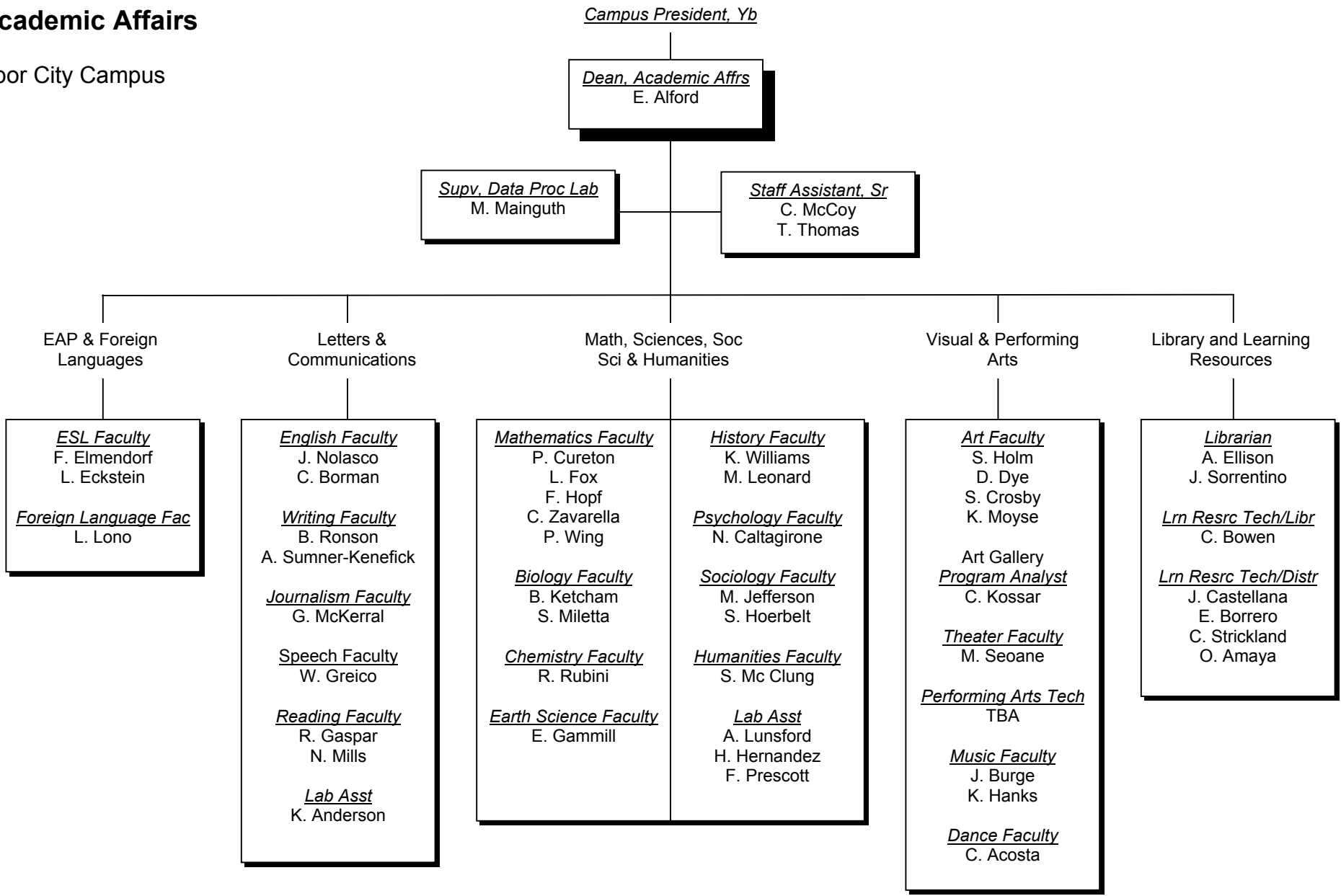

# Applied Science / Technical Programs

Ybor City Campus

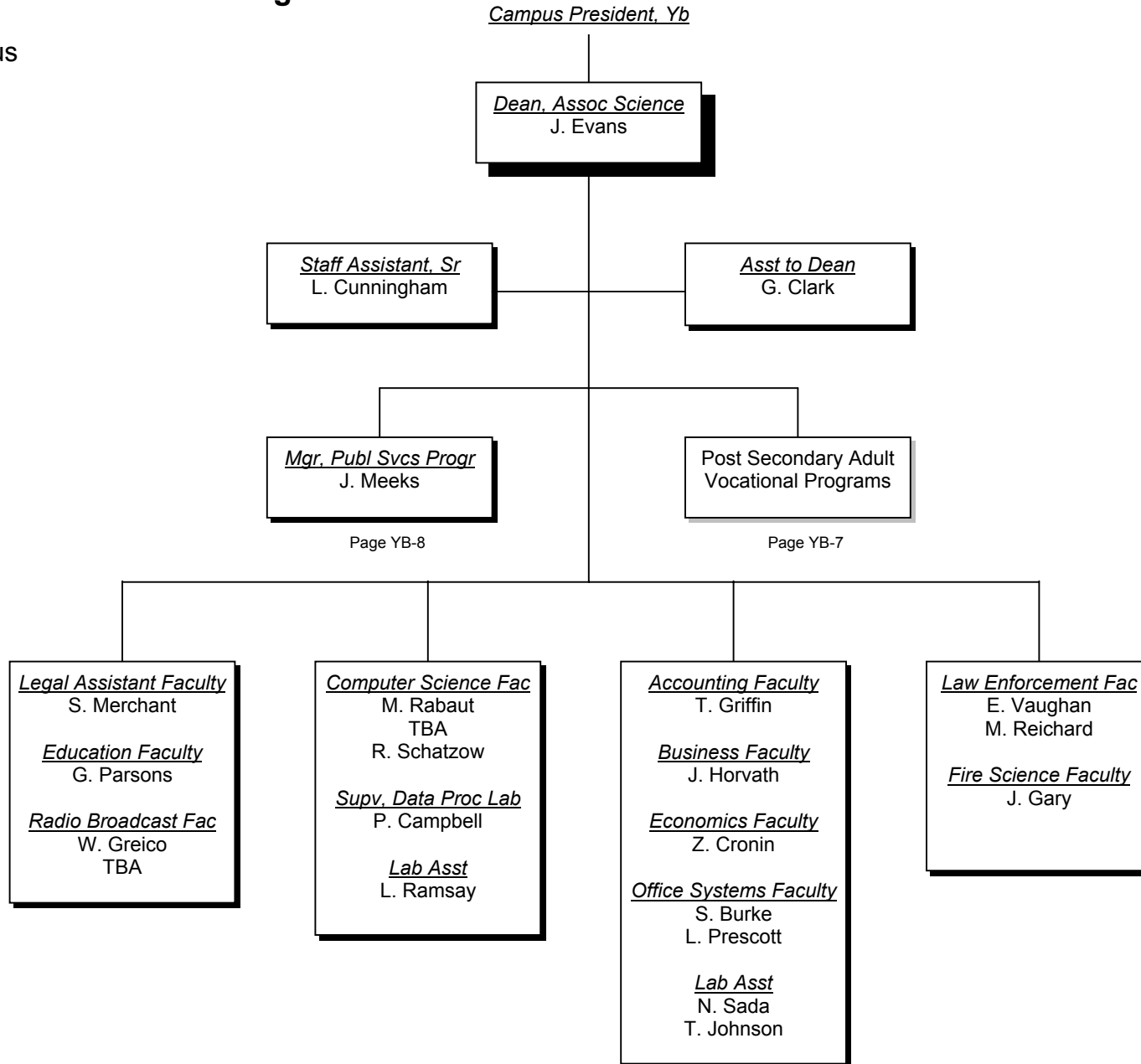

# Post Secondary Adult Vocational Programs

Applied Science / Technical Programs

Ybor City Campus

Dean, Assoc Science

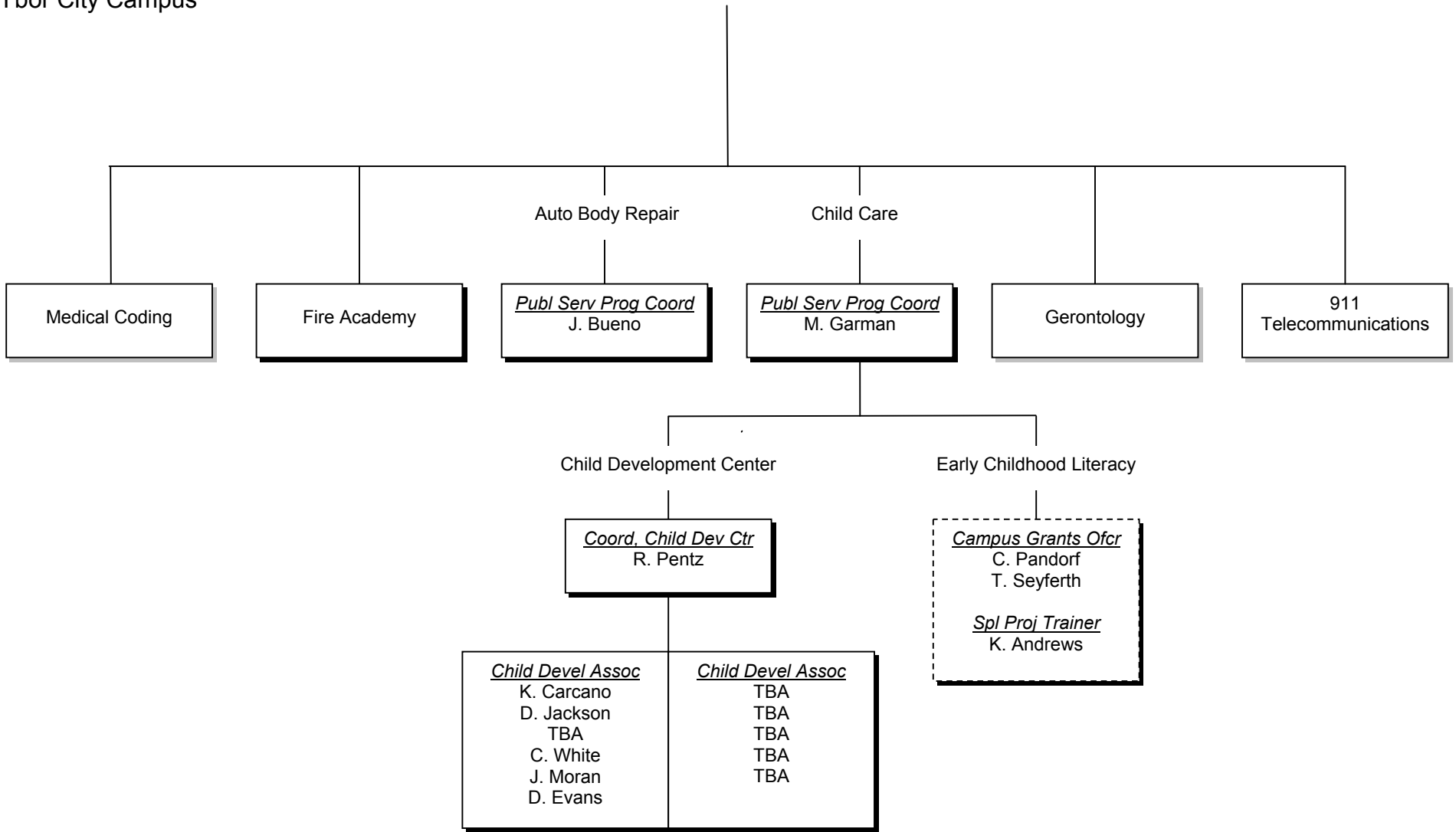

# Public Service Programs

Applied Science / Technical Programs  
Ybor City Campus

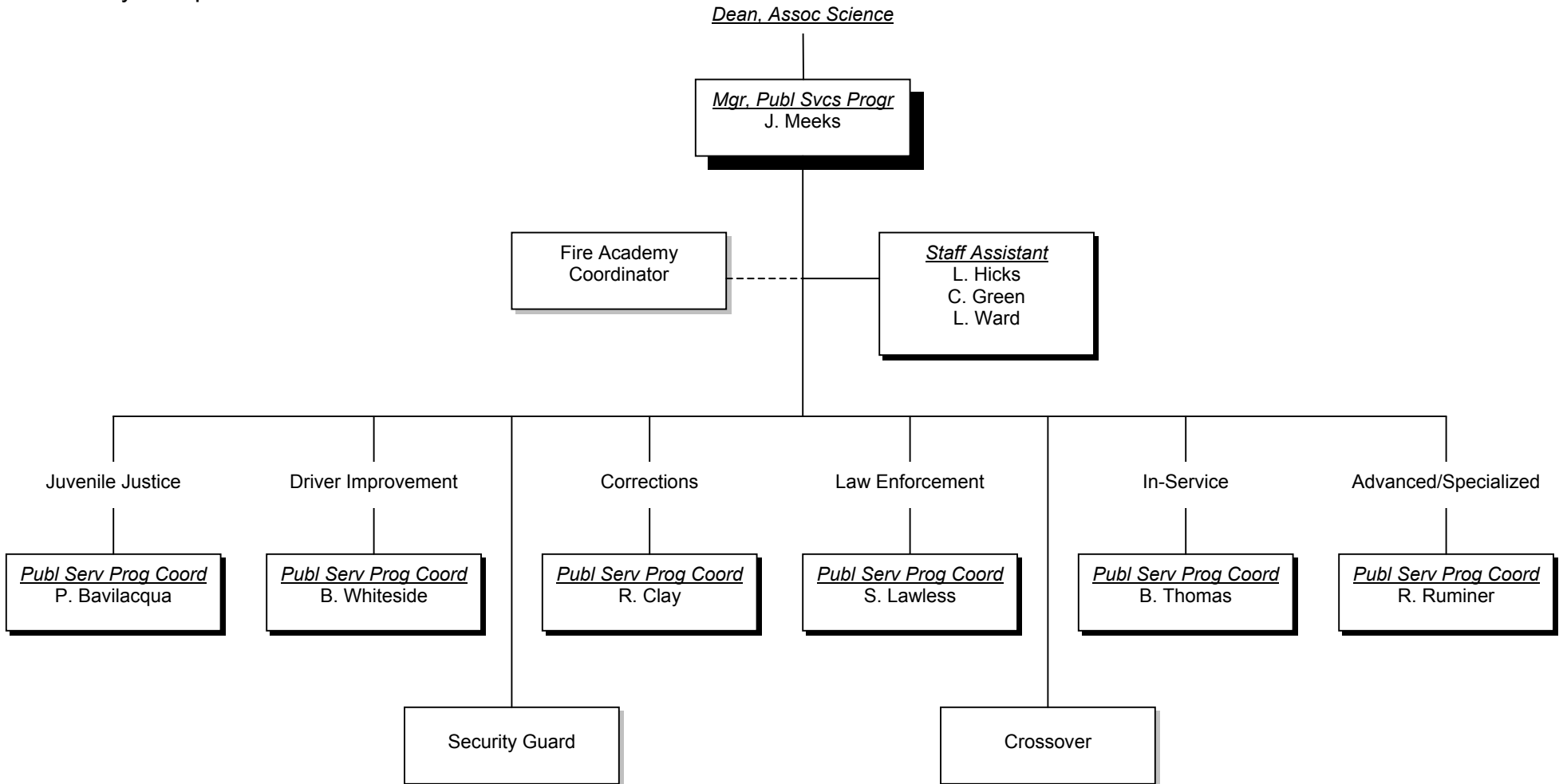

# Campus Services

Ybor City Campus

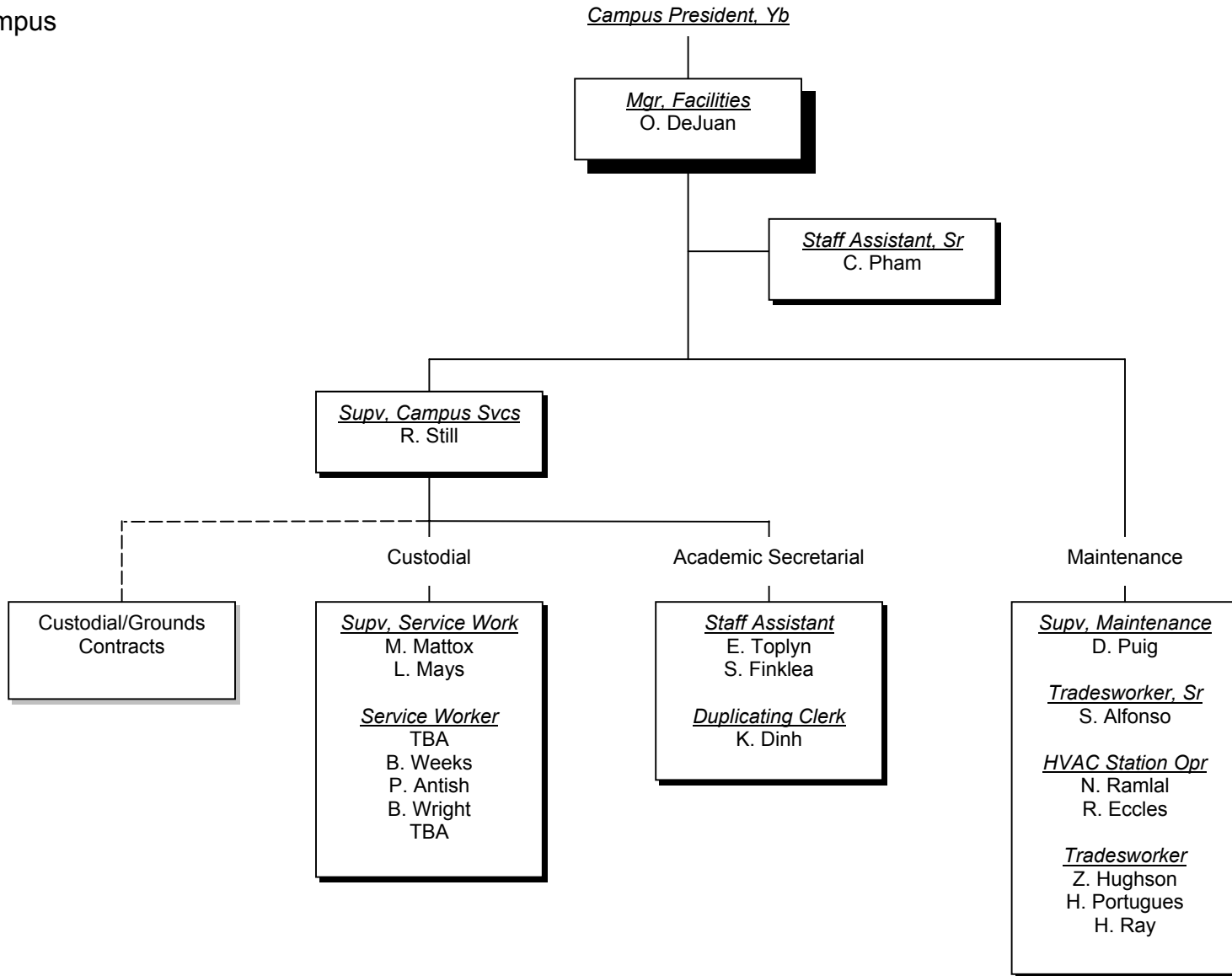

## Notes

The org chart is produced periodically by the Office of Human Resources. The structure layout is based on information provided by unit managers as approved by campus presidents/district vice presidents. Position titles and employee names are extracted directly from the Colleague HR database and placed in the appropriate location on the chart programmatically.

The org chart represents the basic structure of the organization based on the chain of supervision. Processes such as work flow and channels of internal communications are depicted only to the extent that they follow reporting lines.

Temporary positions generally are not shown, however, persons temporarily assigned to regular positions are shown.

Positions incumbered by an individual on a leave of absence may sometimes show as TBA.

Employee records remain open and names remain on the chart for at least one pay period after separation.

---

## Legend

 Solid lines generally represent direct line or staff relationships.

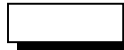
 Shaded boxes denote a function with one or more full-time positions.

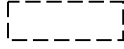
 Unshaded, dotted-line boxes denote grant funded positions.

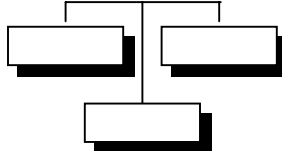
 To save space, some functions along a horizontal line may be lower than others. This does not necessarily denote differences in rank or grade of the positions or individuals.

 Dotted lines represent working associations but not necessarily reporting relationships.

 Lightly-shaded boxes may denote a non-HCC function, a function with no positions or part-time positions only, or may refer to a function further defined on other pages.

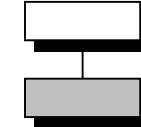
 Denotes a line function related to the main business of the unit.

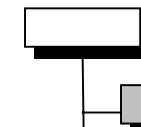
 Denotes a staff function such as administrative or clerical support.

Filename: *Org\_Pop\_022805.doc*  
Created from: *Org\_Shell\_022805.doc*