



Organization Structure Chart

mar 2005

Office of Human Resources

Table of Contents

District Administrative Offices

President's Cabinet.....	DAO-2
Office of the President.....	DAO-3
Office of the Senior Vice President.....	DAO-4
HCC Foundation.....	DAO-4
Office of the College Attorney.....	DAO-5
Office of the Assistant to the President.....	DAO-5
Office of Econ Devel: The Corporate Training Center @HCC.....	DAO-6
Education and Student Development.....	DAO-7
Honors Institute.....	DAO-7
International Education.....	DAO-7
Associate of Arts Programs.....	DAO-8
District Learning Resource Services.....	DAO-8
Dual Enrollment.....	DAO-8
Community Services.....	DAO-9
Student Services.....	DAO-10
Financial Aid.....	DAO-11
Technical Programs.....	DAO-11
Title III Grant.....	DAO-12
Institutional Research and Strategic Planning.....	DAO-13
Institutional Research.....	DAO-13
Management Information Systems.....	DAO-13
Business and Finance.....	DAO-14
Administrative Services.....	DAO-15
Security.....	DAO-15
Auxiliary Services.....	DAO-16
Bookstores.....	DAO-17
Facilities Management.....	DAO-18
Budget and Accounting.....	DAO-19
Financial Services.....	DAO-20
Purchasing.....	DAO-21
Physical Facilities.....	DAO-22
External Affairs.....	DAO-23
Grants Management.....	DAO-23
Institutional Advancement.....	DAO-23
Marketing and Creative Services.....	DAO-23
Information Technology.....	DAO-24
Academic Technology / Distance Learning.....	DAO-25
Networking and Telecommunications.....	DAO-26
Administrative Systems.....	DAO-27

IT3 Grant.....	DAO-28
Collegis / Administrative Technology.....	DAO 29
Office of Human Resources.....	DAO-30

Brandon Campus

Campus President.....	BR-2
Associate in Arts.....	BR-3
Associate in Science.....	BR-4
Student Services.....	BR-5
Facilities Management.....	BR-6

Dale Mabry Campus

Campus President.....	DM-2
Student Services.....	DM-3
Associate in Arts – Math & Science.....	DM-5
Associate in Arts – Humanities, Communications and Social Science.....	DM-6
Associate in Science.....	DM-7
Health Services.....	DM-8
Campus Services.....	DM-9
Facilities Management.....	DM-10

Plant City Campus

Campus President.....	PC-2
Student Services.....	PC-3
Academic Affairs.....	PC-4
Environmental & Technical Programs.....	PC-5
Facilities Management.....	PC-6
MacDill Center.....	PC-7

Ybor City Campus

Campus President.....	YB-2
Student Services.....	YB-3
Academic Affairs.....	YB-4
Applied Science & Technical Programs.....	YB-5
Post Secondary Adult Vocational Programs.....	YB-6
Child Care.....	YB-6
Public Service Programs.....	YB-7
Campus Services.....	YB-8

Legend & Notes.....	Appendix 1
--------------------------------	-------------------



District Administrative Offices

President's Cabinet

District Administrative Offices

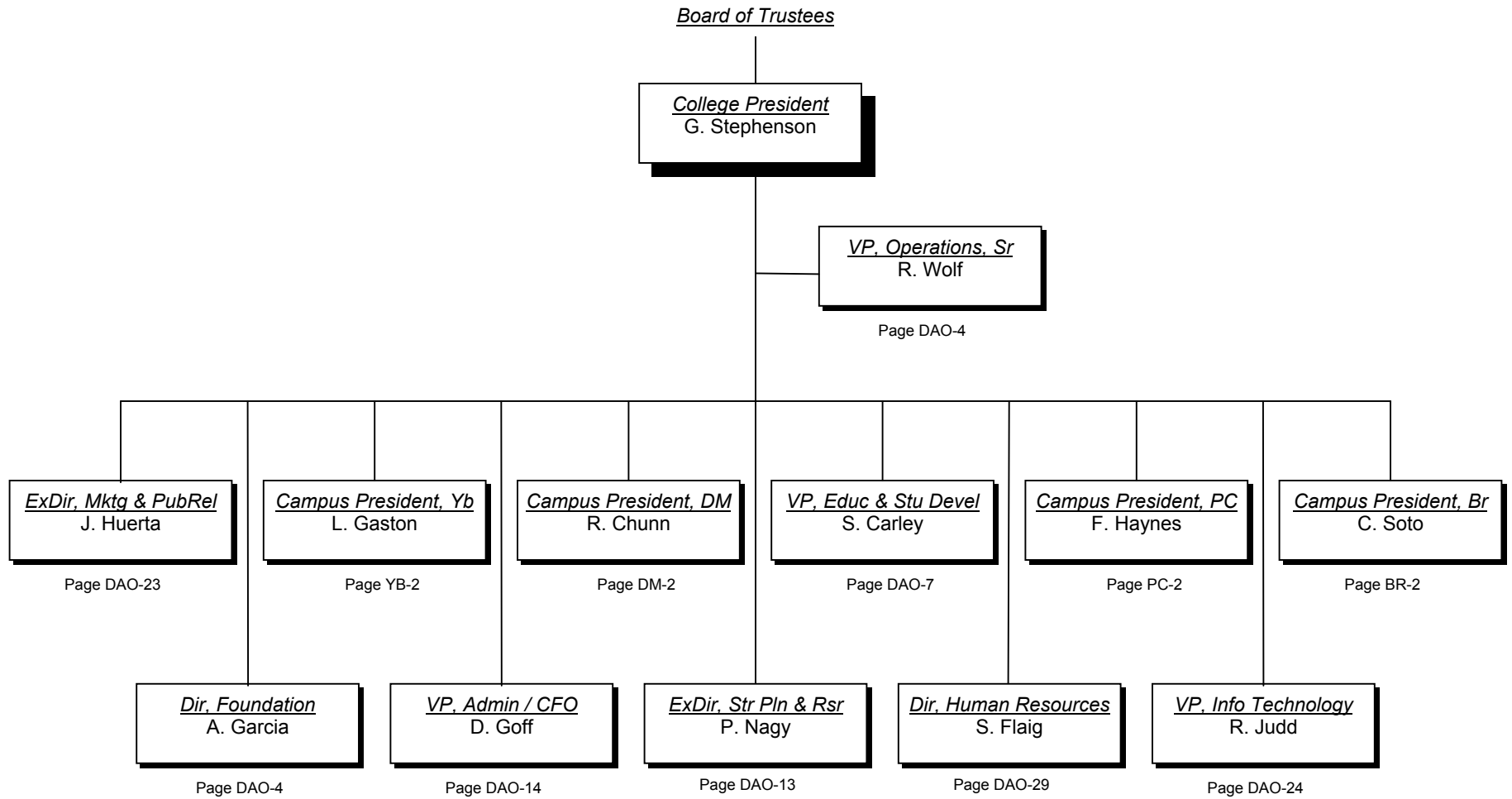

Office of the President

District Administrative Offices

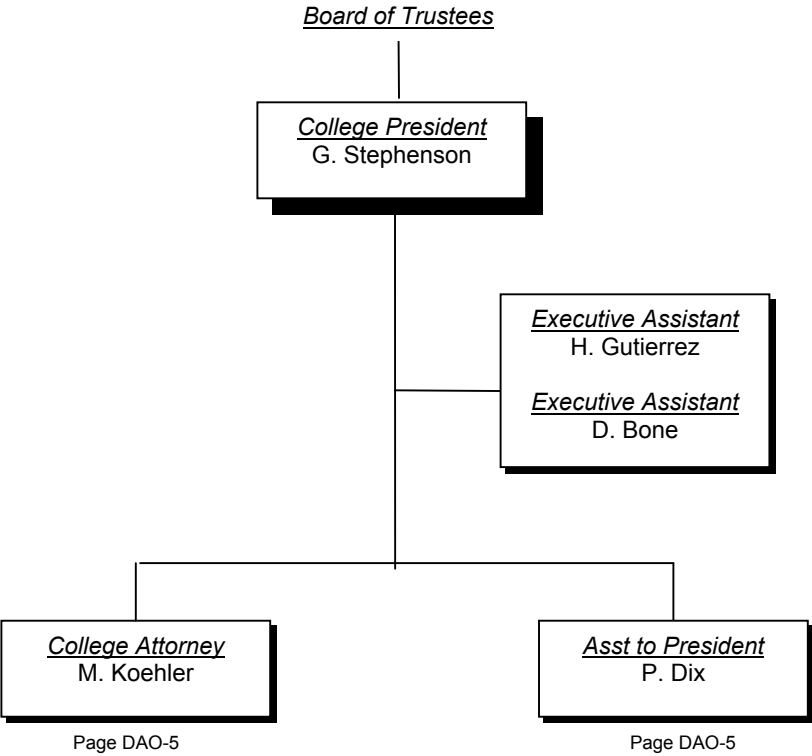

Office of the Senior Vice President

District Administrative Offices

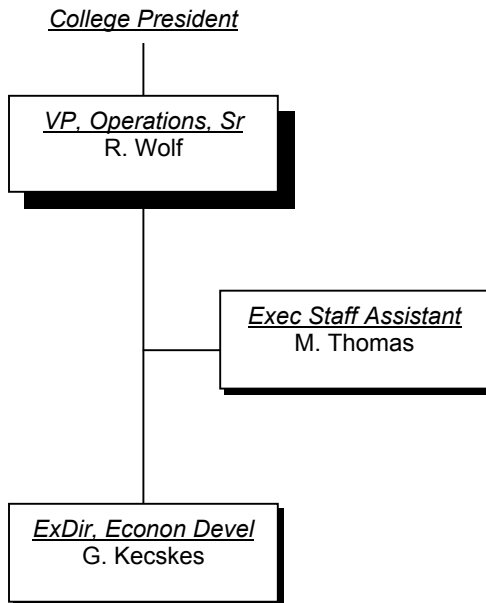

HCC Foundation

District Administrative Offices

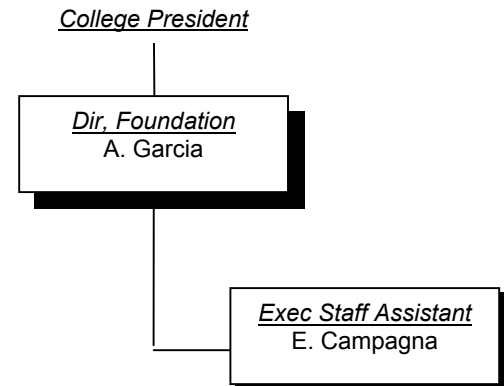

Office of the College Attorney

District Administrative Offices

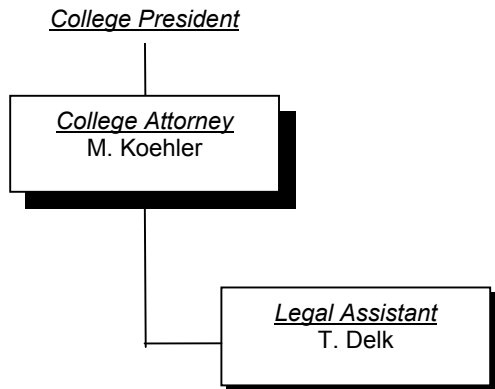

Office of the Assistant to the President

District Administrative Offices

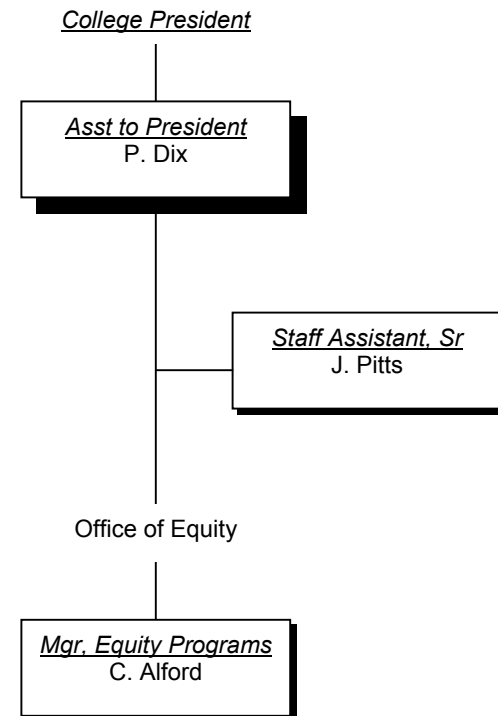

Office of Economic Development

District Administrative Offices

The Corporate Training Center @ HCC

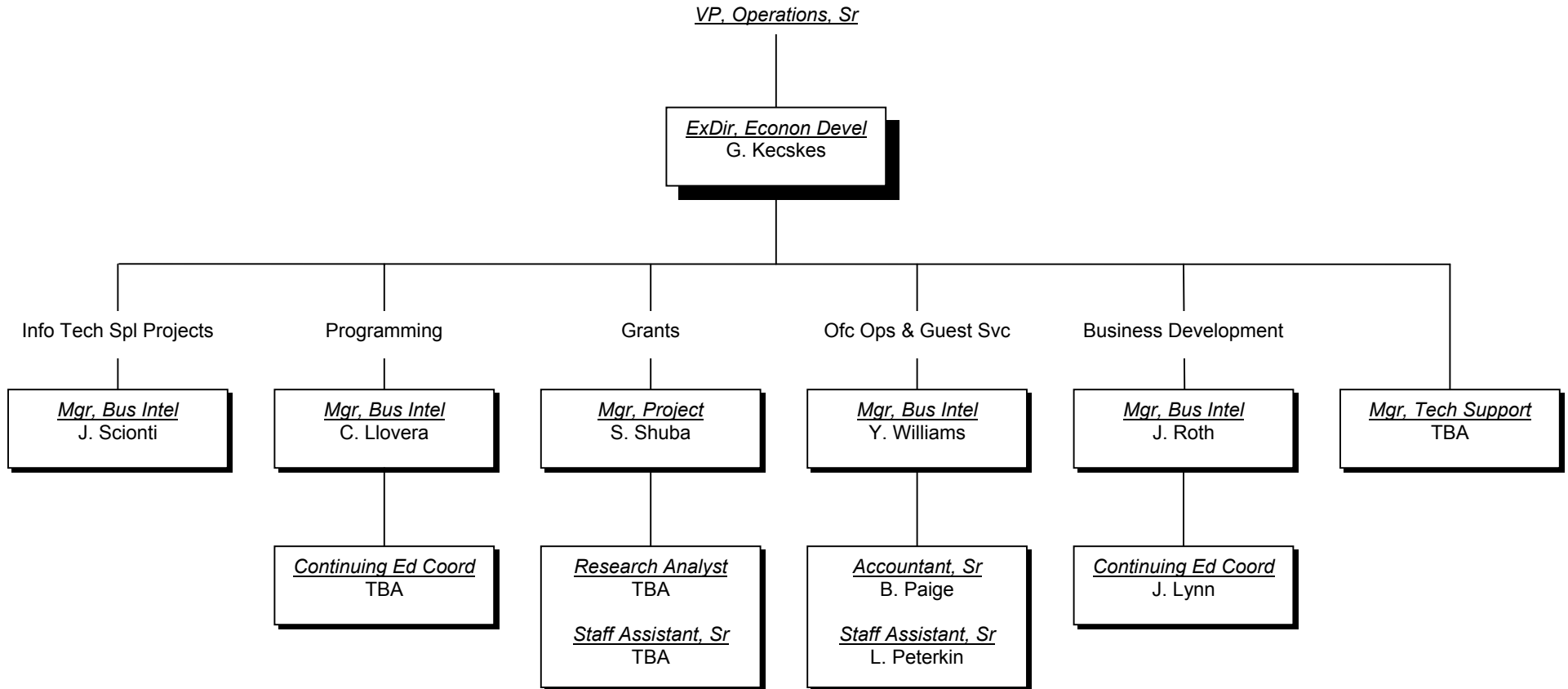

Education and Student Development

District Administrative Offices

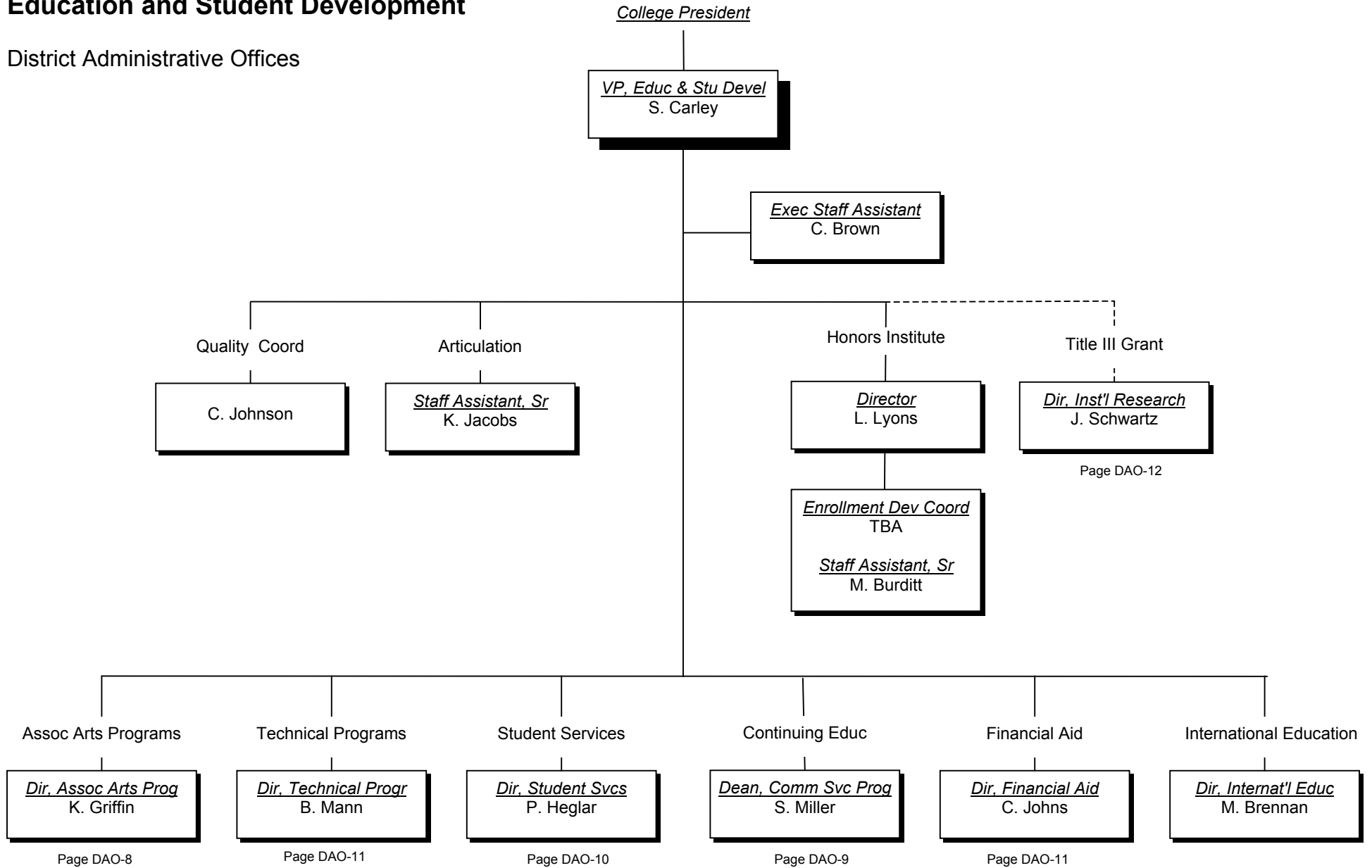

Associate of Arts Programs

Education and Student Development
District Administrative Offices

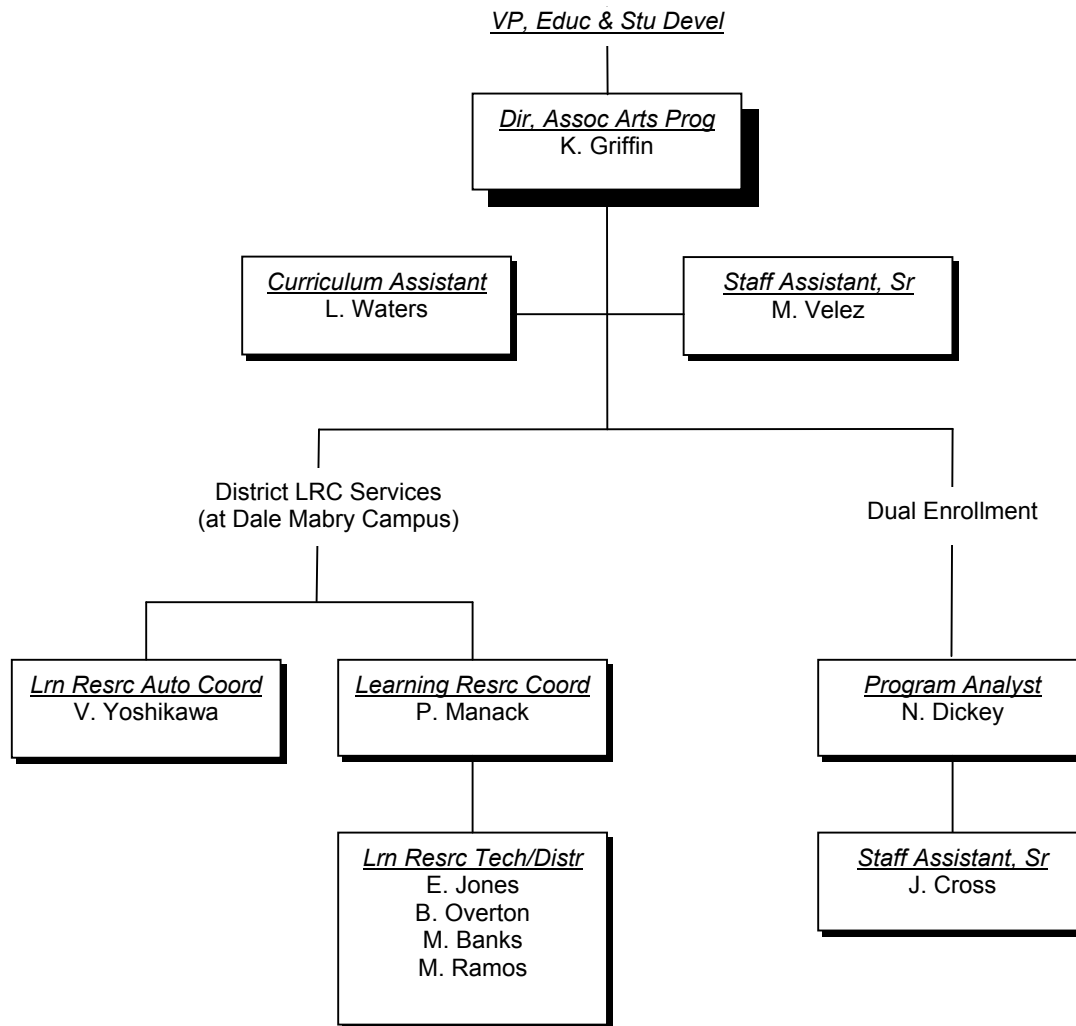

Continuing Education

Education and Student Development
District Administrative Offices

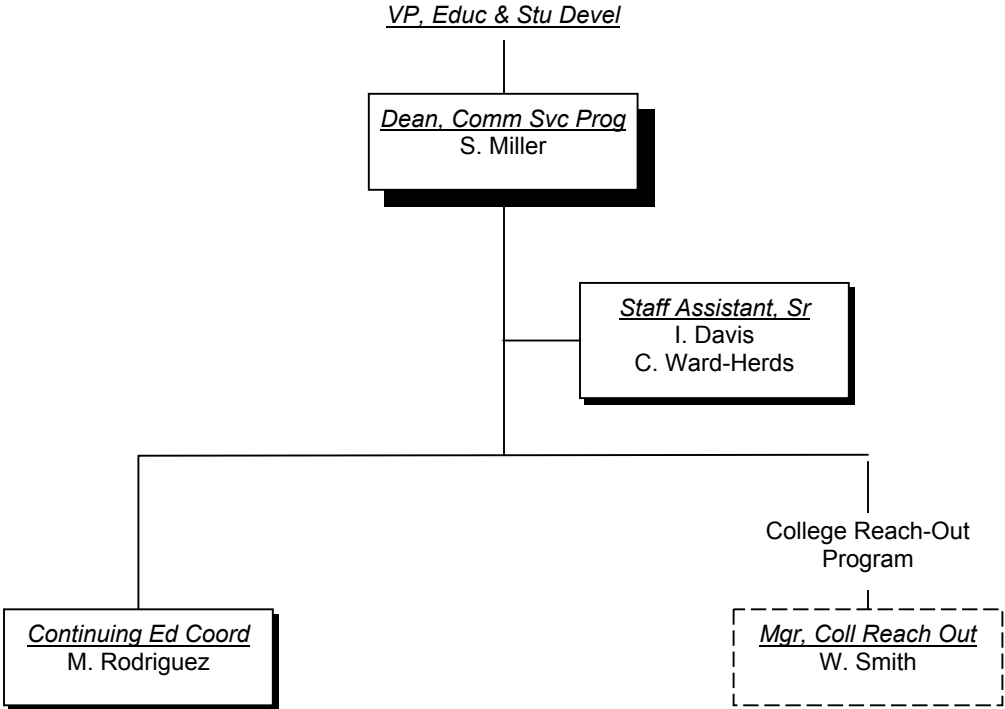

Student Services

Education and Student Development
District Administrative Offices

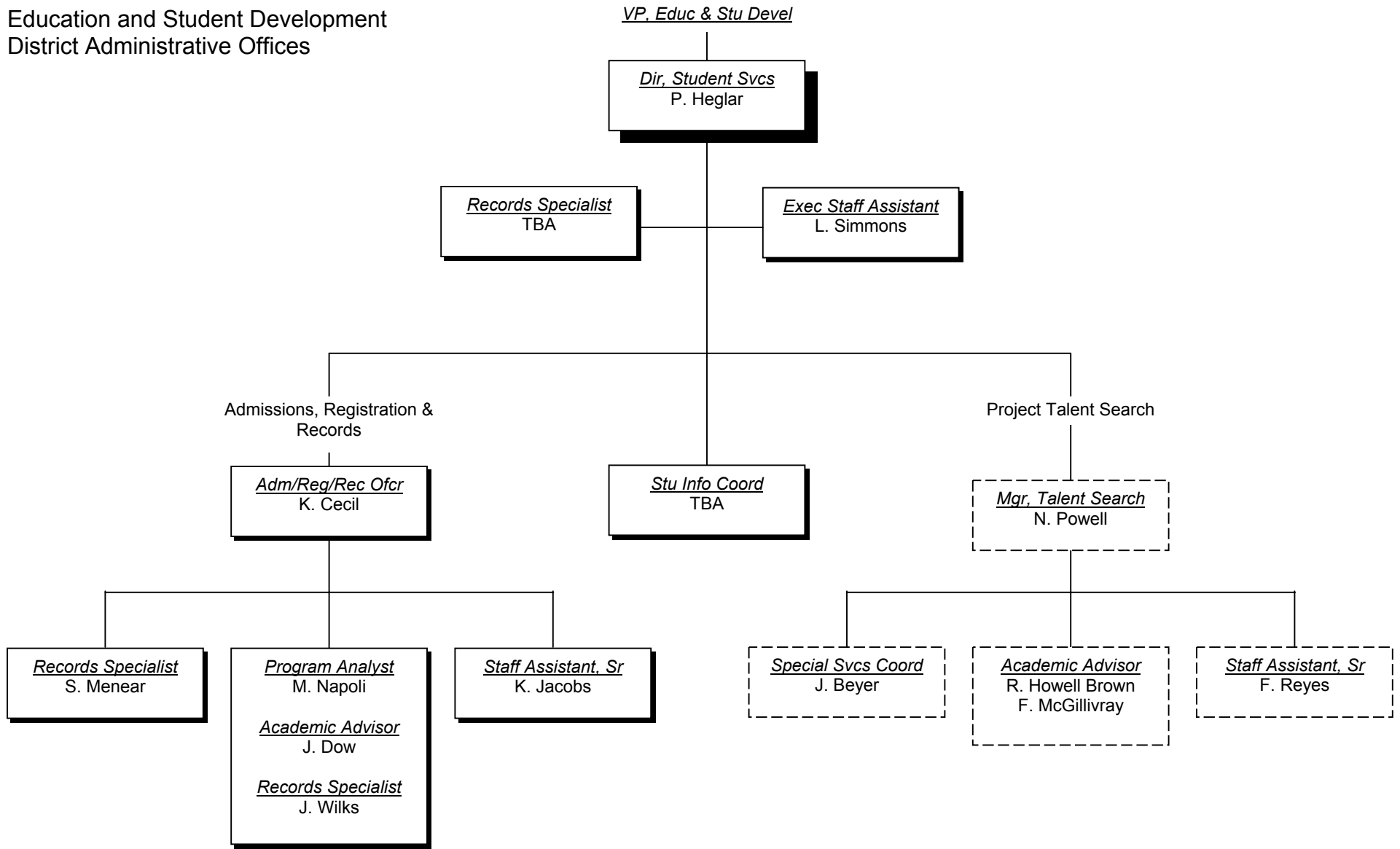

Technical Programs

Education and Student Development
District Administrative Offices

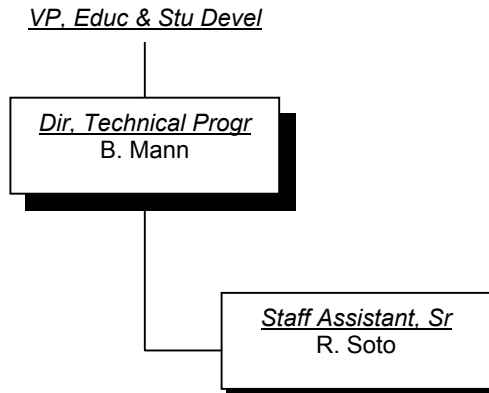

Financial Aid

Education and Student Development
District Administrative Offices

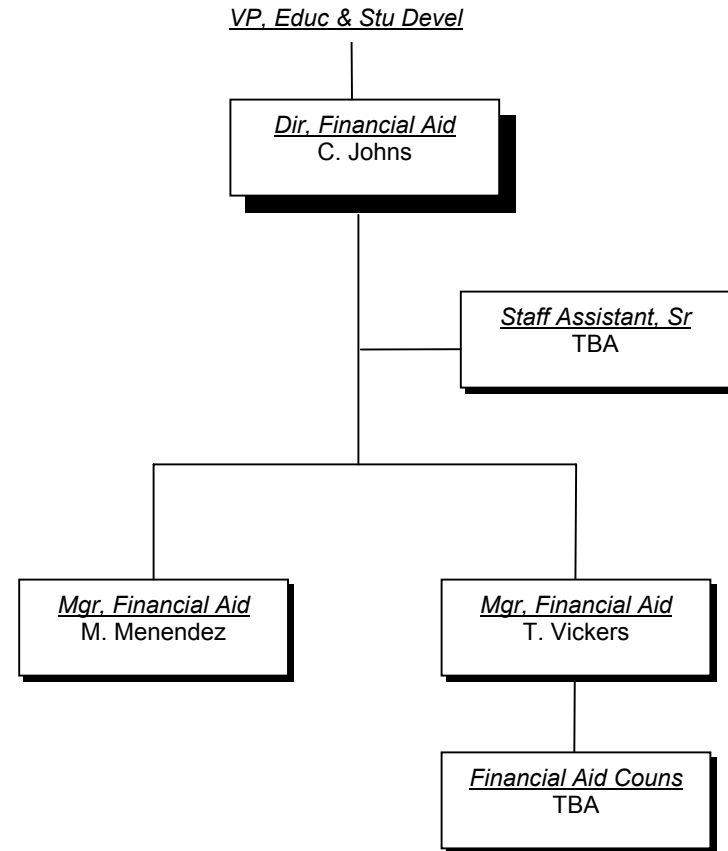

Title III Grant

Education and Student Development
District Administrative Offices

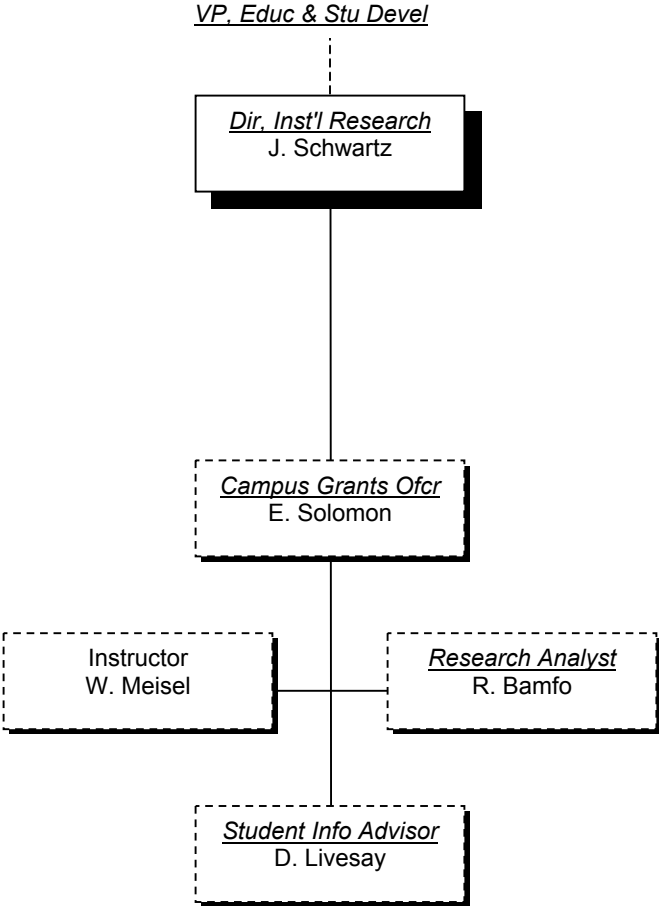

Strategic Planning and Institutional Research

District Administrative Offices

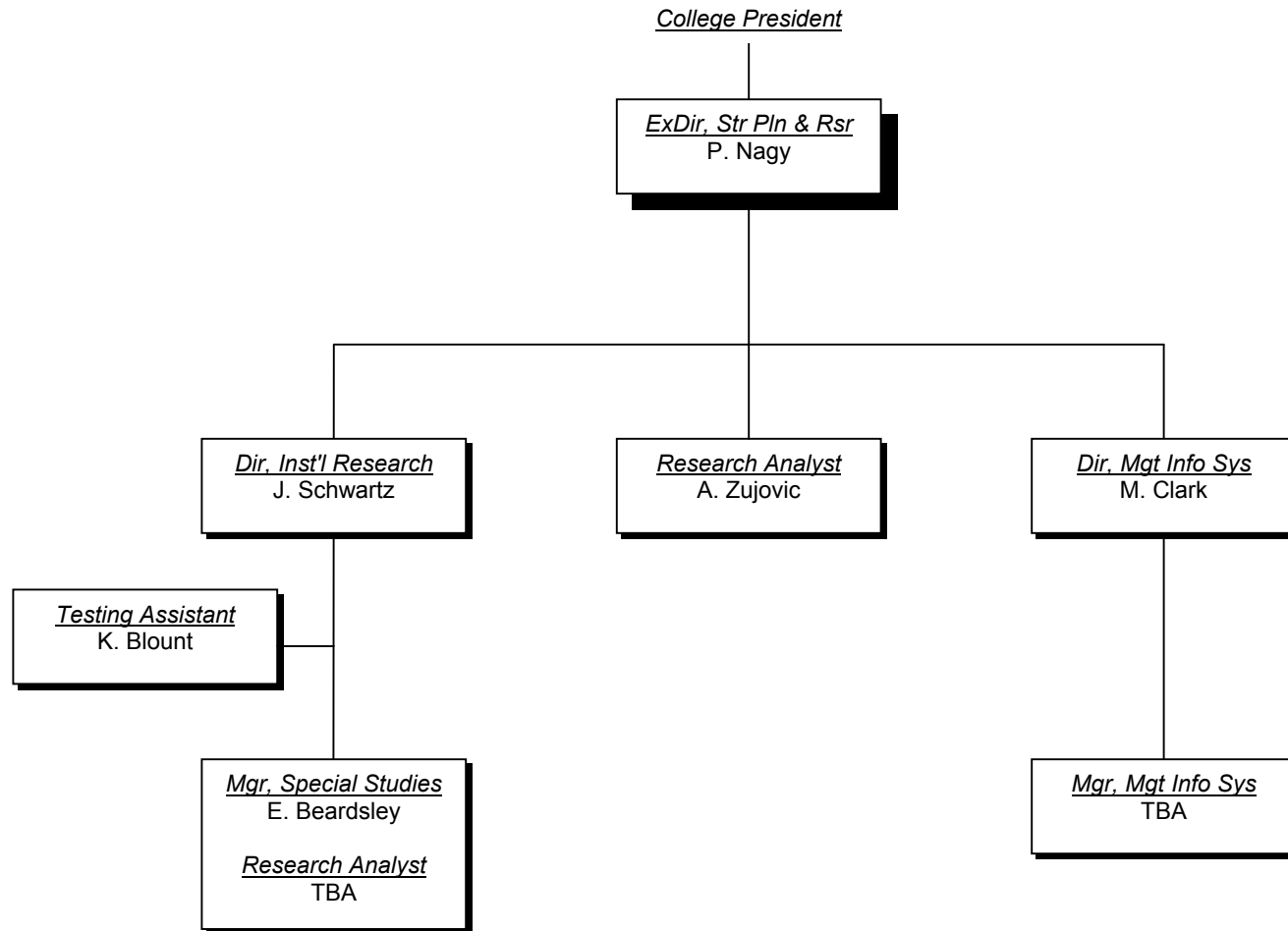

Business & Finance

District Administrative Offices

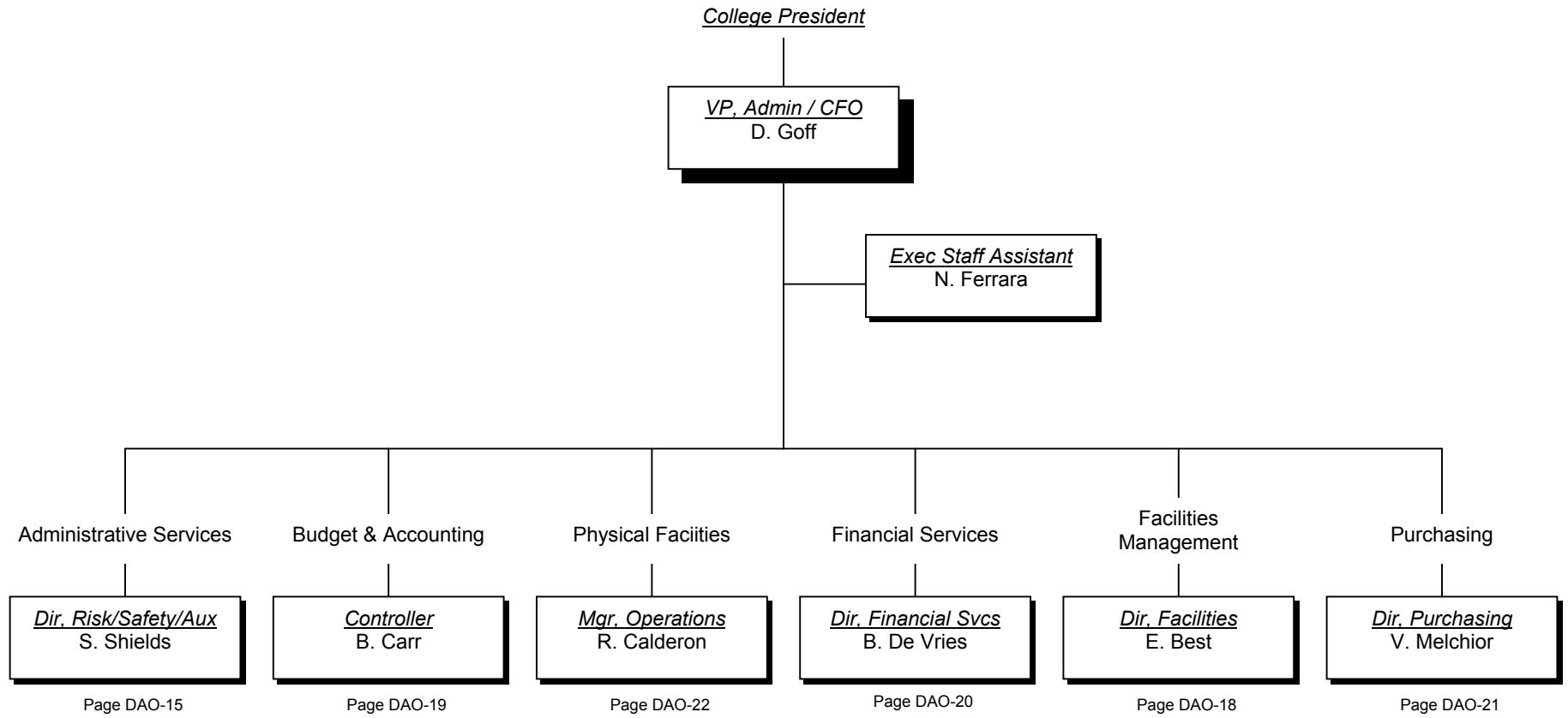

Administrative Services

Business & Finance
District Administrative Offices

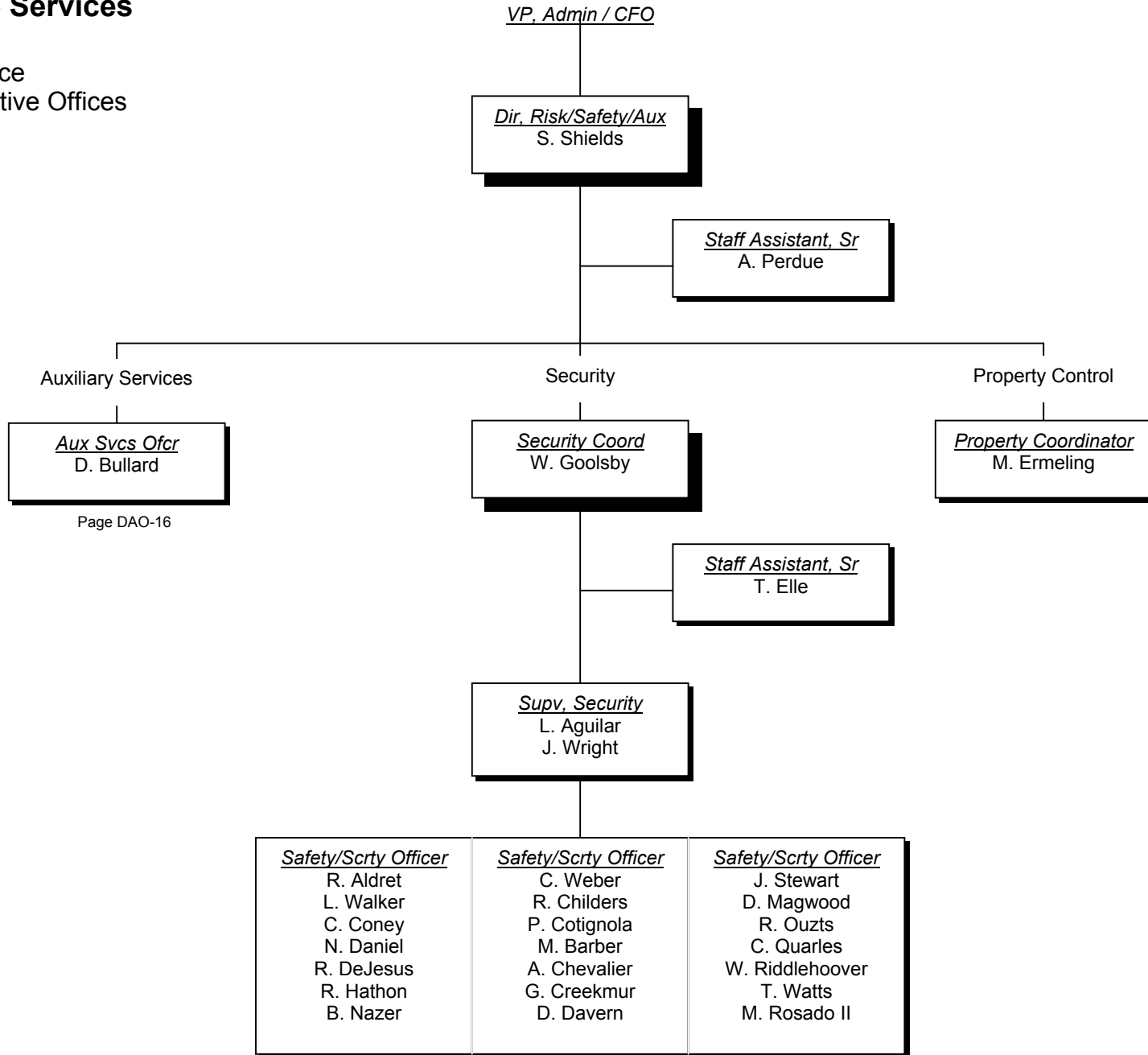

Page DAO-16

Auxiliary Services

Administrative Services
Business & Finance
District Administrative Offices

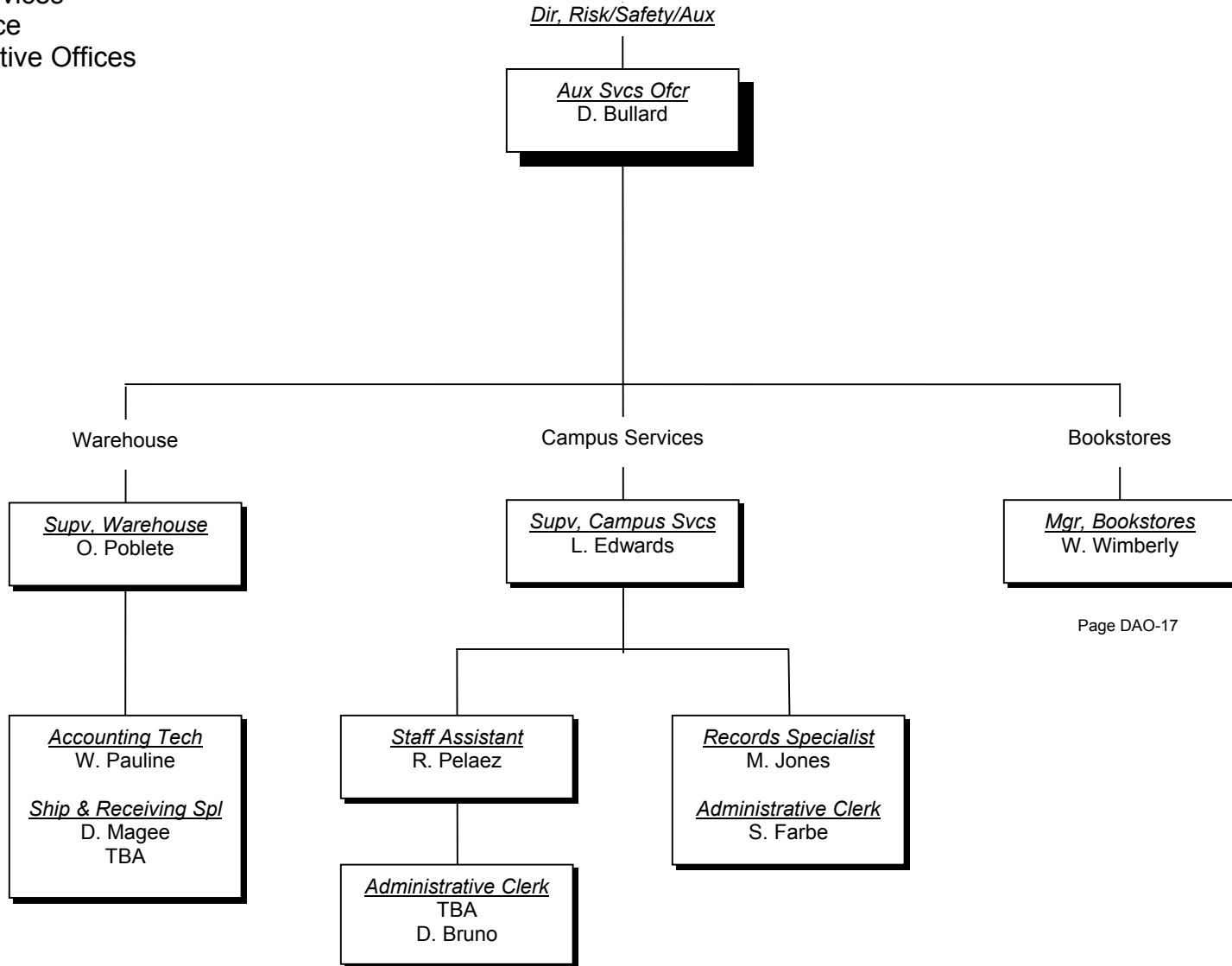

Bookstores

Support Services
 Business & Finance
 District Administrative Offices

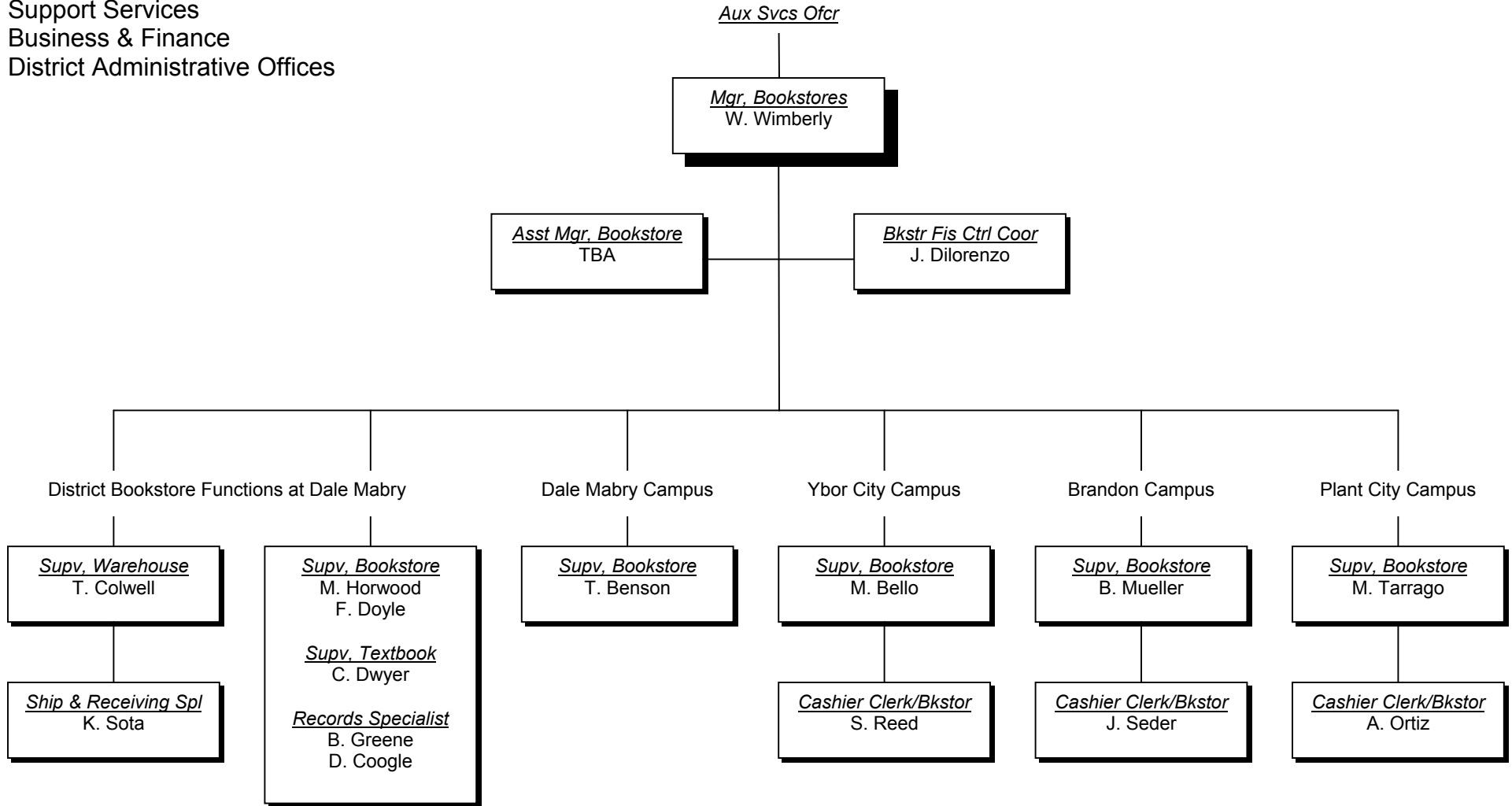

Facilities Management

Business & Finance
District Administrative Offices

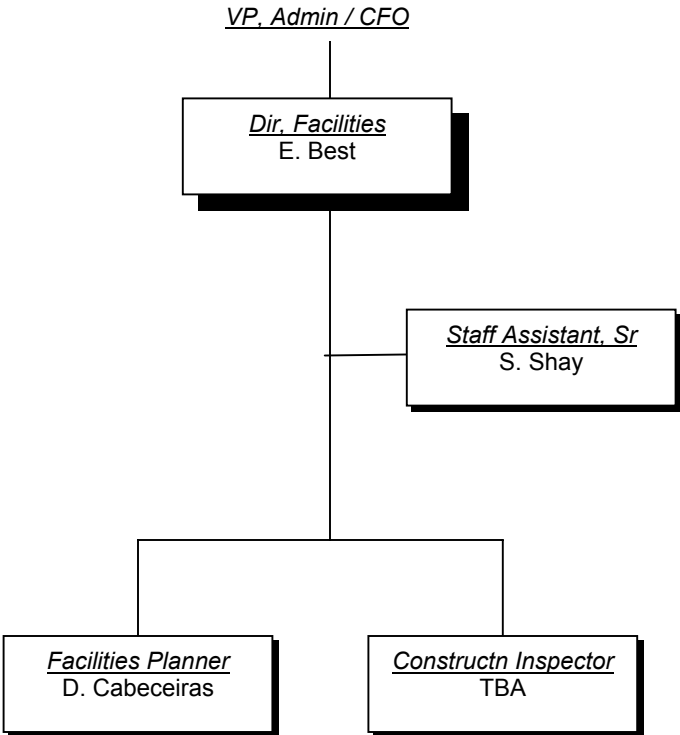

Budget & Accounting

Business & Finance
District Administrative Offices

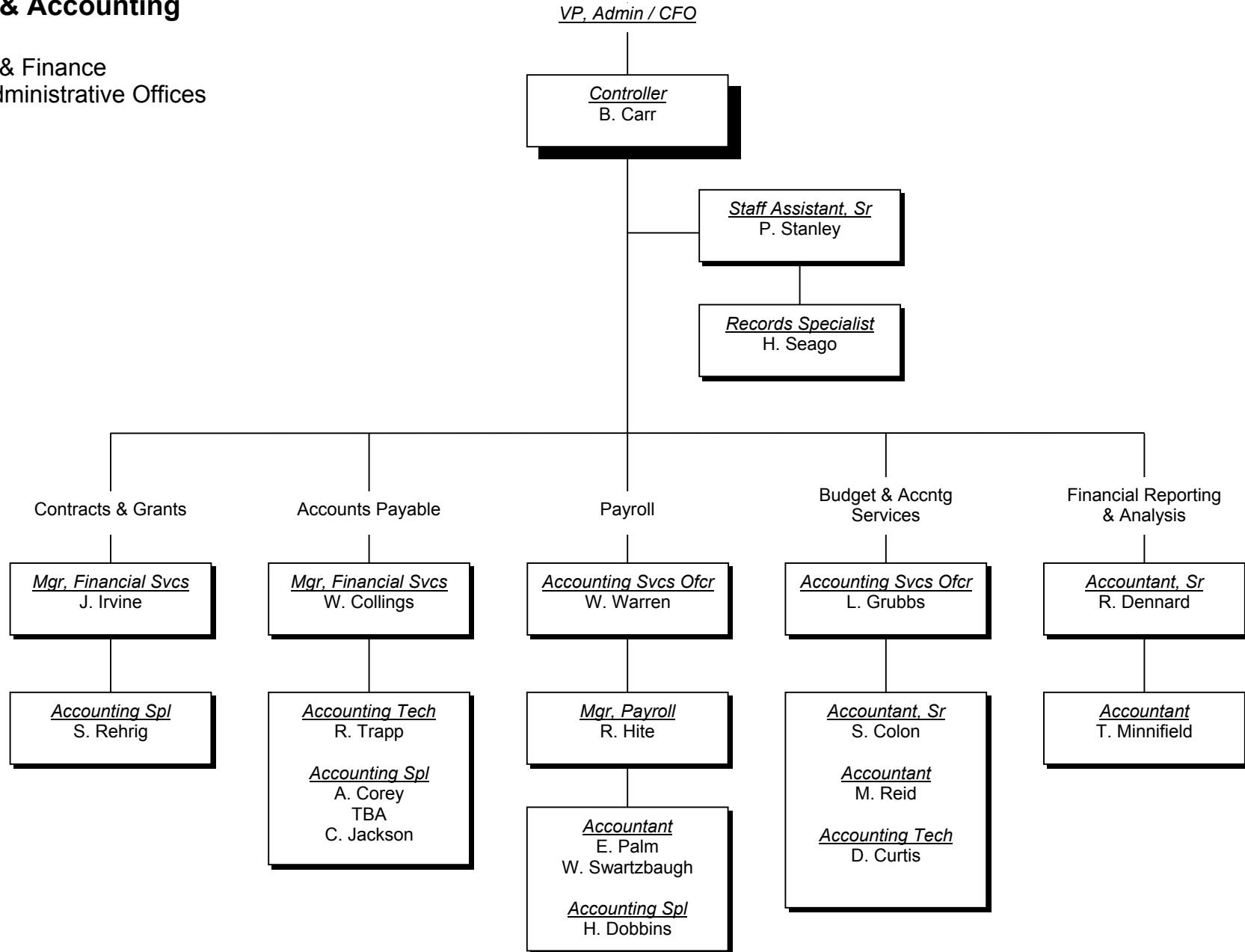

Financial Services

Business & Finance
District Administrative Offices

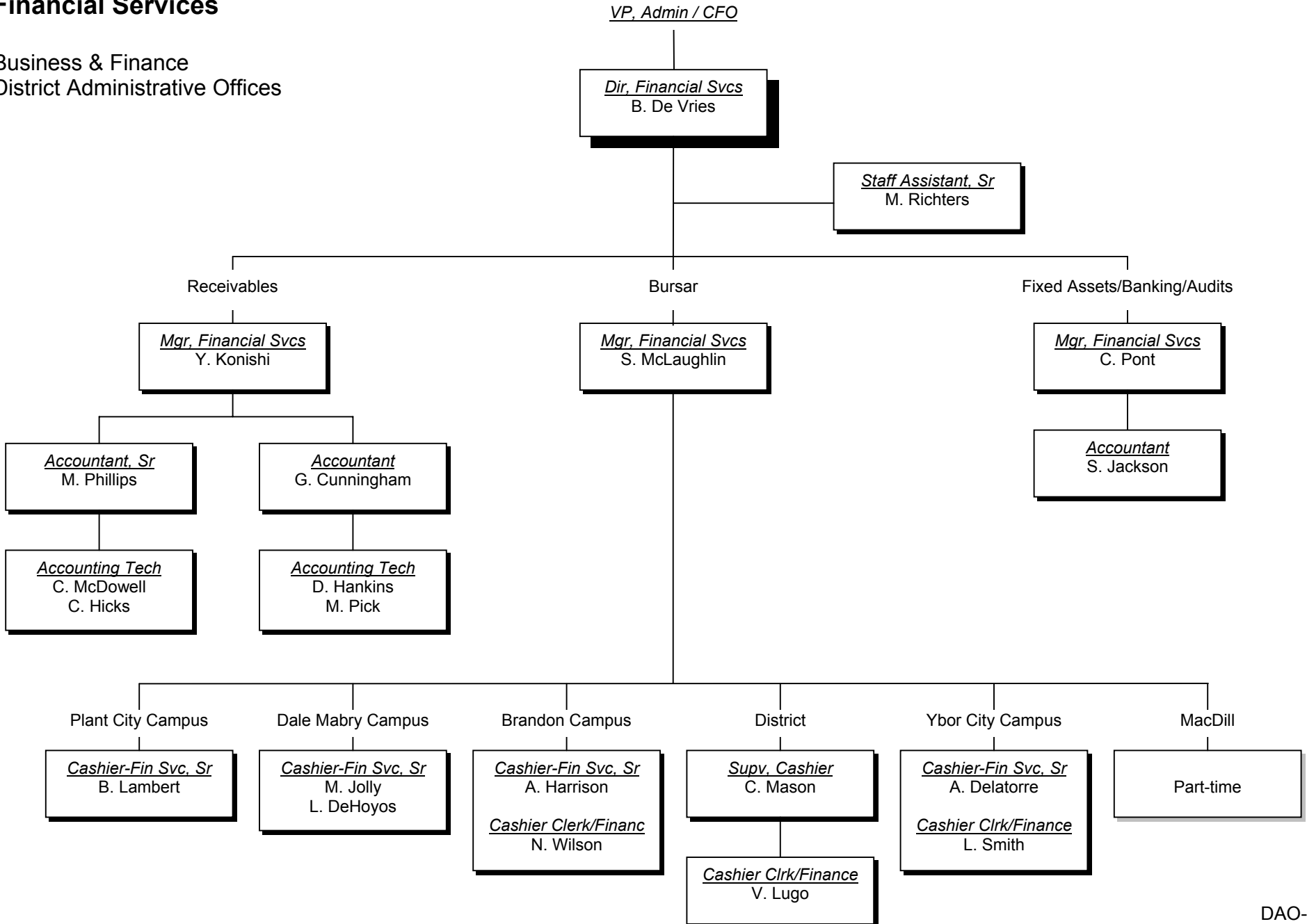

Purchasing

Business & Finance
District Administrative Offices

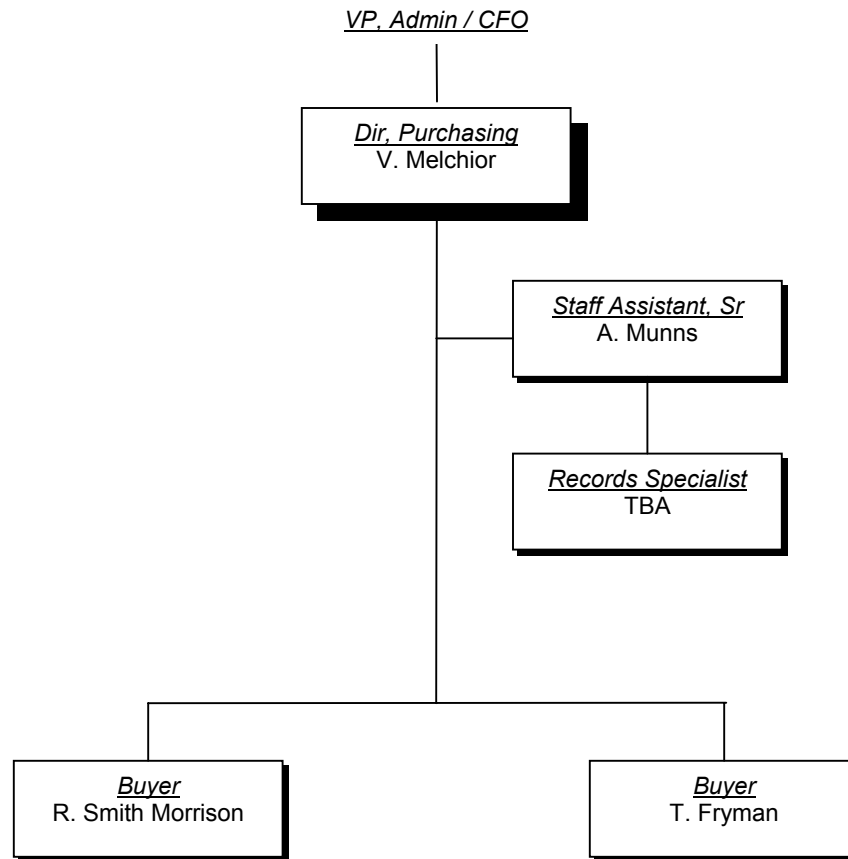

Physical Facilities

Business & Finance
District Administrative Offices

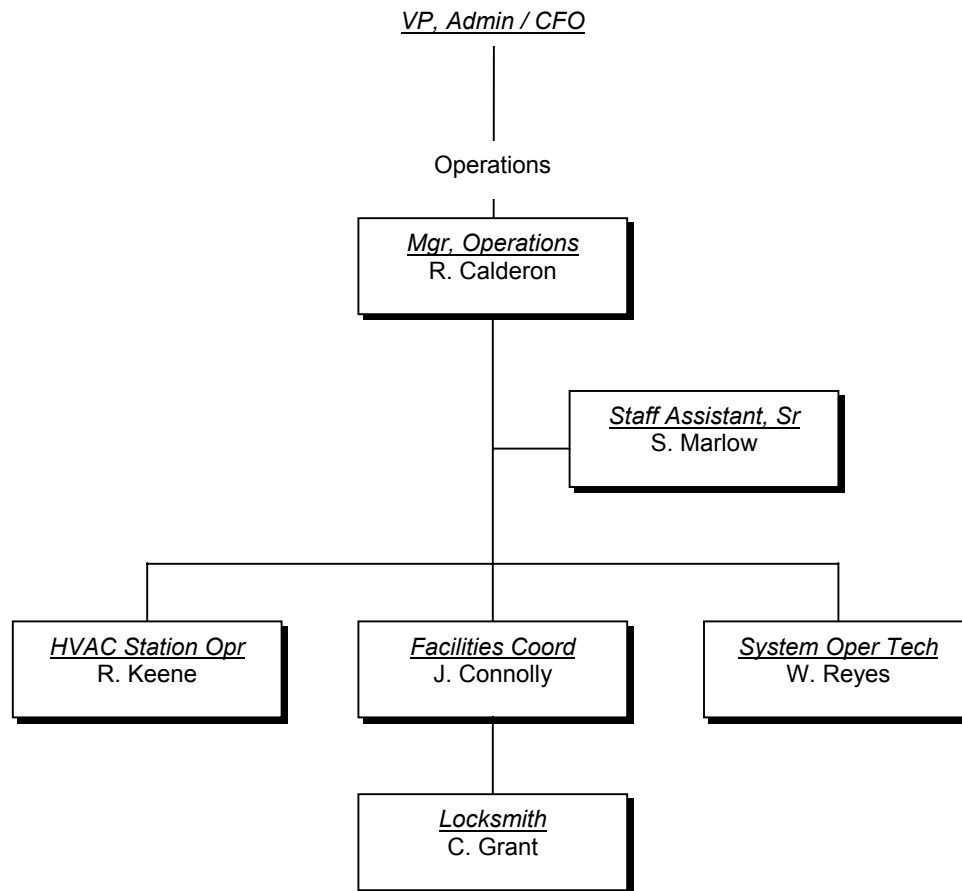

External Affairs

District Administrative Offices

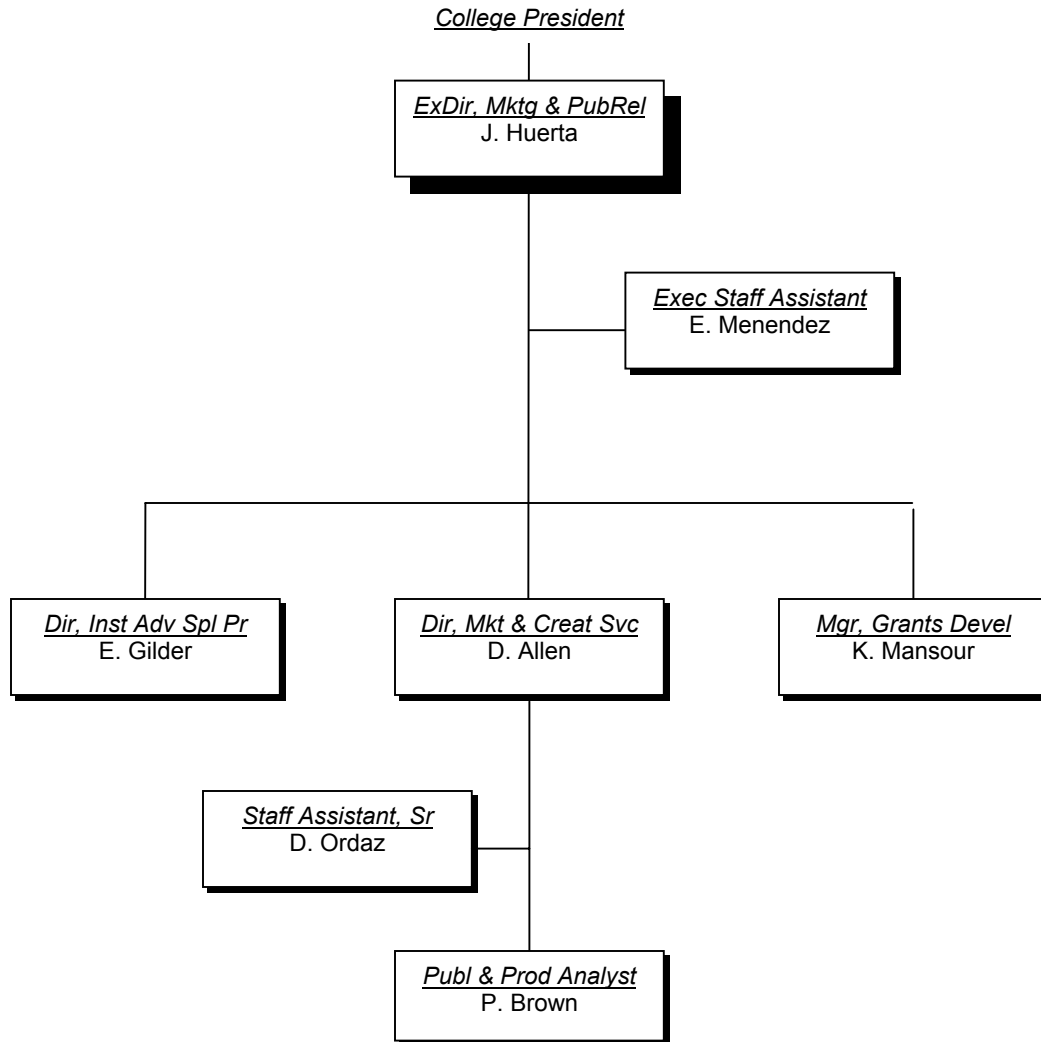

Information Technology

District Administrative Offices

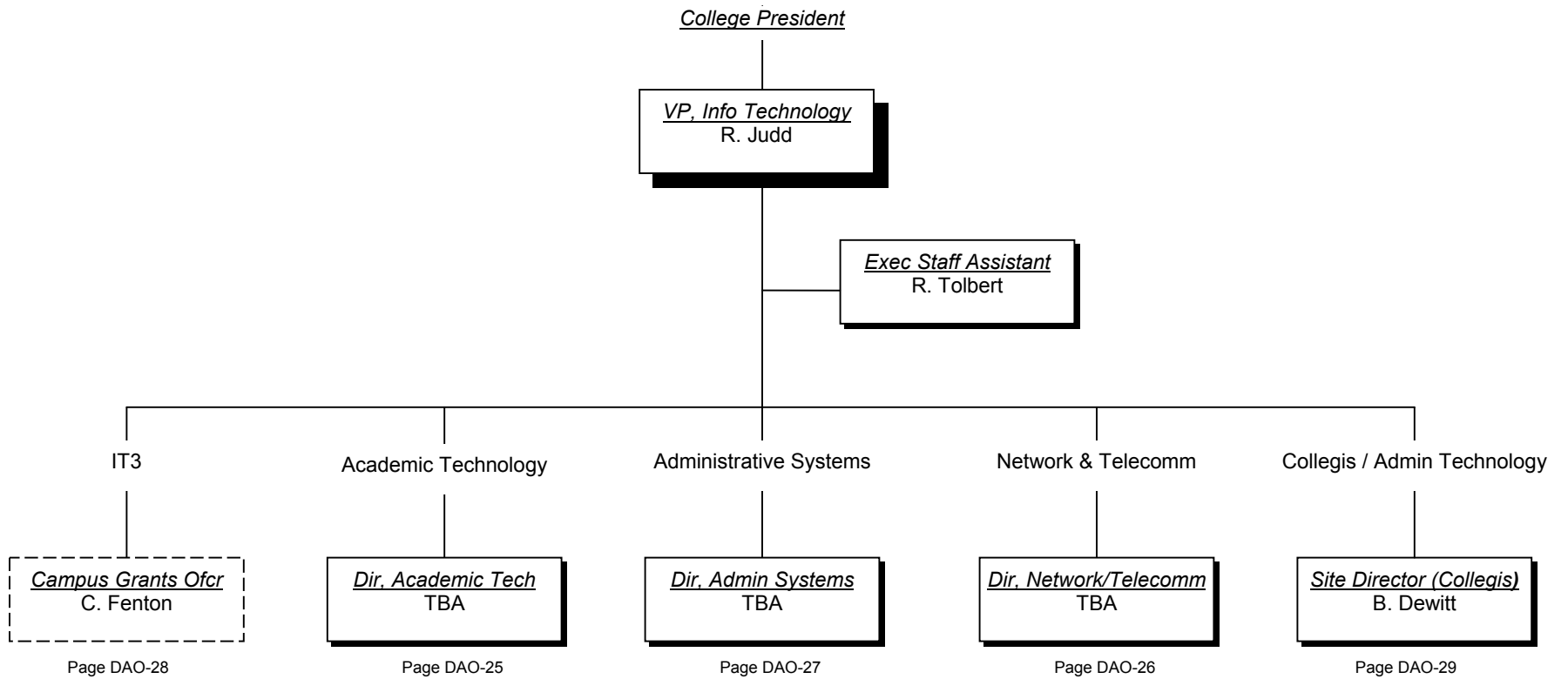

Academic Technology / Distance Learning

Information Technology
District Administrative Offices

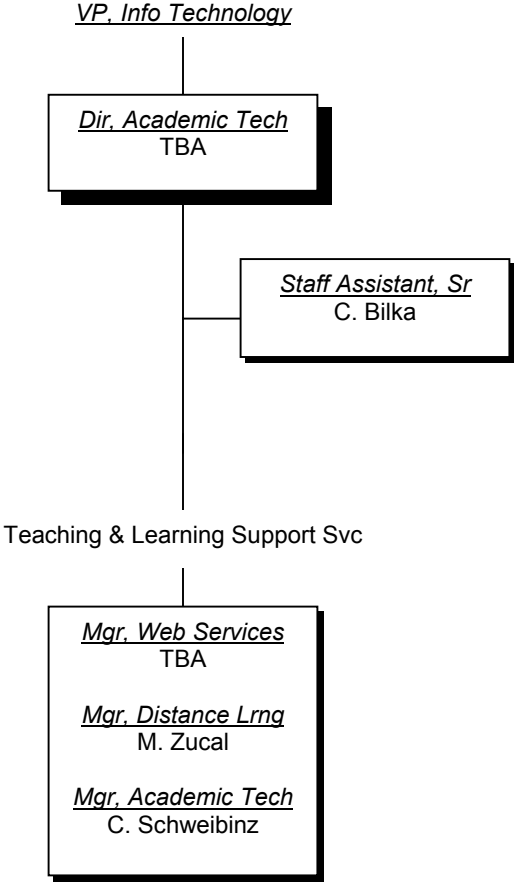

Networking and Telecommunications

Information Technology
District Administrative Offices

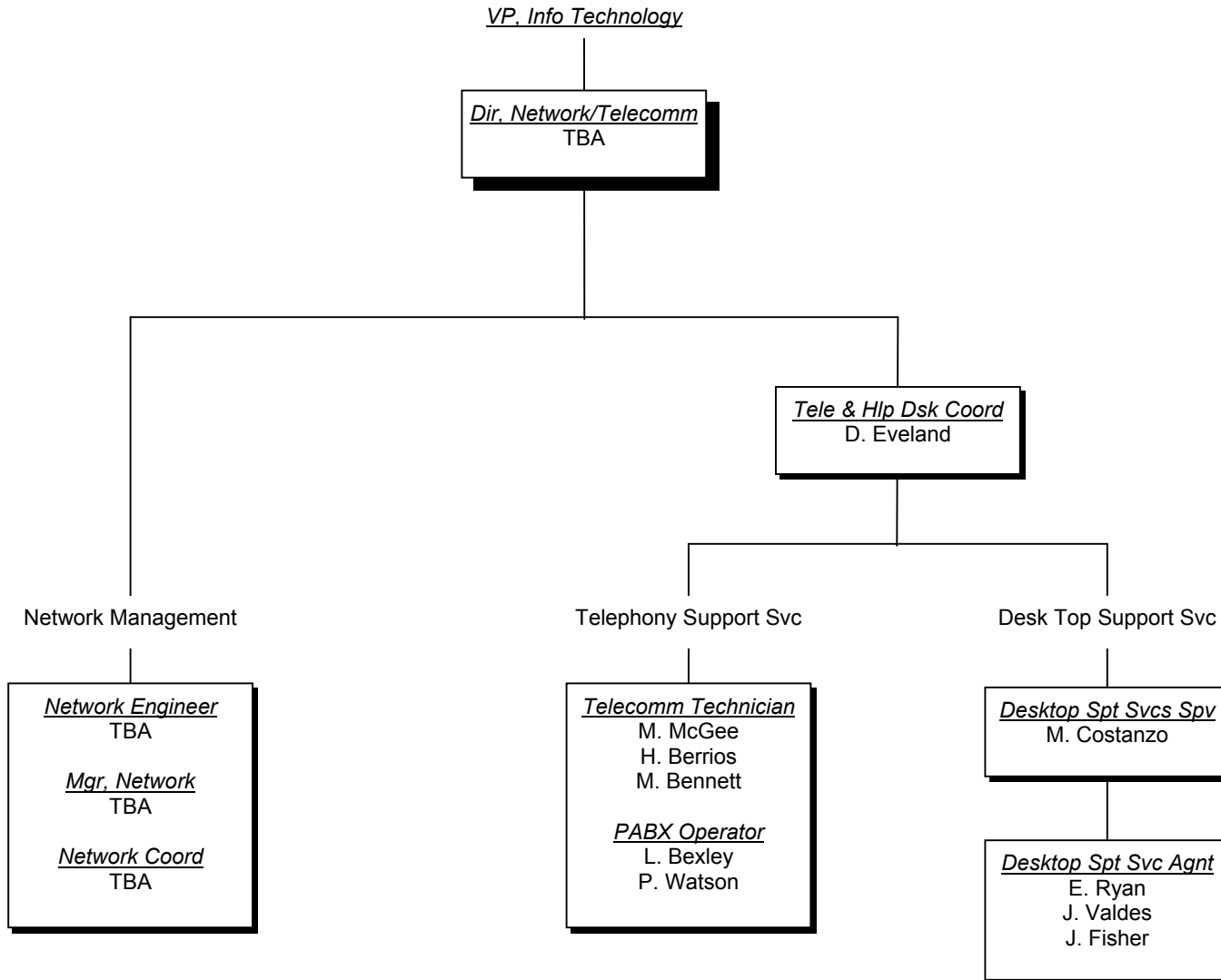

Administrative Systems

Information Technology
District Administrative Offices at Ybor City

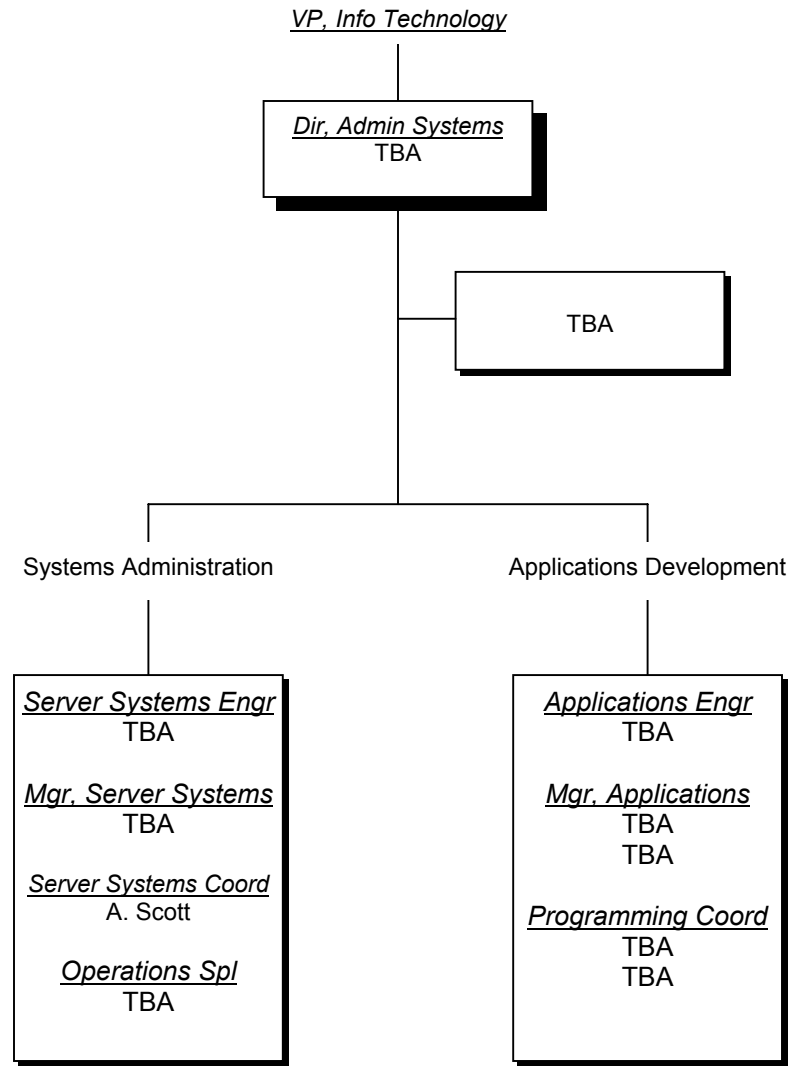

IT3 (Grant)

Information Technology
Dale Mabry Campus

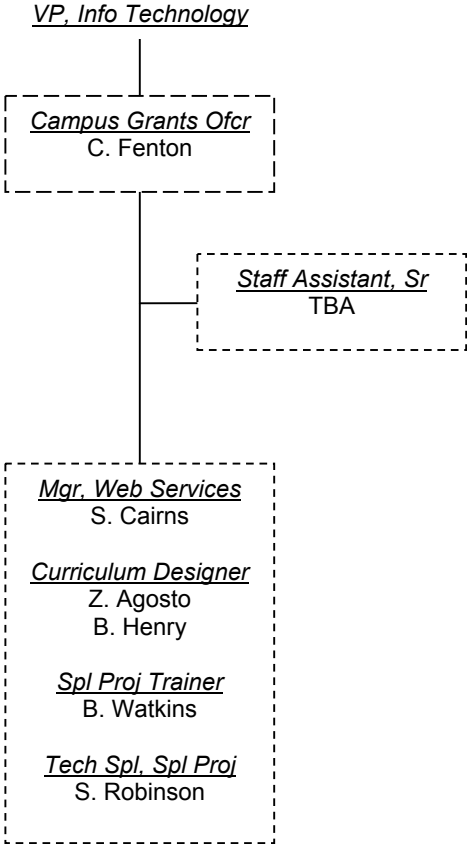

Collegis / Administrative Technology

District Administrative Offices (at Ybor City Campus)

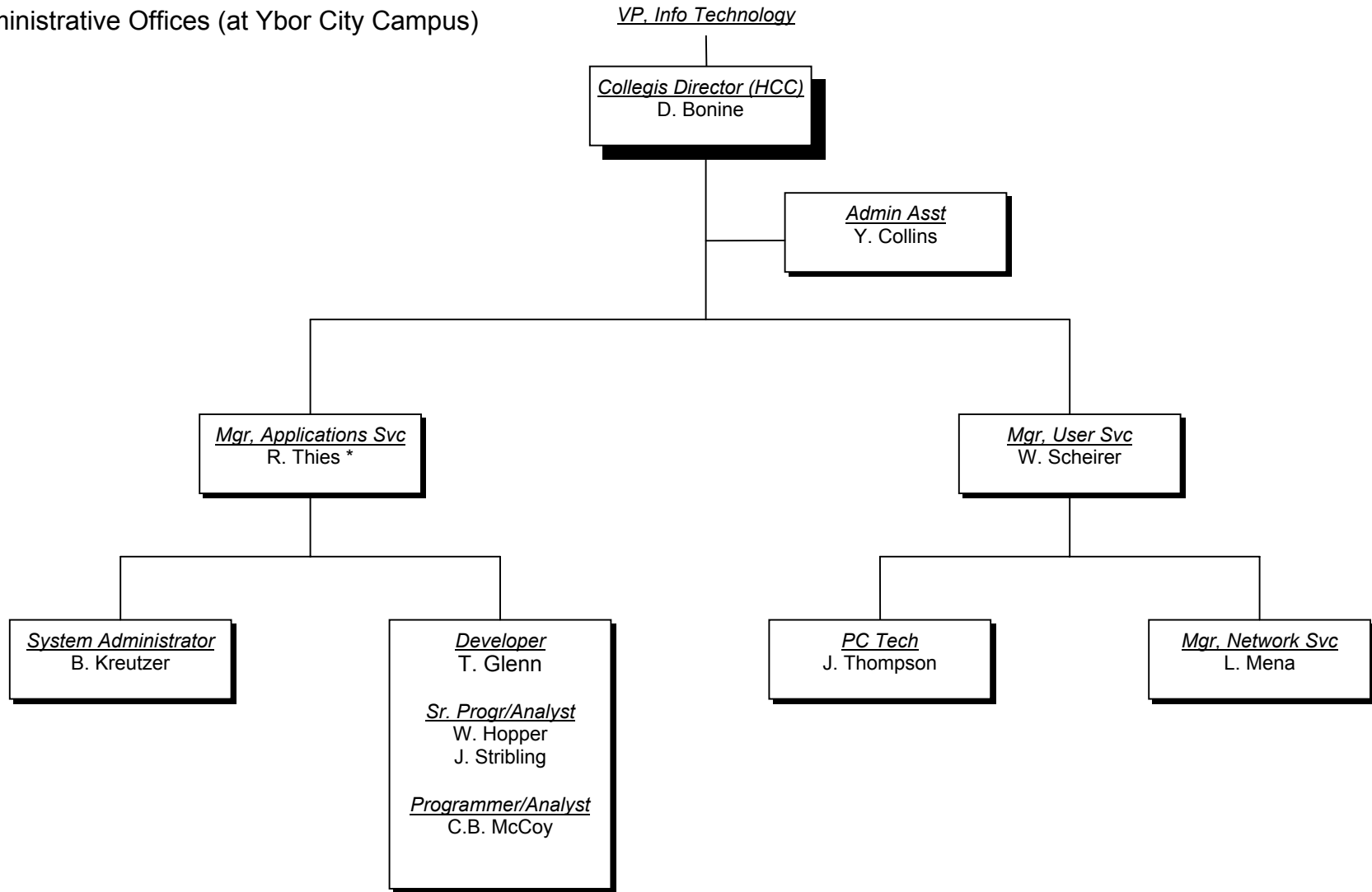

* Interim

Office of Human Resources

District Administrative Offices

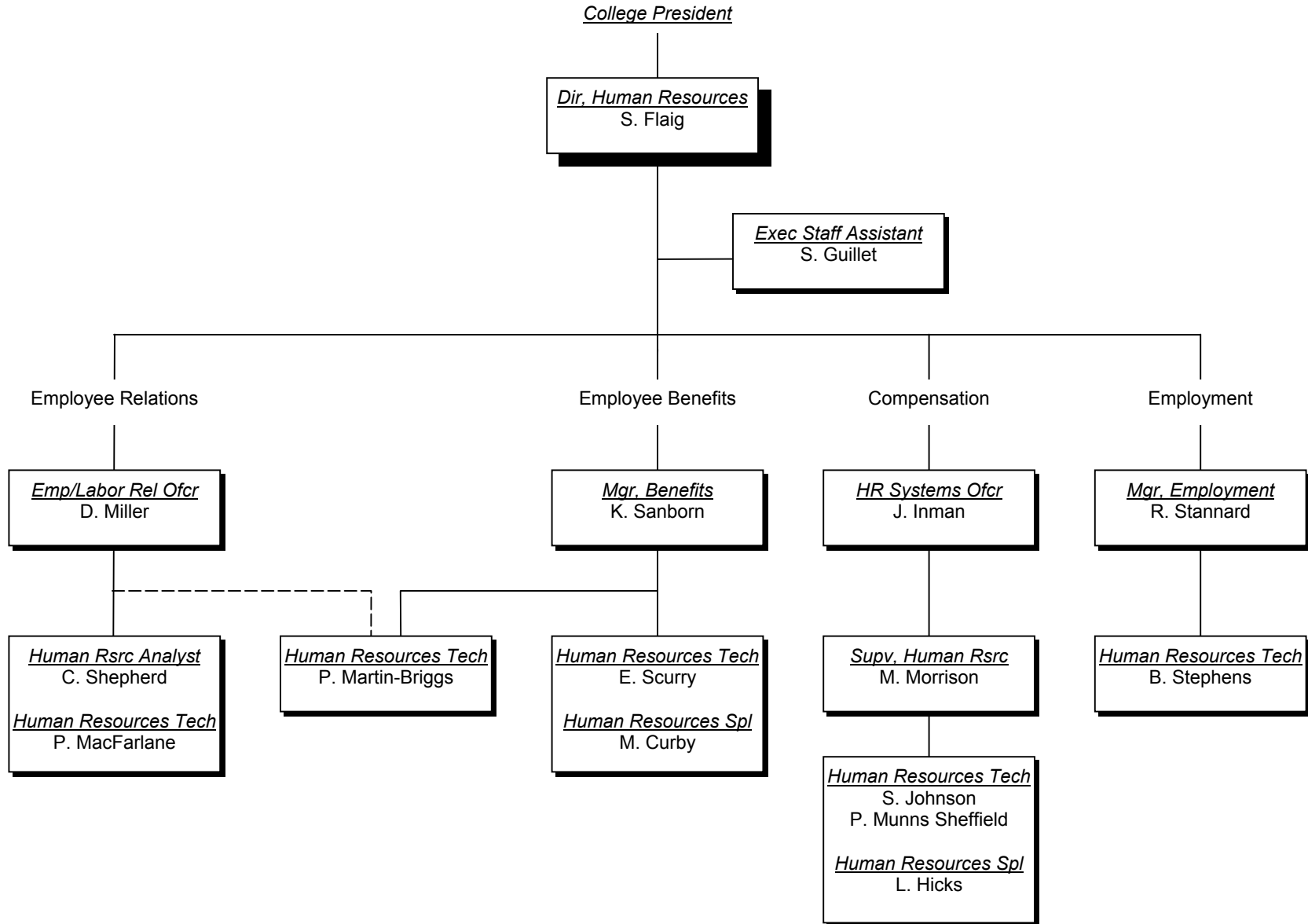



Brandon Campus

Campus President

Brandon Campus

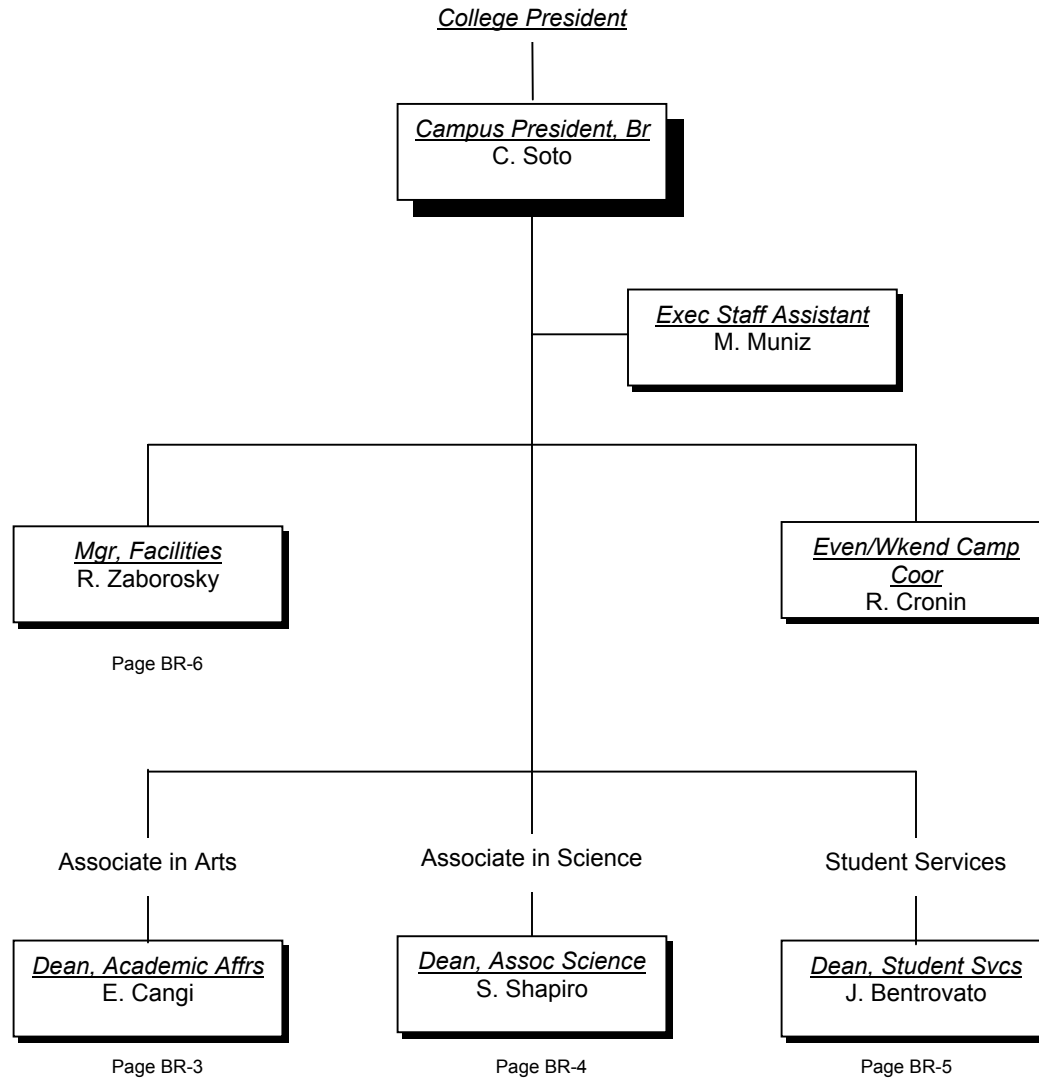

Associate in Arts

Brandon Campus

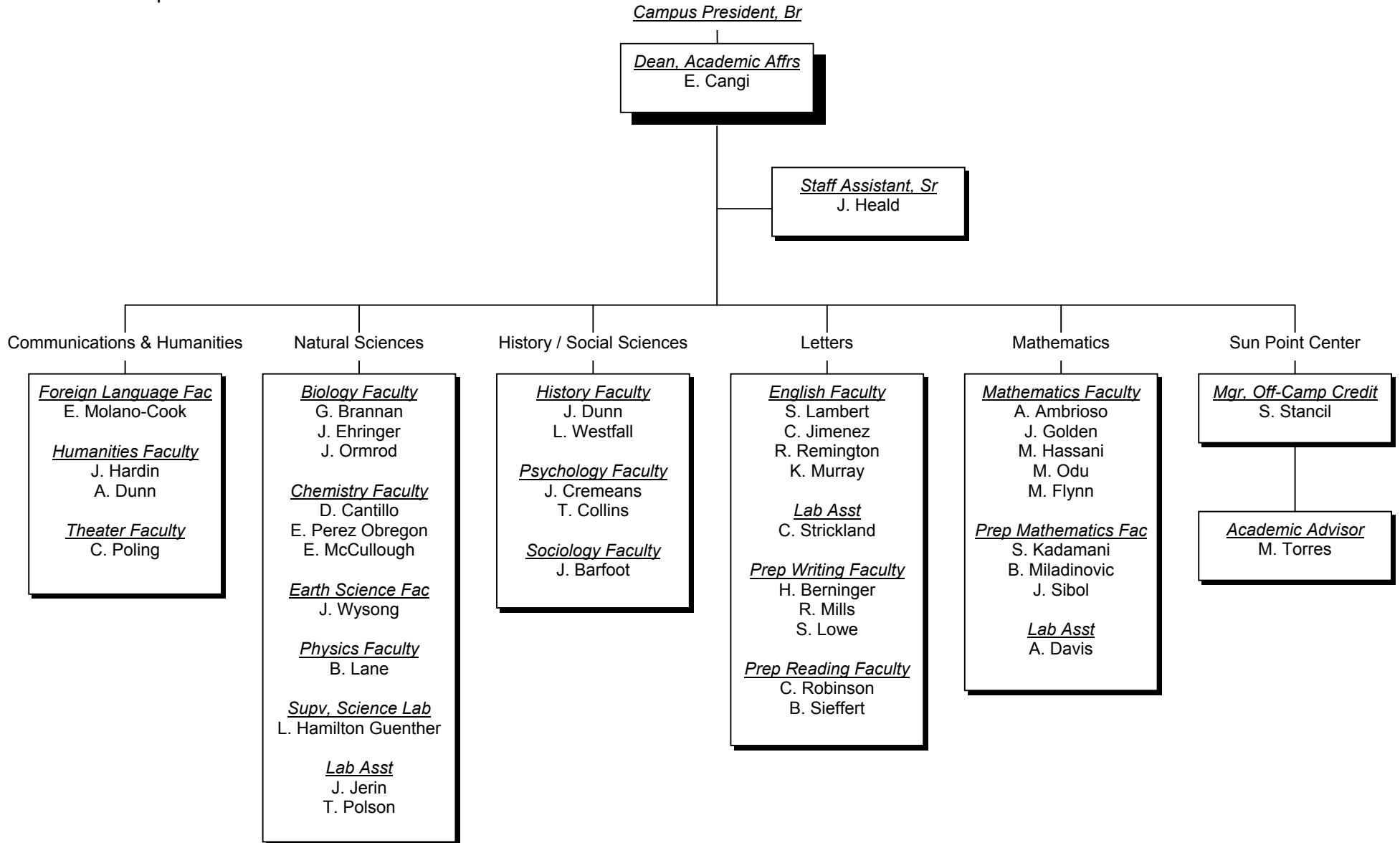

Associate in Science

Brandon Campus

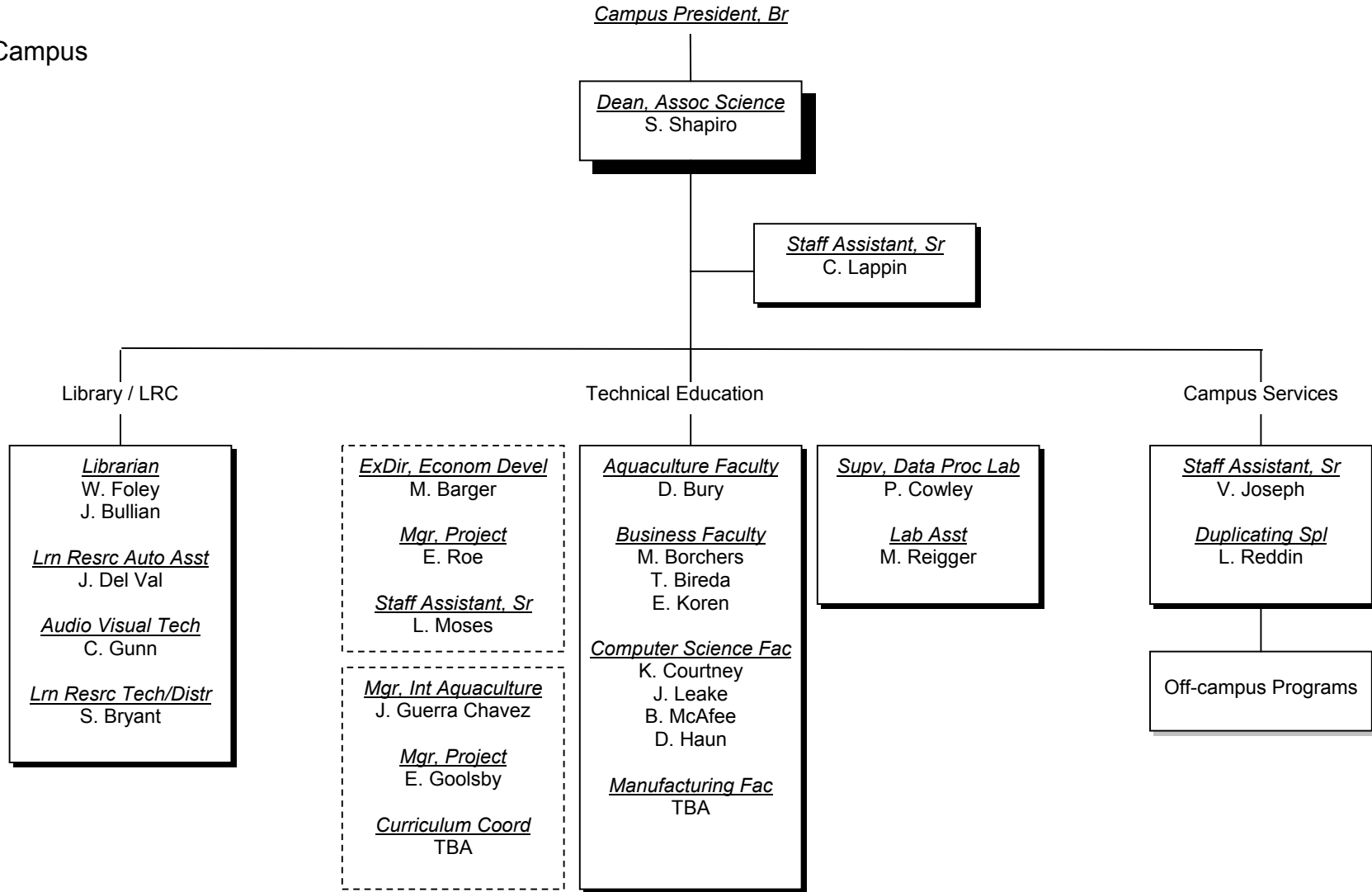

Facilities Management

Brandon Campus

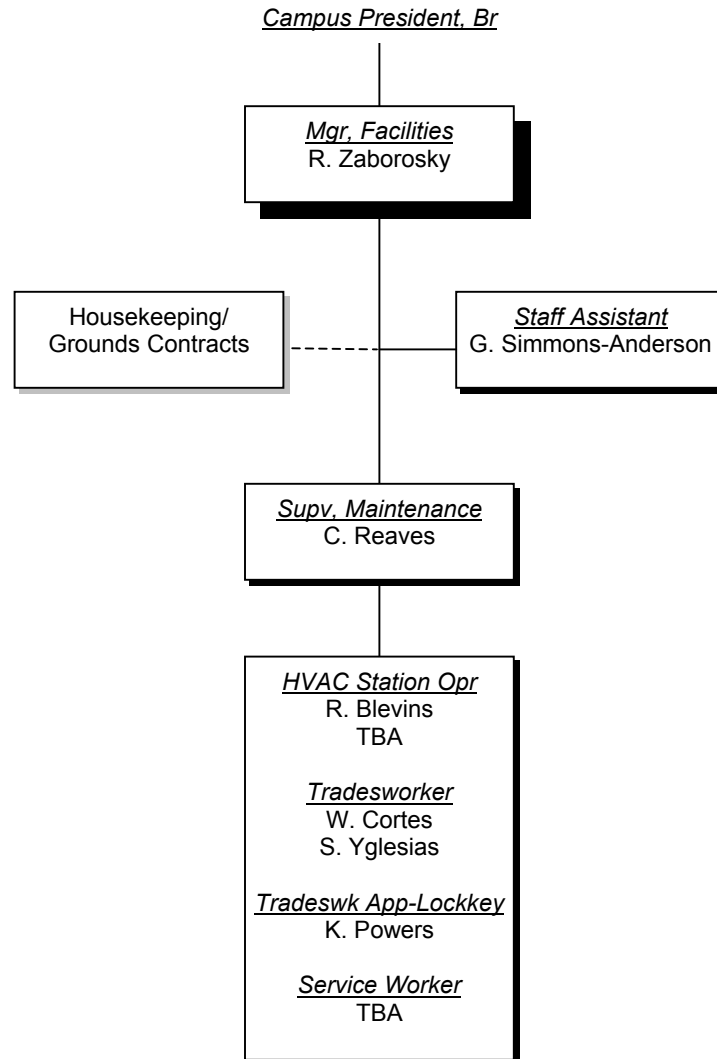



Dale Mabry Campus

Campus President

Dale Mabry Campus

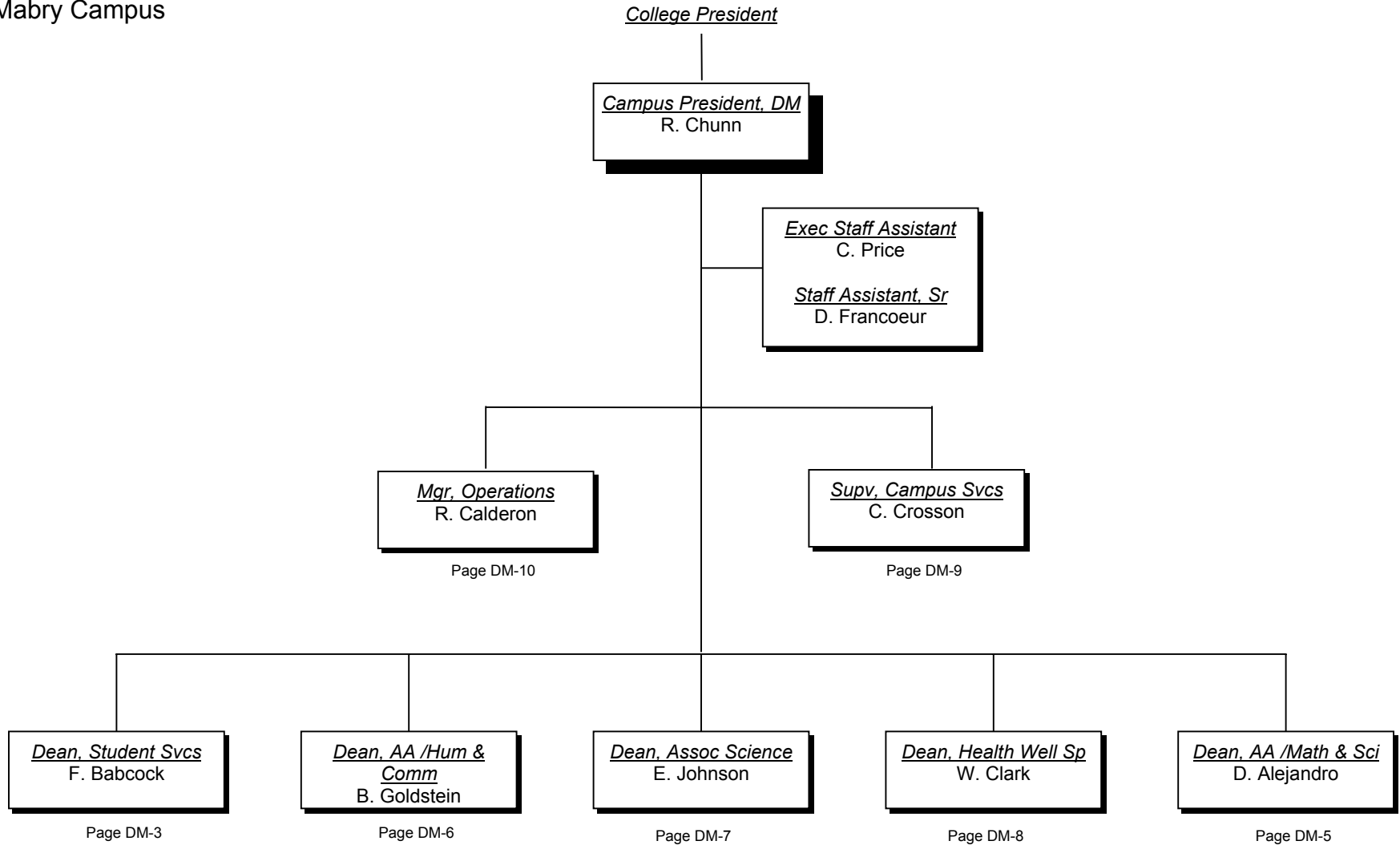

Student Services

Dale Mabry Campus

Campus President, DM

Dean, Student Svcs
F. Babcock

Staff Assistant, Sr
M. Padilla

Counseling

Counselor
L. Diaz
L. Lombana
V. Schnurr
T. Geitner-Waggoner
E. Key-Raimer

Academic Advising

Asst to Dean
P. Mills

Admissions/Registration & Records

Asst to Dean
L. De Jesus

Financial Aid

Mgr. Financial Aid
T. Banks

Test Center

Testing Assistant
L. Alvarez

Test Proctor
E. Jackson

Academic Advisor
V. Callaway-Canavan
J. Johnson
TBA
L. Swain
M. Shideler
R. Decubellis-Ellis
N. Hamilton
M. Jenkins
Staff Assistant, Sr
M. Rice
Staff Assistant
D. Sansom

Supv. Adm Reg & Rec
D. Goolsby
T. Watts
Staff Assistant, Sr
M. Flores
Staff Assistant
M. Sanchez
Records Specialist
K. Blount
M. Bruington
L. Morales
K. Gloster
G. McKinnes
O. Haselton
J. Mass
J. Link
A. White
B. Wood
K. Rushton

Financial Aid Couns
D. De Los Santos
C. Holmes
Financial Aid Tech
M. Davids
S. McCray
Records Specialist
M. Poblete
TBA

Service to Students with Disabilities
Page DM-4

Athletics Program
Page DM-4

Student Activities
Page DM-4

Enrollment Development
Page DM-4

Career Center
Page DM-4

Student Services (Continued)

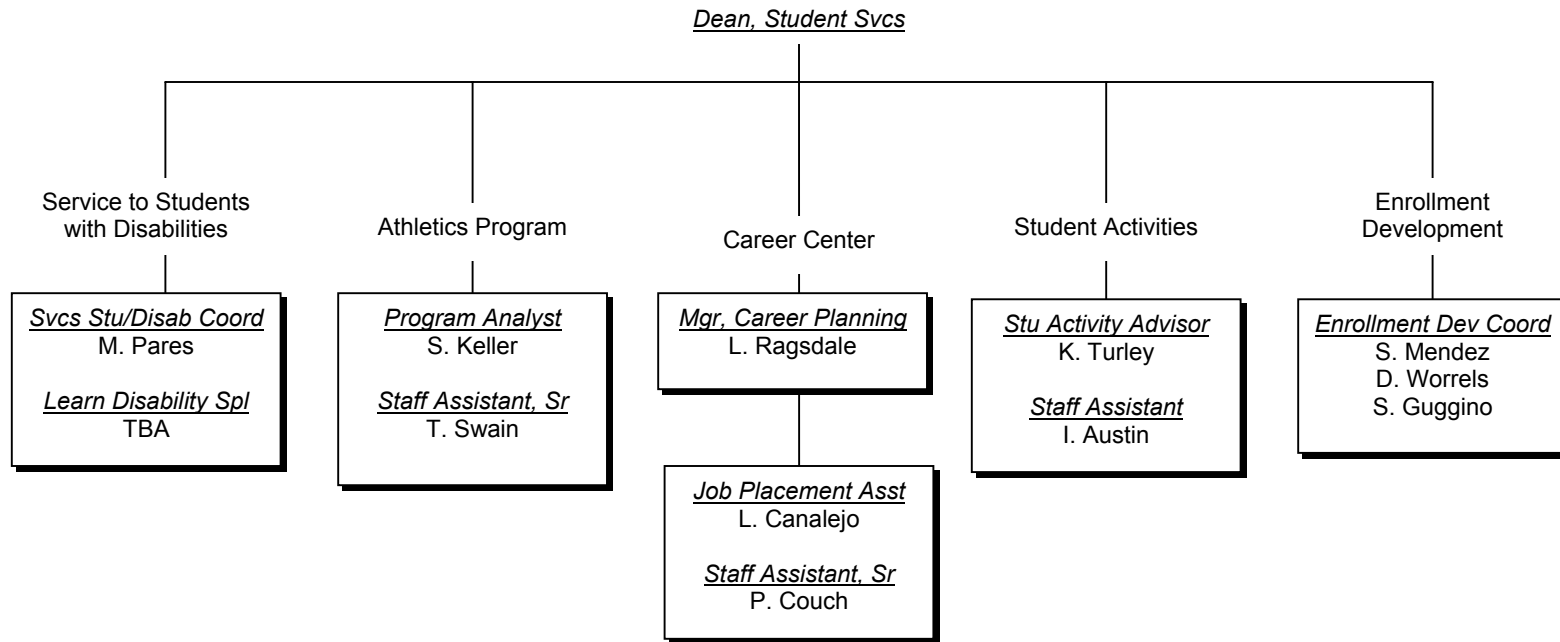

Associate in Arts – Math & Science

Dale Mabry Campus

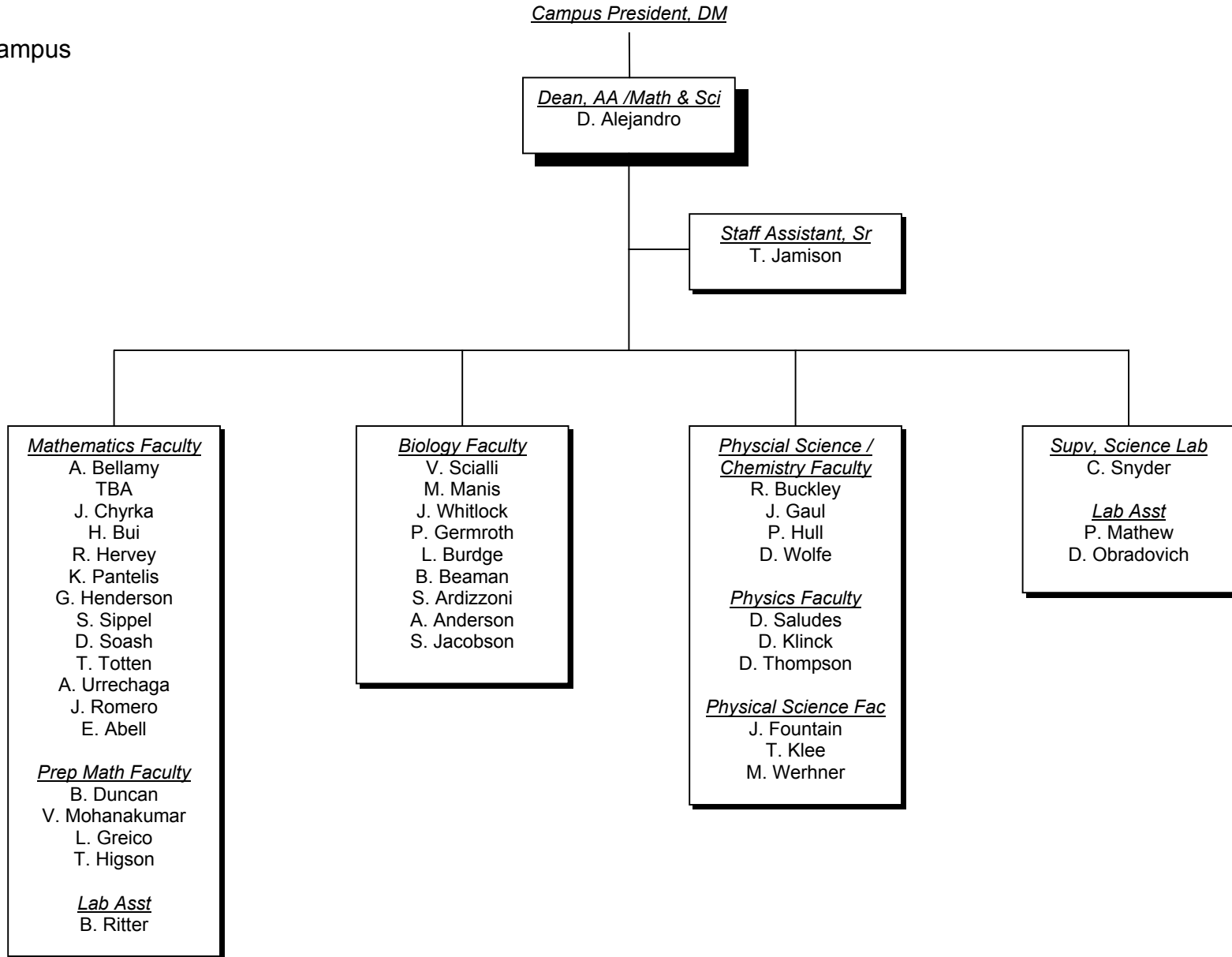

**Associate in Arts – Humanities,
Communications, Social Science**

Dale Mabry Campus

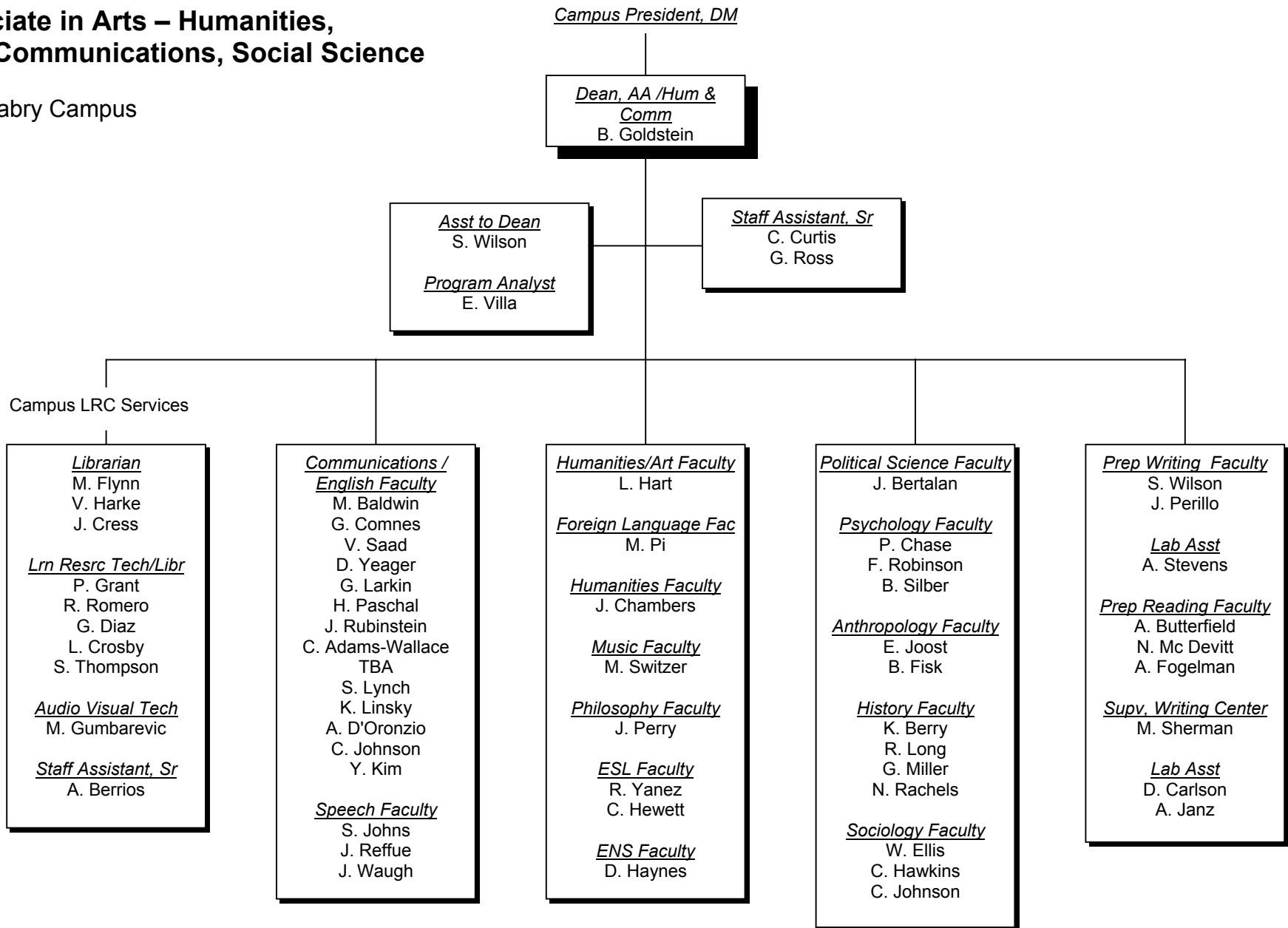

Associate in Science

Dale Mabry Campus

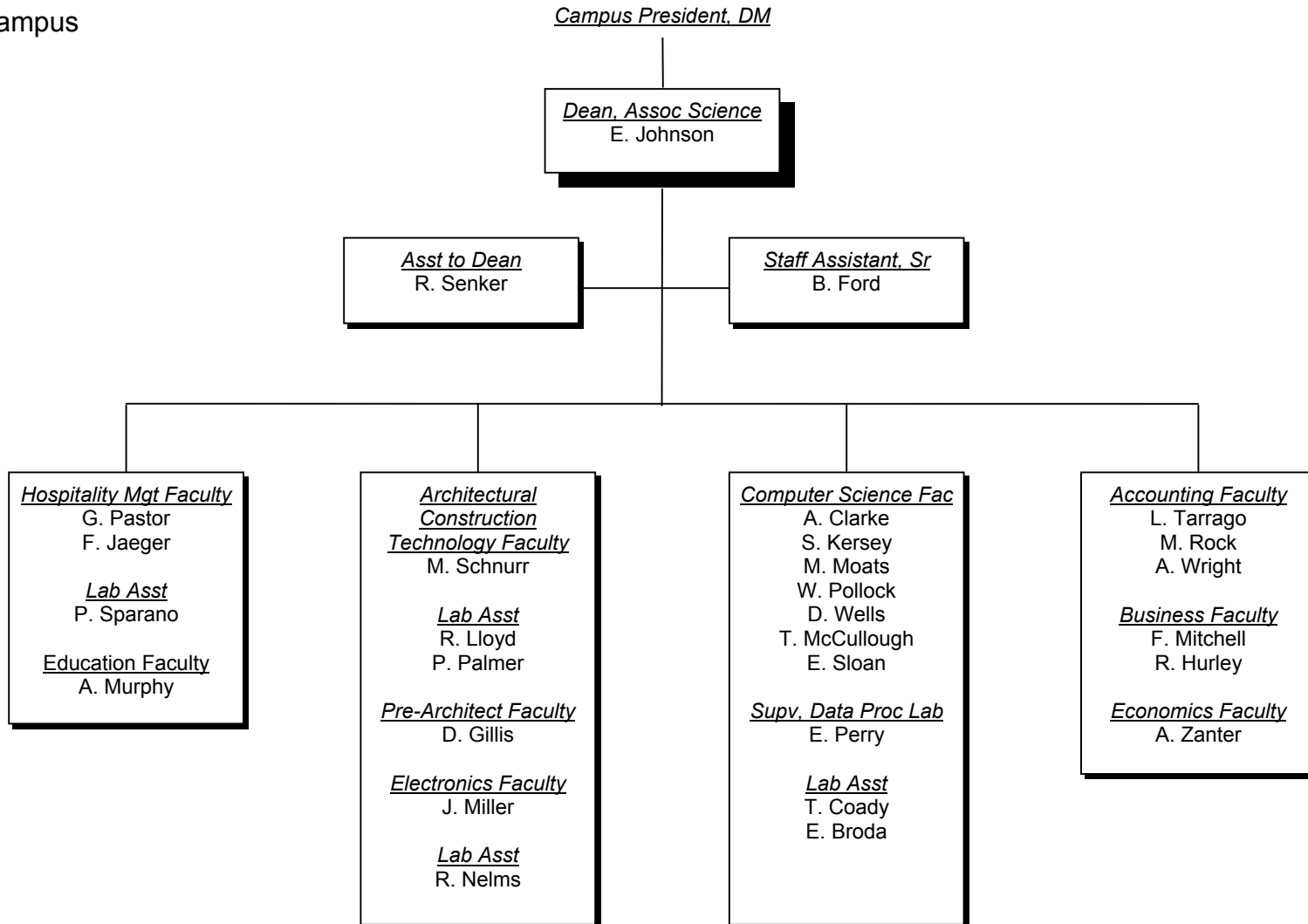

Health Services

Dale Mabry Campus

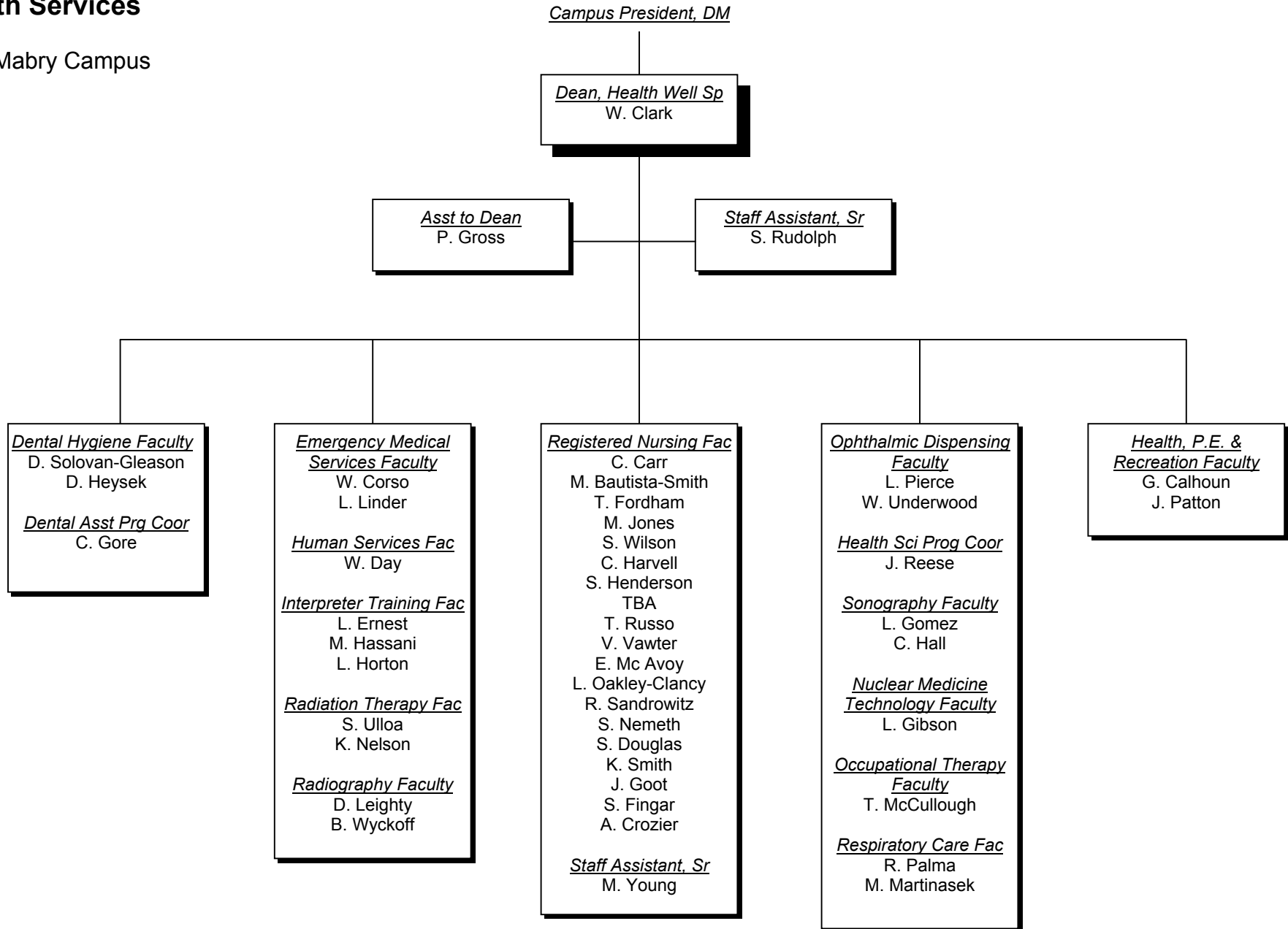

Campus Services

Dale Mabry Campus

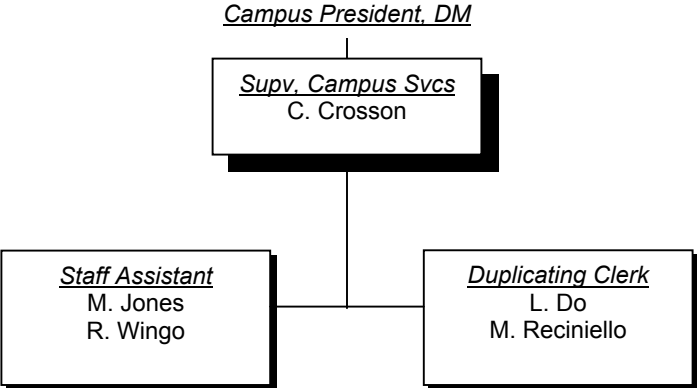

Facilities Management

Dale Mabry Campus

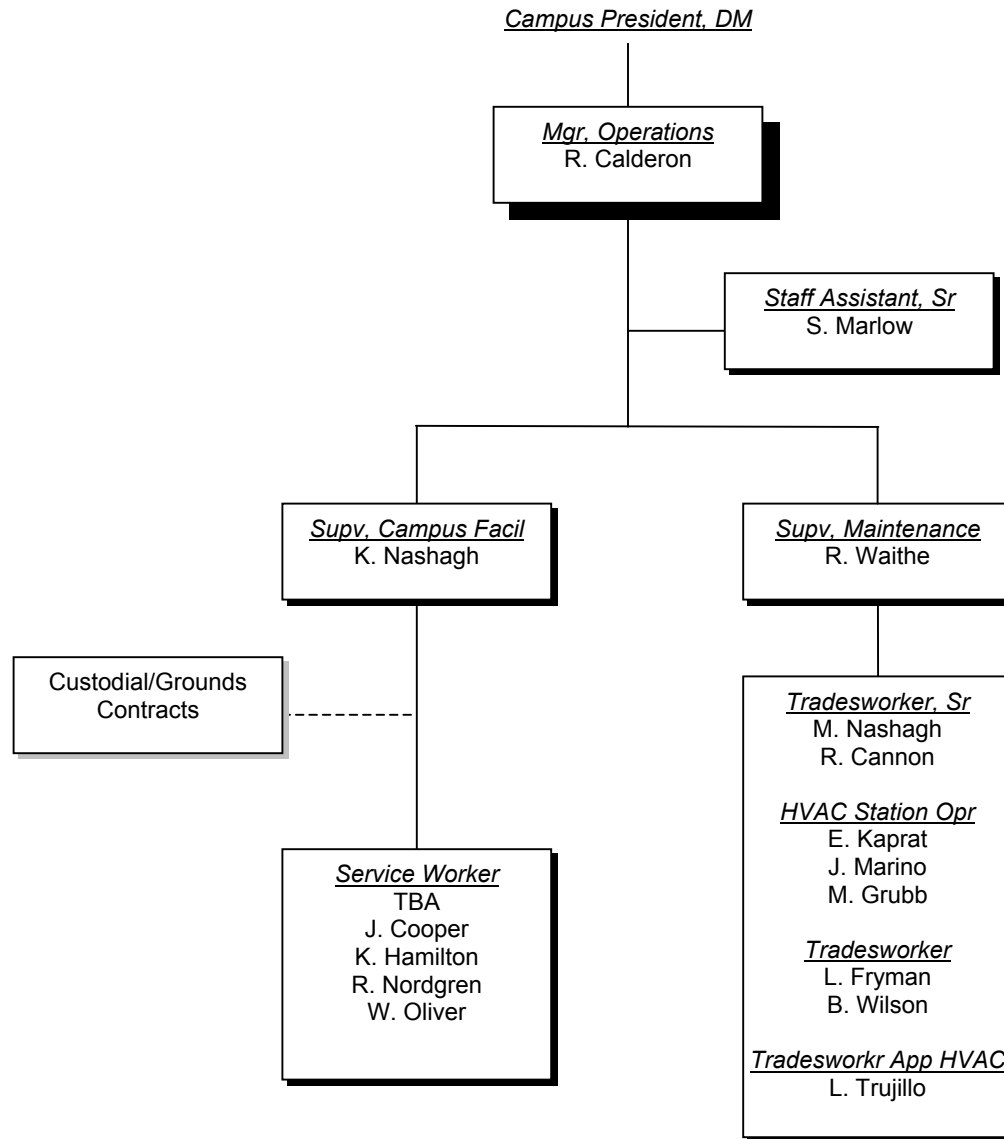



Plant City Campus

Campus President

Plant City Campus

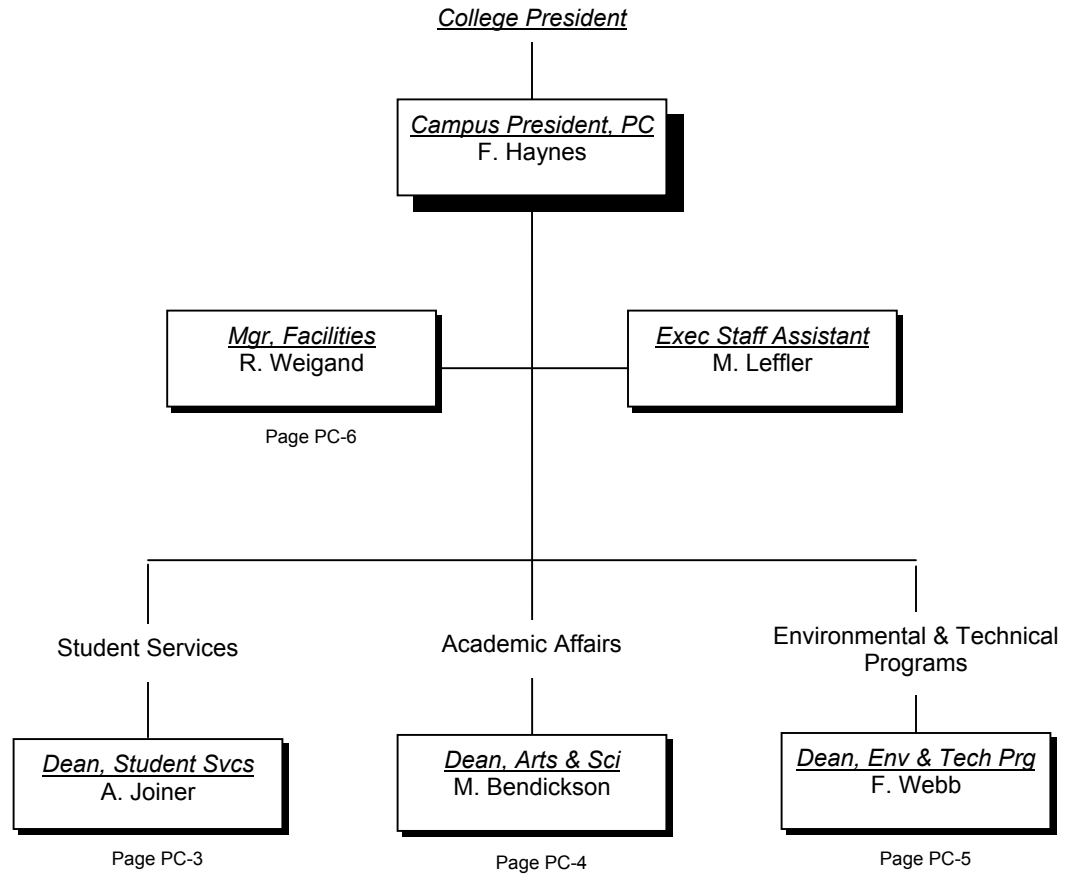

Student Services

Plant City Campus

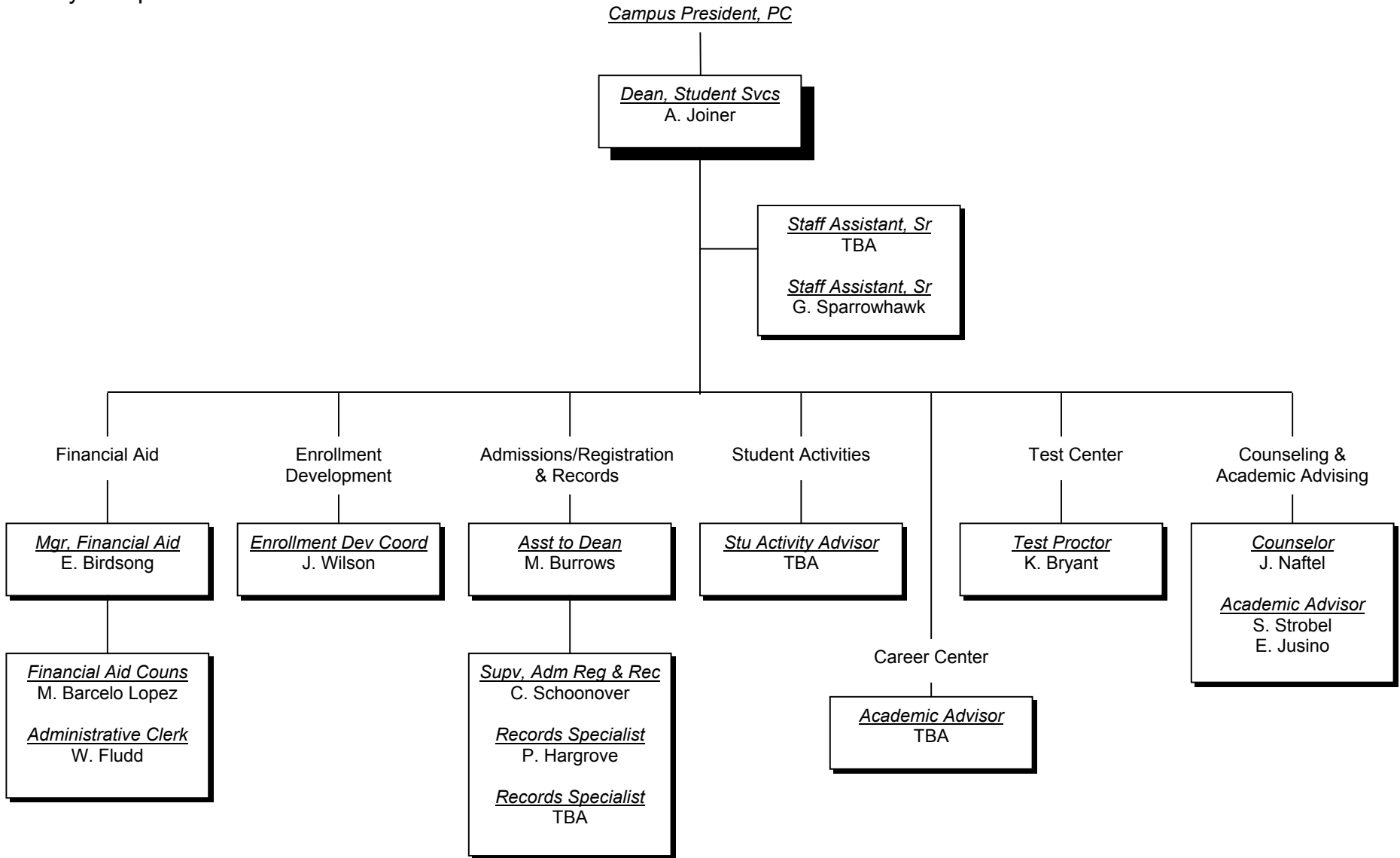

Academic Affairs

Plant City Campus

Campus President, PC

Dean, Arts & Sci
M. Bendickson

Learning Resrc Coord
M. Monteleon

Staff Assistant, Sr
E. Gordon
S. Owens

Audio Visual Tech
S. Colgain

Lrn Resrc Tech/Distr
W. Weber

Supv, Data Proc Lab
R. Stice

Lab Asst
T. Larue

Mgr, Off-Camp Credit
R. Hopkins

Page PC-7

Library / LRC

Librarian
C. Reeves

Communications /
Humanities

English Faculty
M. Mobley
D. Nelson
C. Freeman
R. Marcus

Social Sciences

History Faculty
K. Lawson
Psychology Faculty
W. Mellan

Natural Sciences

Biology Faculty
C. Finch
F. Salehi
H. Peery
Supv, Science Lab
R. Phillips
Lab Asst
W. Lamberth

Mathematics

Mathematics Faculty
J. Baird
T. Achenbach
T. Fujita
S. Golden

Business / Accounting

Accounting Faculty
E. McMillan

Environmental & Technical Programs

Plant City Campus

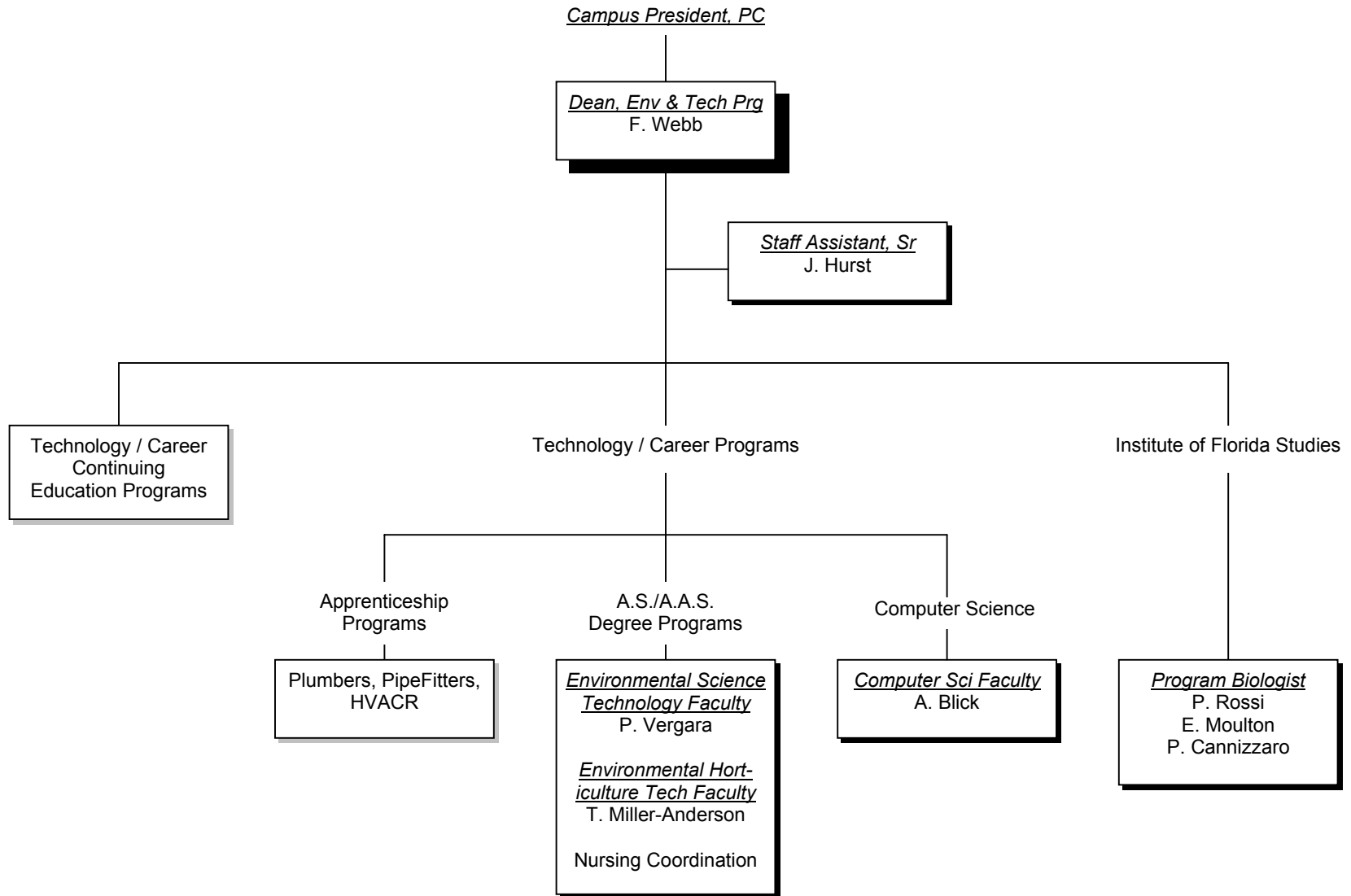

Facilities Management

Plant City Campus

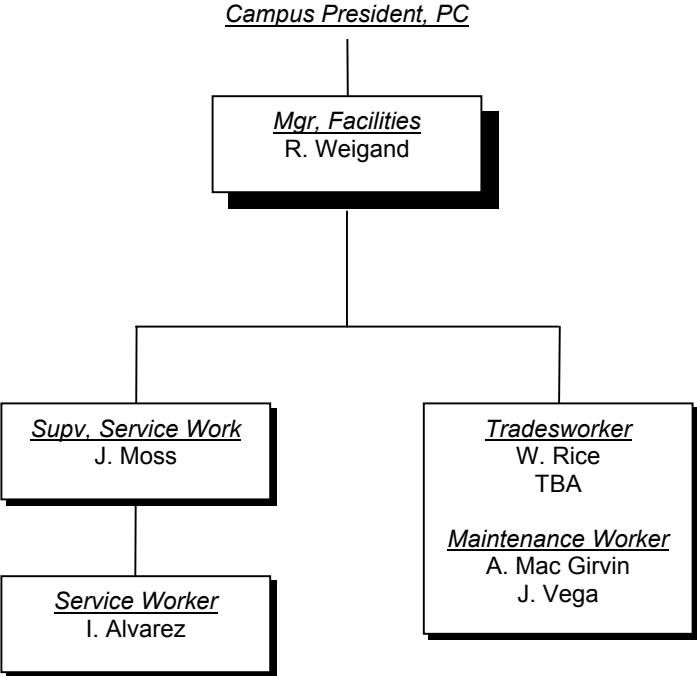

MacDill Center

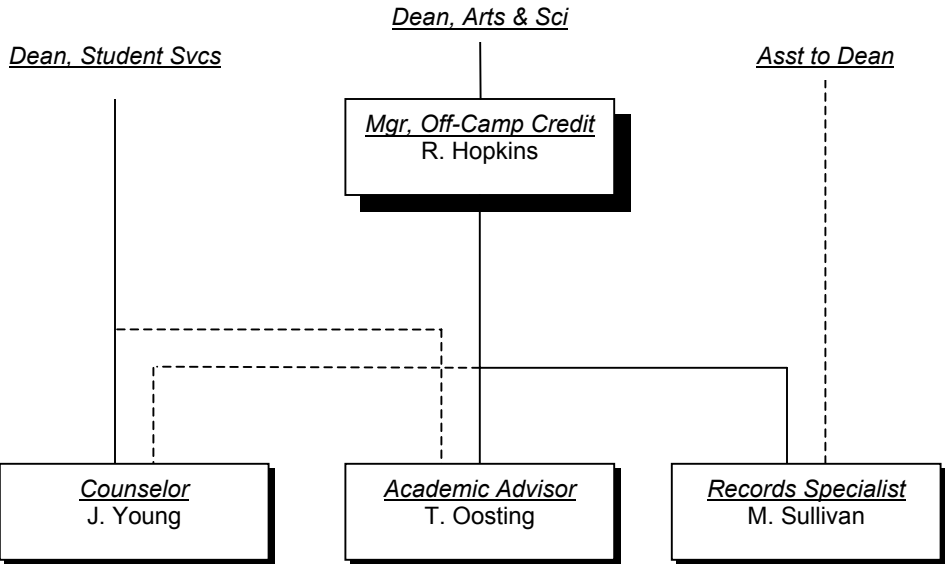



Ybor City Campus

Campus President

Ybor City Campus

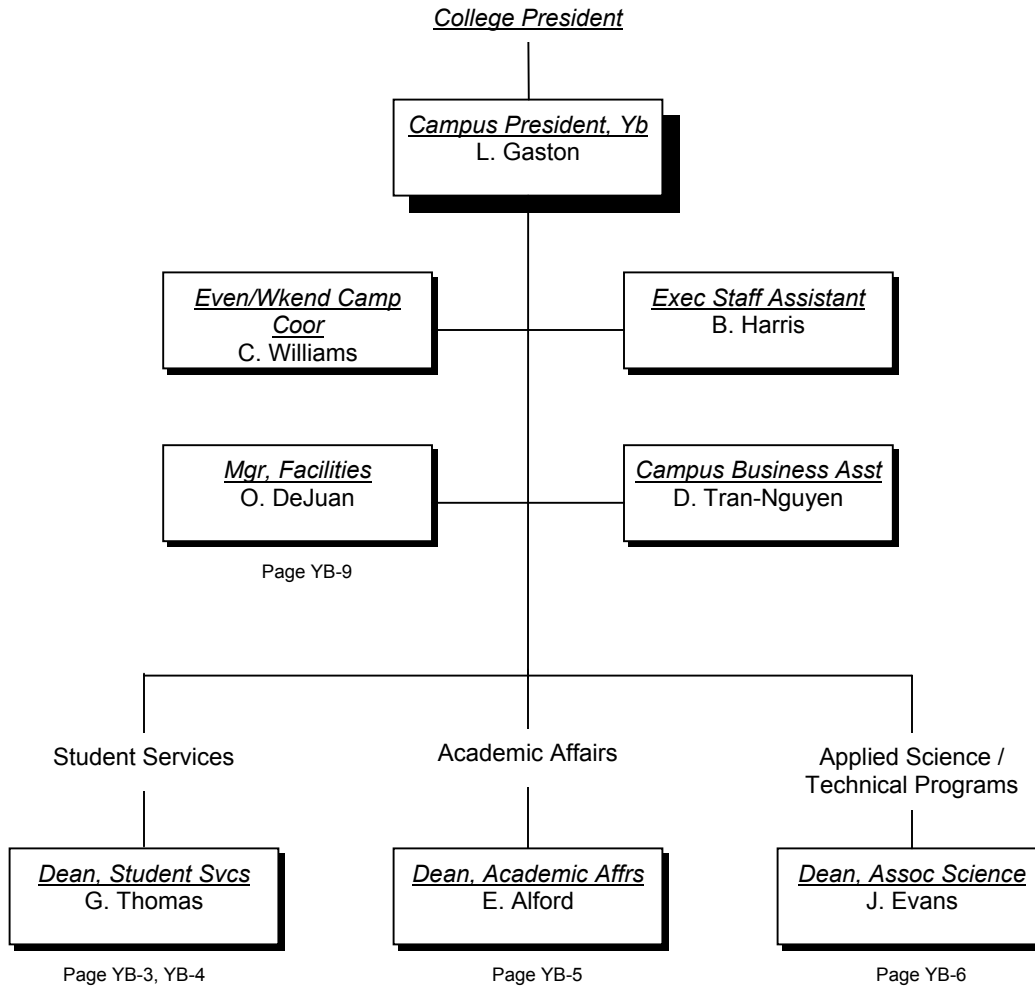

Student Services

Ybor City Campus

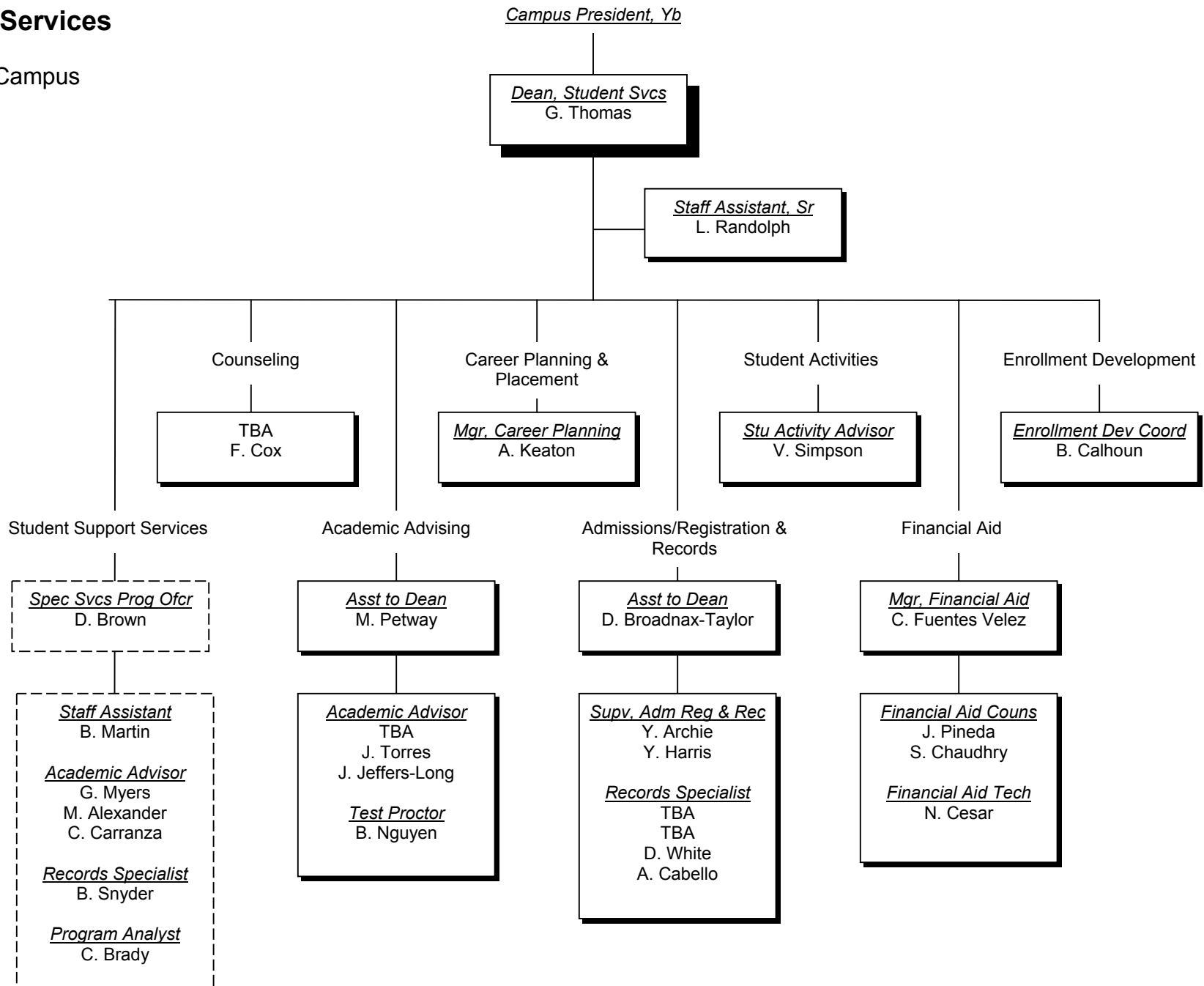

Academic Affairs

Ybor City Campus

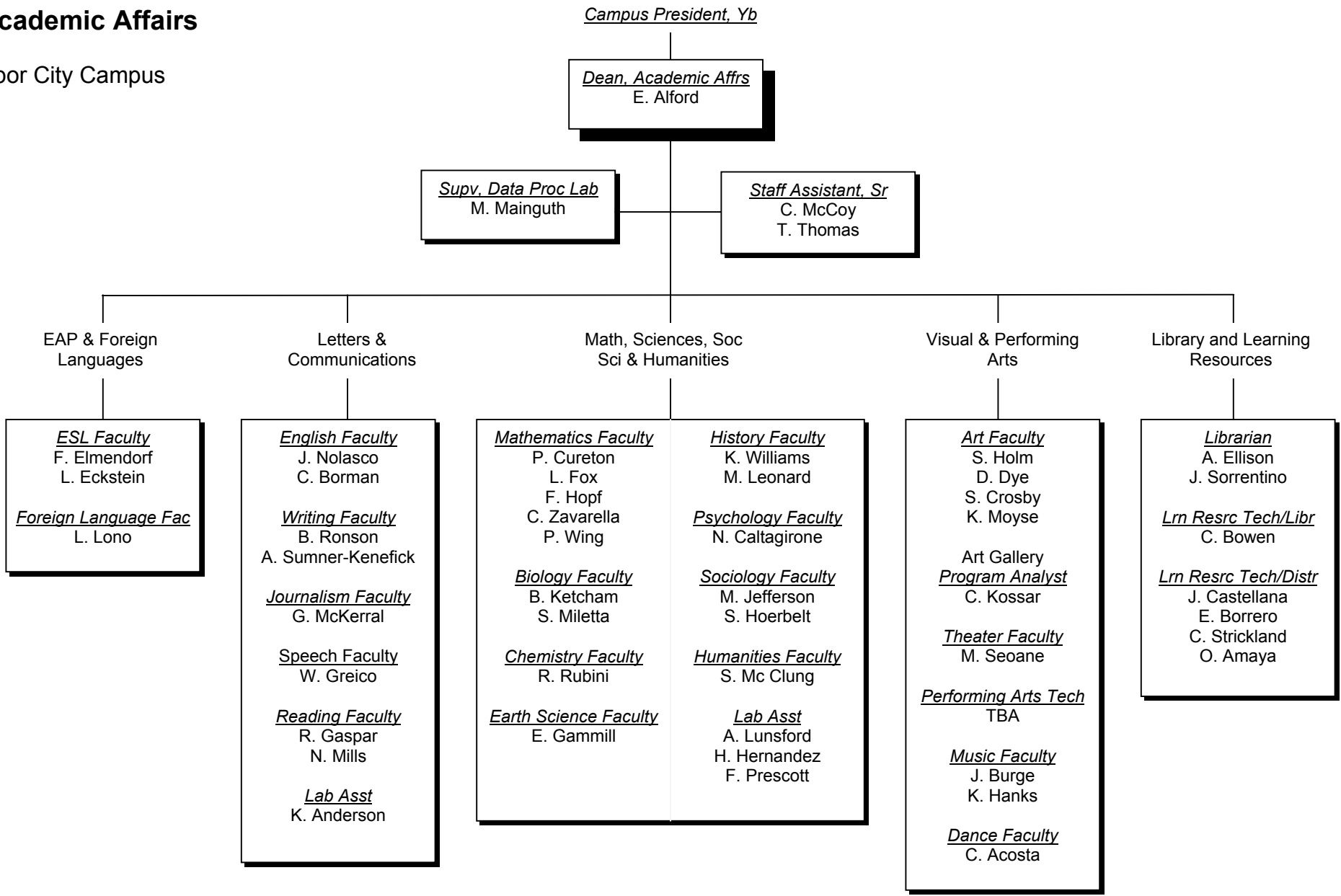

Applied Science / Technical Programs

Ybor City Campus

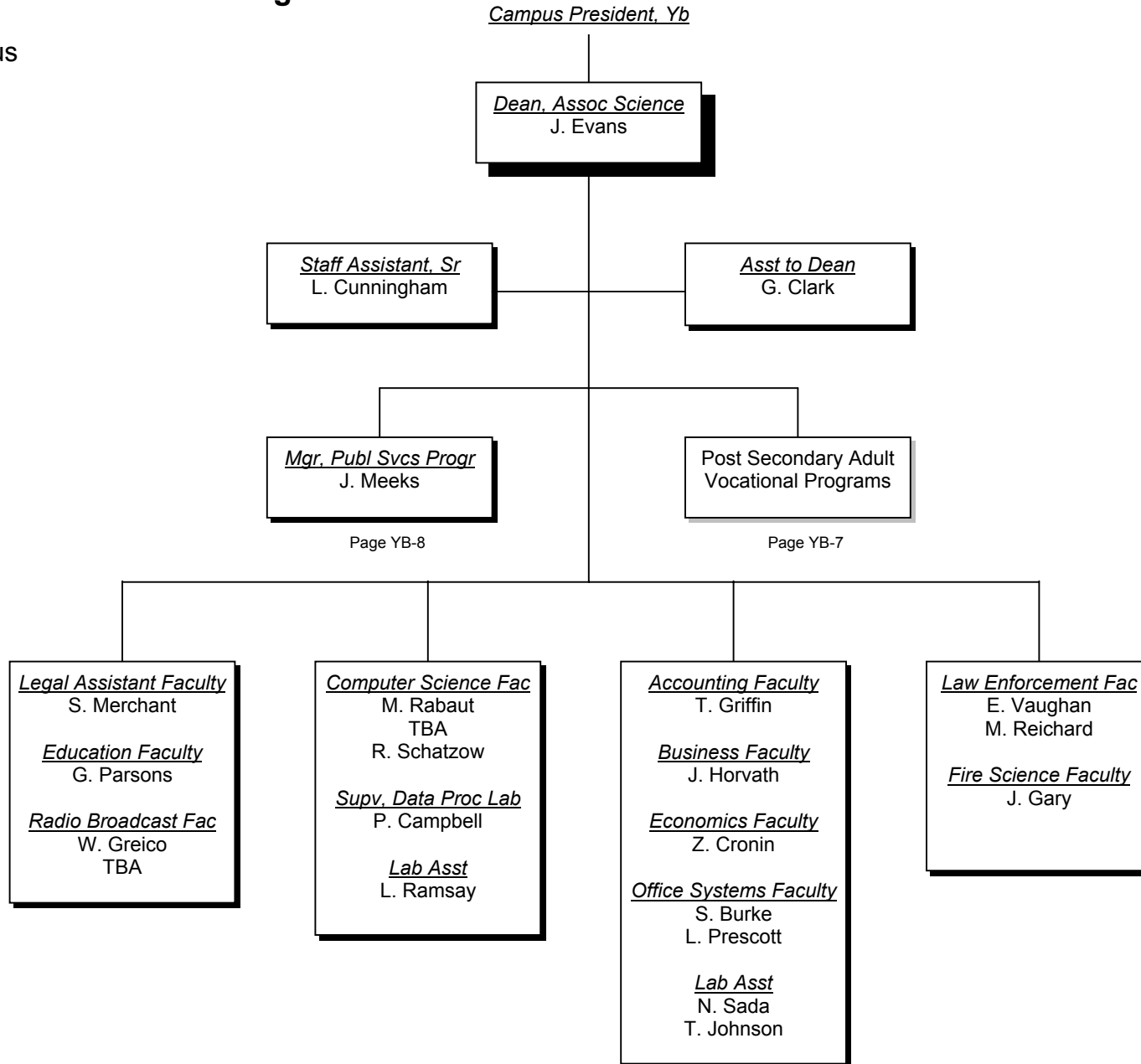

Post Secondary Adult Vocational Programs

Applied Science / Technical Programs

Ybor City Campus

Dean, Assoc Science

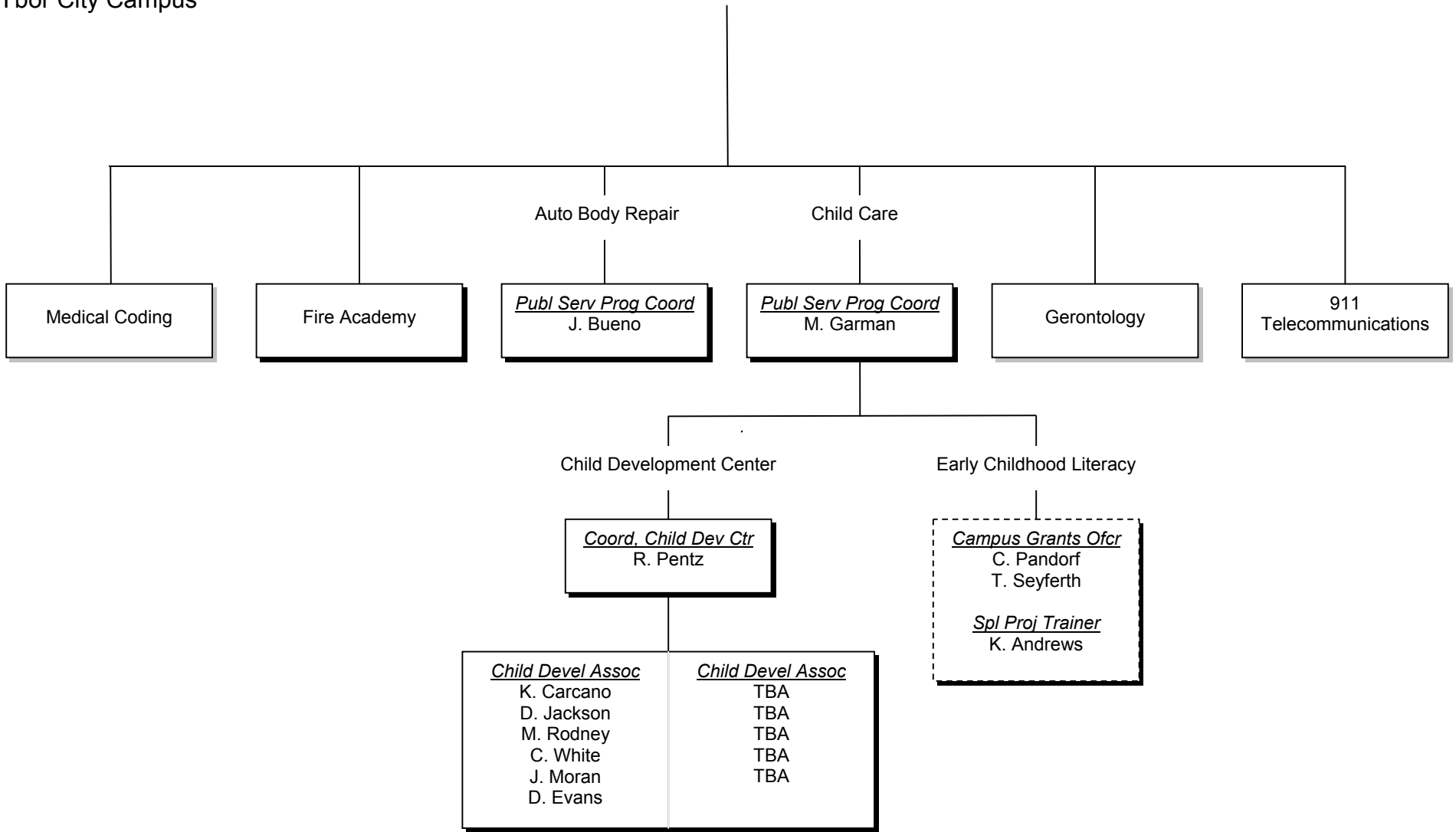

Public Service Programs

Applied Science / Technical Programs
Ybor City Campus

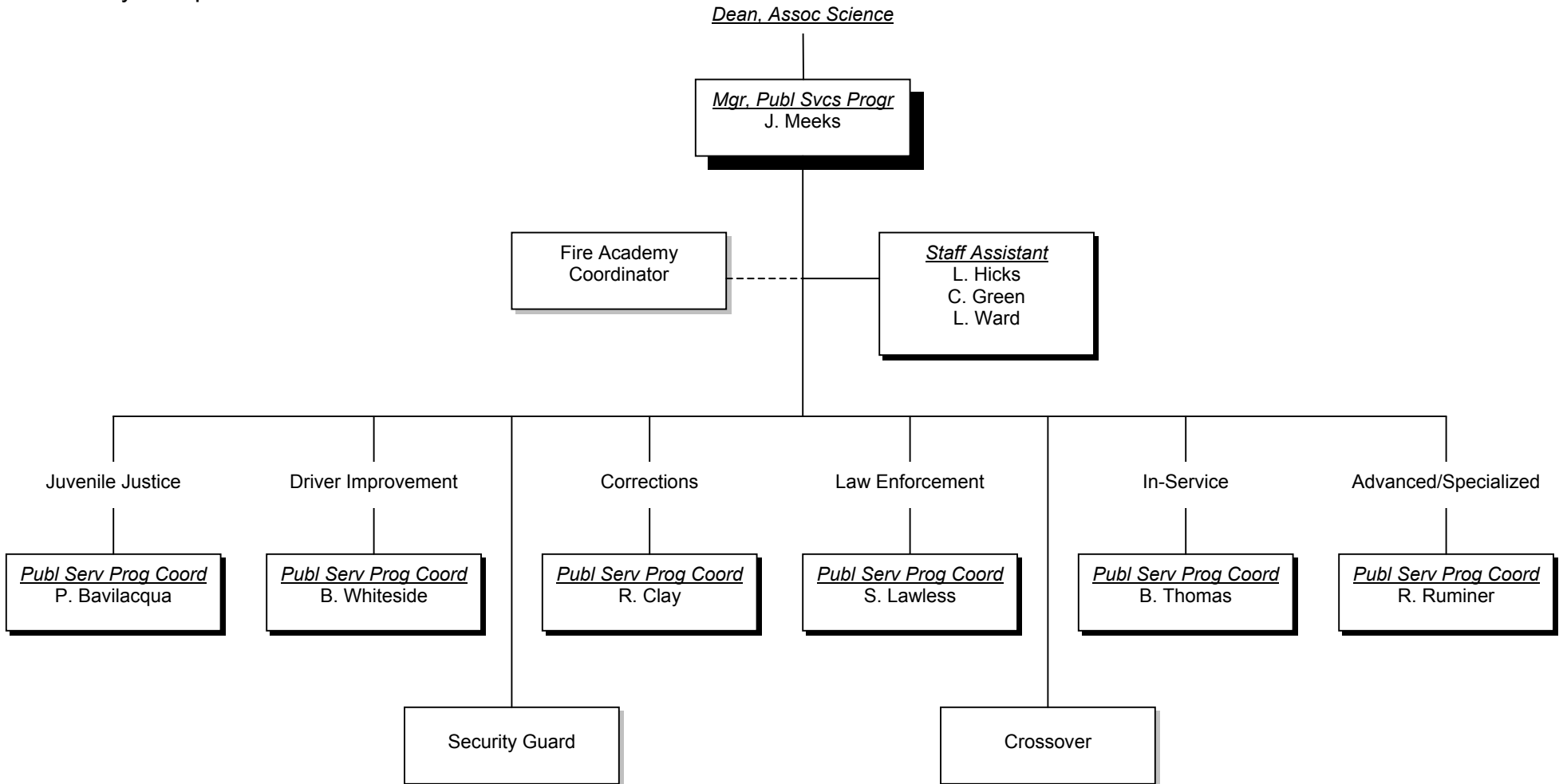

Campus Services

Ybor City Campus

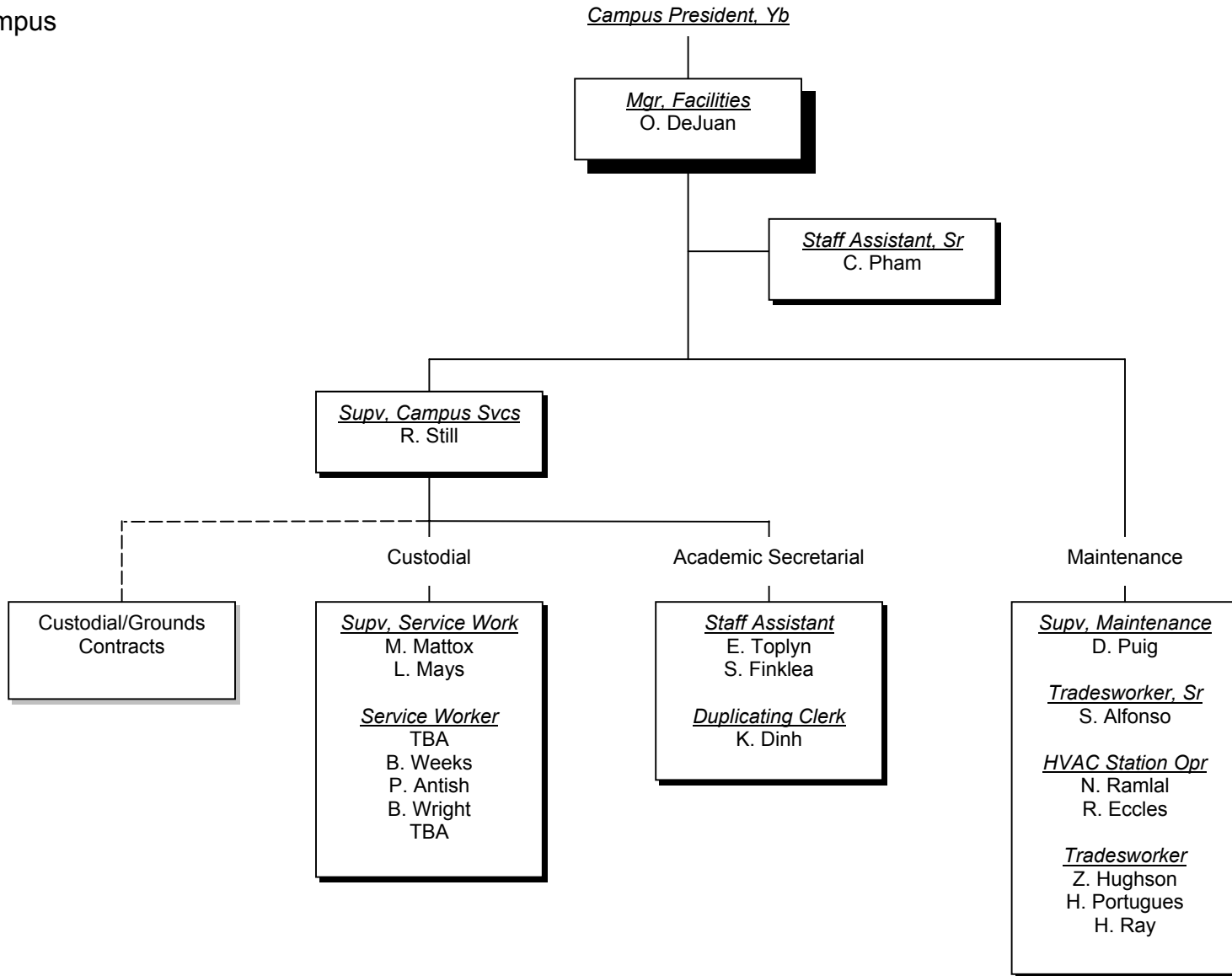

Notes

The org chart is produced periodically by the Office of Human Resources. The structure layout is based on information provided by unit managers as approved by campus presidents/district vice presidents. Position titles and employee names are extracted directly from the Colleague HR database and placed in the appropriate location on the chart programmatically.

The org chart represents the basic structure of the organization based on the chain of supervision. Processes such as work flow and channels of internal communications are depicted only to the extent that they follow reporting lines.

Temporary positions generally are not shown, however, persons temporarily assigned to regular positions are shown.

Positions incumbered by an individual on a leave of absence may sometimes show as TBA.

Employee records remain open and names remain on the chart for at least one pay period after separation.

Legend

 Solid lines generally represent direct line or staff relationships.

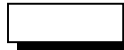
 Shaded boxes denote a function with one or more full-time positions.

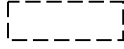
 Unshaded, dotted-line boxes denote grant funded positions.

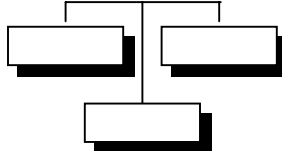
 To save space, some functions along a horizontal line may be lower than others. This does not necessarily denote differences in rank or grade of the positions or individuals.

 Dotted lines represent working associations but not necessarily reporting relationships.

 Lightly-shaded boxes may denote a non-HCC function, a function with no positions or part-time positions only, or may refer to a function further defined on other pages.

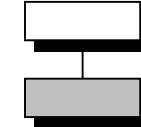
 Denotes a line function related to the main business of the unit.

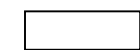

 Denotes a staff function such as administrative or clerical support.

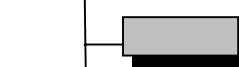

Filename: *Org_Pop_032305.doc*
Created from: *Org_Shell_033105.doc*