



Organization Structure Chart

july 2006
Office of Human Resources

Table of Contents

District Administrative Offices

President's Cabinet.....	DAO-2
Office of the President.....	DAO-3
Office of the Senior Vice President.....	DAO-4
HCC Foundation.....	DAO-4
Office of the College Attorney.....	DAO-5
Office of the Assistant to the President.....	DAO-5
Office of Economic Devel: The Corporate Training Center @HCC.....	DAO-6
Student Services & Enrollment Mgt.....	DAO-7
TRIO and Special Programs.....	DAO-8
Admissions, Registration & Records.....	DAO-9
Financial Aid.....	DAO-10
Education.....	DAO-11
Honors Institute.....	DAO-11
International Education.....	DAO-11
Associate of Arts Programs.....	DAO-12
District Learning Resource Services... ..	DAO-12
Dual Enrollment.....	DAO-12
Technical Programs.....	DAO-13
Academic Technology / Distance Learning.....	DAO-14
Continuing Education.....	DAO-15
Title III Grant.....	DAO-16
Institutional Research and Strategic Planning.....	DAO-17
Institutional Research.....	DAO-17
Management Information Systems.....	DAO-17
Business and Finance.....	DAO-18
Administrative Services.....	DAO-19
Auxiliary Services.....	DAO-20
Bookstores.....	DAO-21
Security.....	DAO-22
Facilities Management.....	DAO-23
Budget and Accounting.....	DAO-24
Financial Services.....	DAO-25
Bursor.....	DAO-26

Purchasing.....	DAO-27
Physical Plant.....	DAO-28
Operations.....	DAO-29
External Affairs.....	DAO-30
Grants Management.....	DAO-30
Institutional Advancement.....	DAO-30
Marketing and Creative Services.....	DAO-30
Information Technology.....	DAO-31
Networking and Telecommunications.....	DAO-32
Administrative Systems.....	DAO-33
Professional Devel & Training.....	DAO-34
Office of Human Resources.....	DAO-35

Brandon Campus

Campus President.....	BR-2
Associate in Arts.....	BR-3
Associate in Science.....	BR-4
Student Services.....	BR-5
Facilities Management.....	BR-6

Dale Mabry Campus

Campus President.....	DM-2
Student Services.....	DM-3
Associate in Arts – Math & Science.....	DM-5
Associate in Arts – Humanities, Communications and Social Science.....	DM-6
Associate in Science.....	DM-7
Health Services.....	DM-8
Campus Services.....	DM-9
Facilities Management.....	DM-10

Plant City Campus

Campus President.....	PC-2
Student Services.....	PC-3
Academic Affairs.....	PC-4
Environmental & Technical Programs.....	PC-5
Facilities Management.....	PC-6
MacDill Center.....	PC-7

South Shore Campus

Campus President.....	SS-2
-----------------------	------

Ybor City Campus

Campus President.....	YB-2
Student Services.....	YB-3
Academic Affairs.....	YB-4
Applied Science & Technical Programs.....	YB-5
Post Secondary Adult Vocational Programs.....	YB-6
Child Care.....	YB-6
Public Service Programs.....	YB-7
Campus Services.....	YB-8

Legend & Notes	Appendix 1
---------------------------------	------------





District Administrative Offices

President's Cabinet

District Administrative Offices

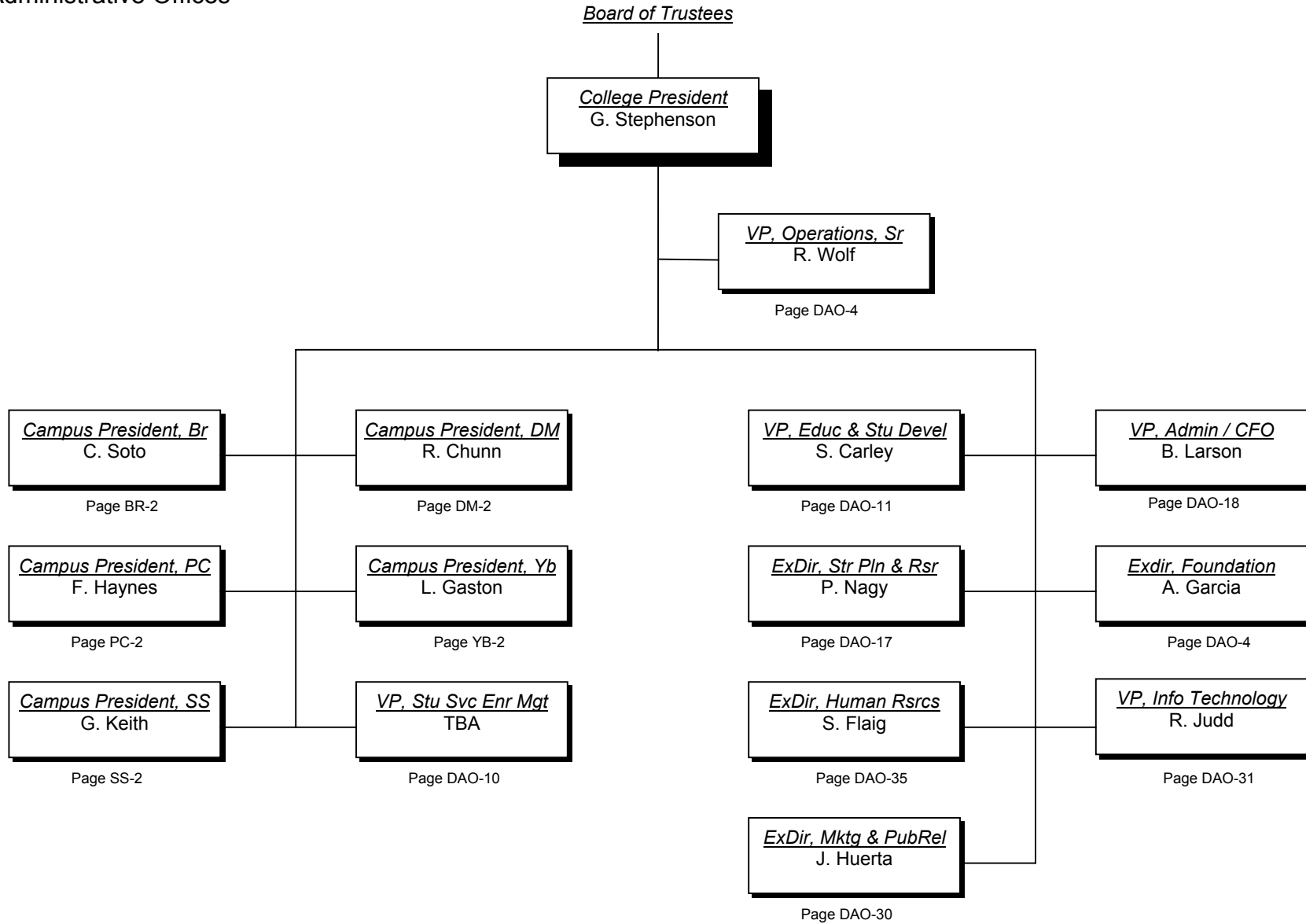

Office of the President

District Administrative Offices

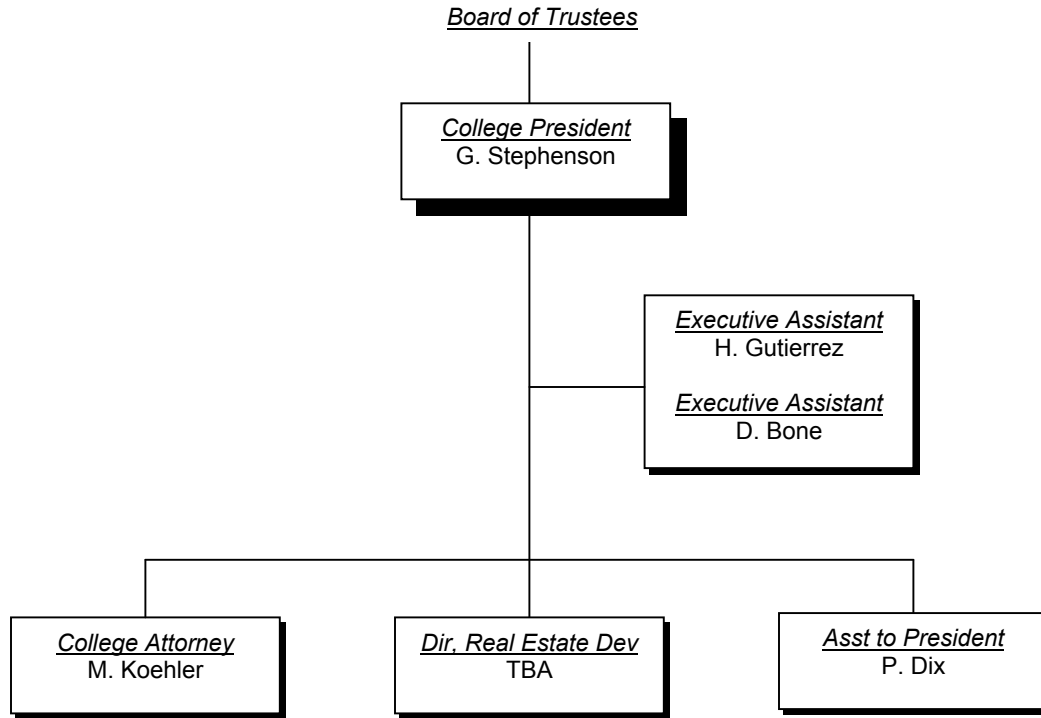

Page DAO-5

Page DAO-5

Office of the Senior Vice President

District Administrative Offices

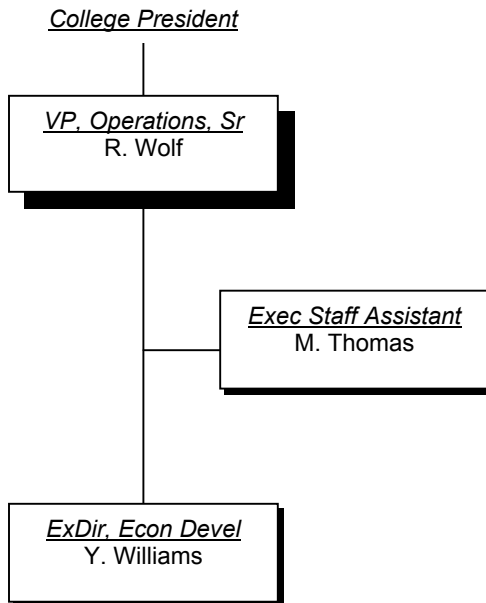

HCC Foundation

District Administrative Offices

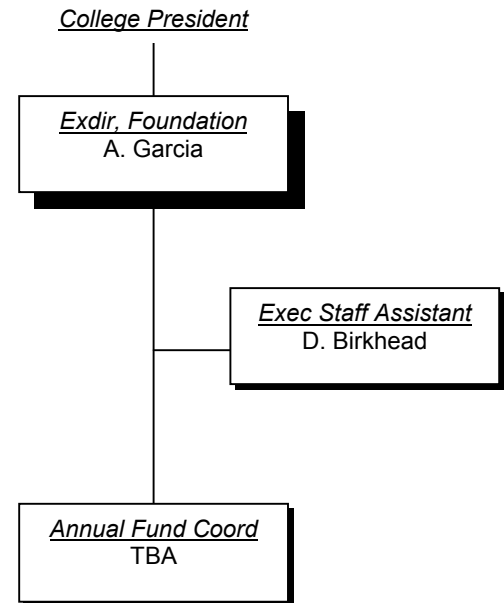

Office of the College Attorney

District Administrative Offices

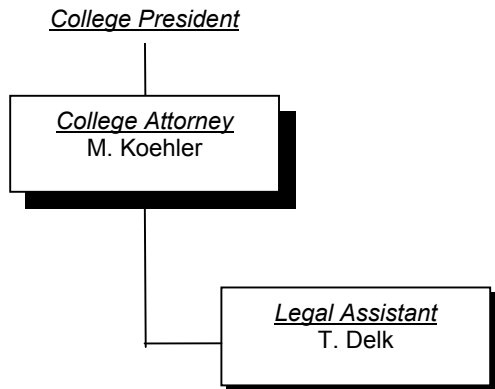

Office of the Assistant to the President

District Administrative Offices

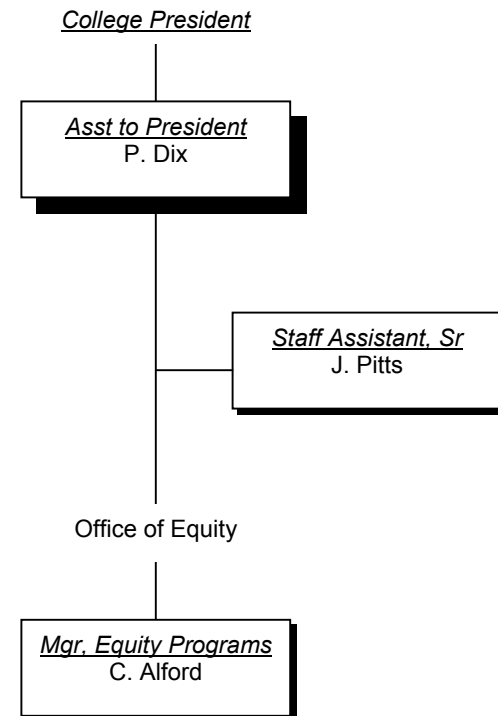

Office of Economic Development

District Administrative Offices

The Corporate Training Center @ HCC

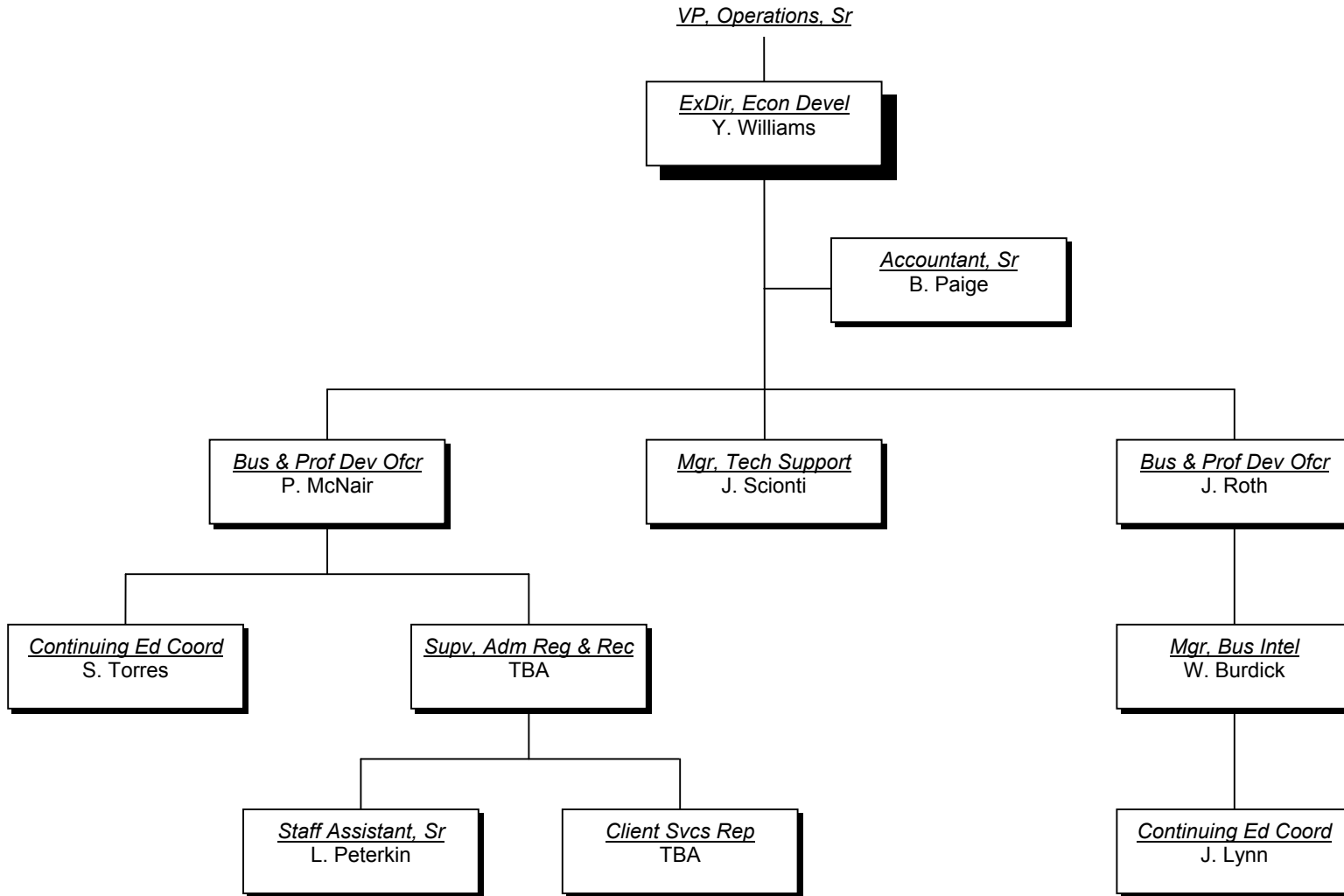

Student Services and Enrollment Management

District Administrative Offices

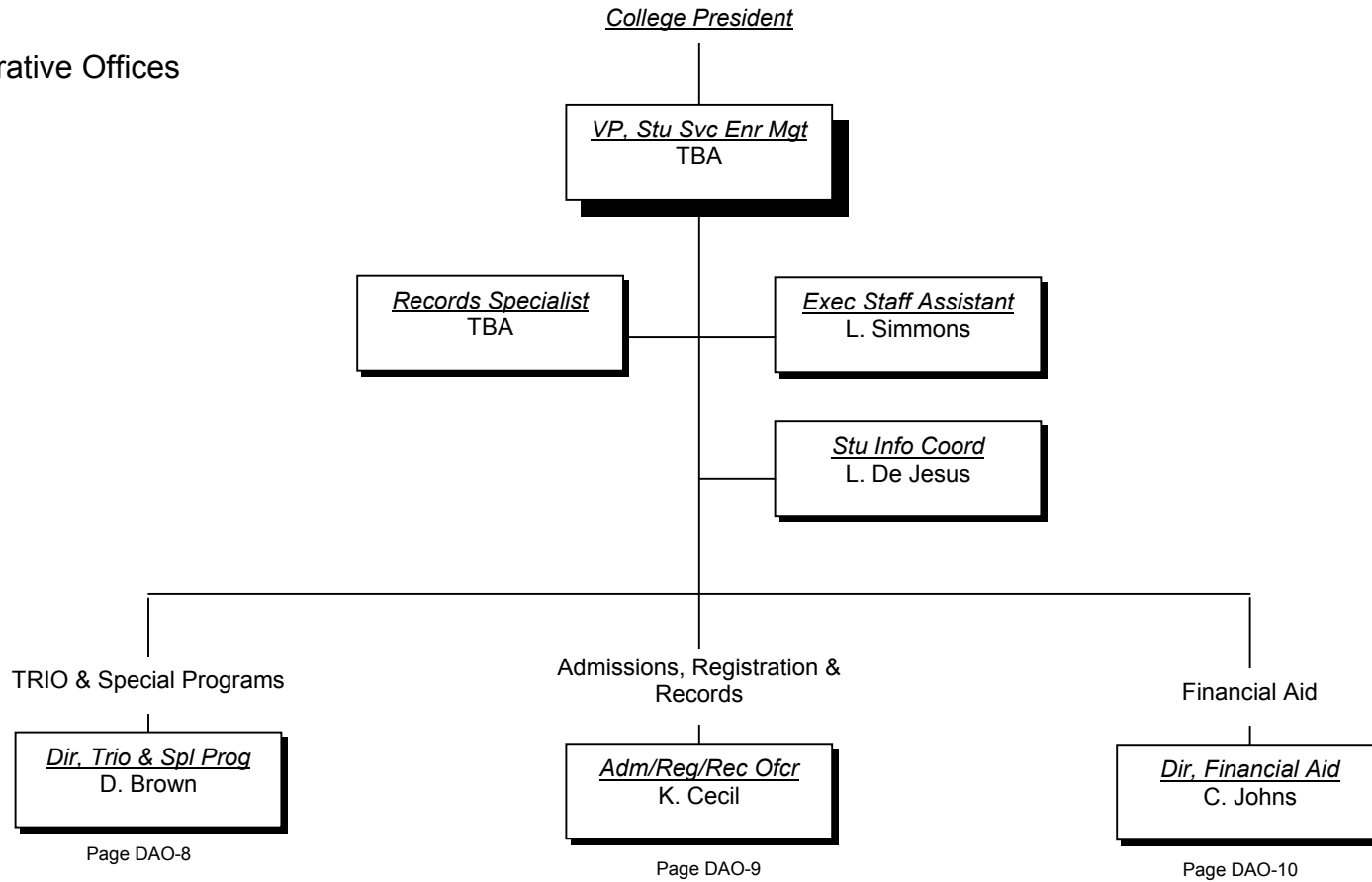

TRIO & Special Programs

Student Services and Enrollment Management
District Administrative Offices

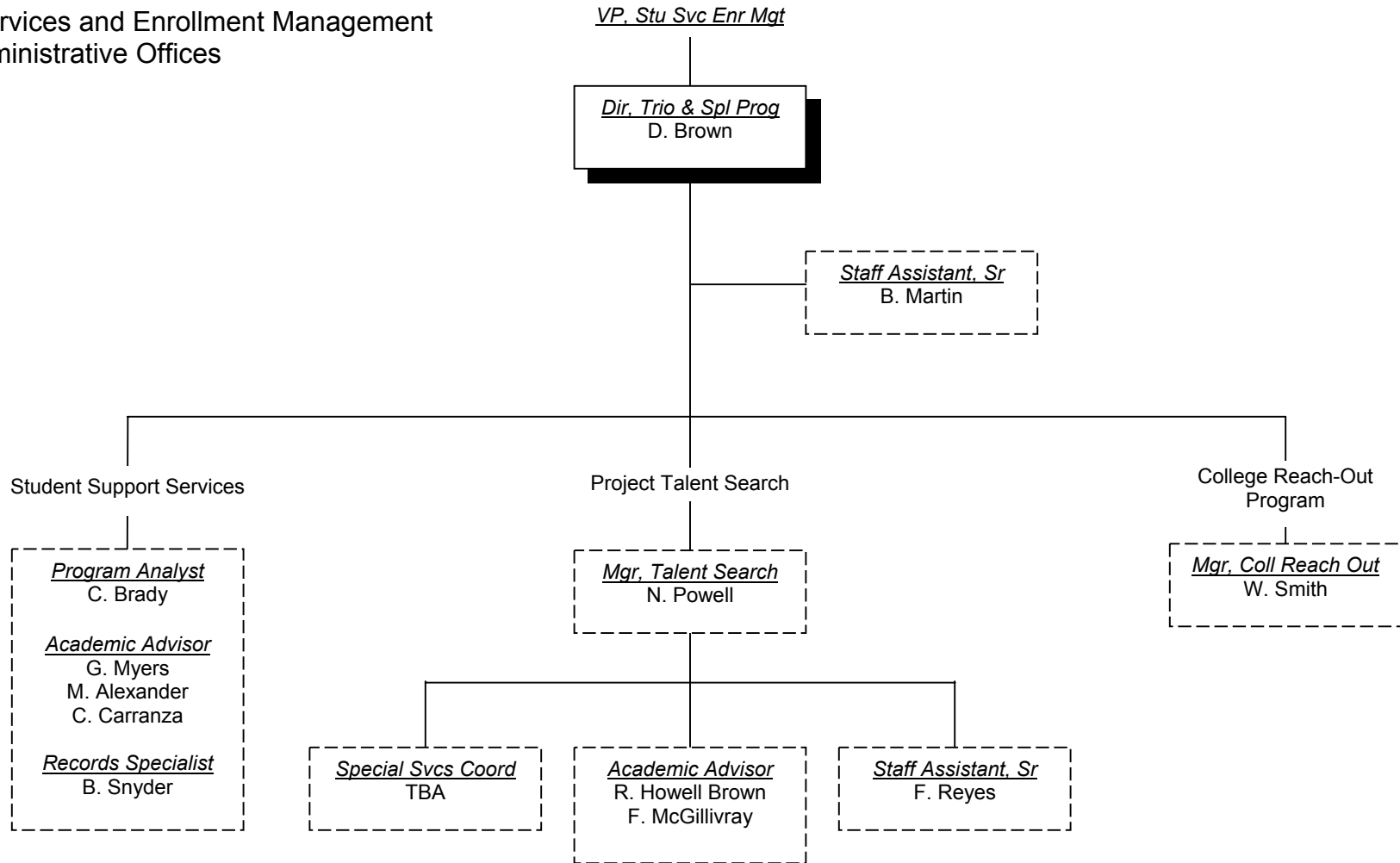

Admissions, Registration and Records

Student Services and Enrollment Management
District Administrative Offices

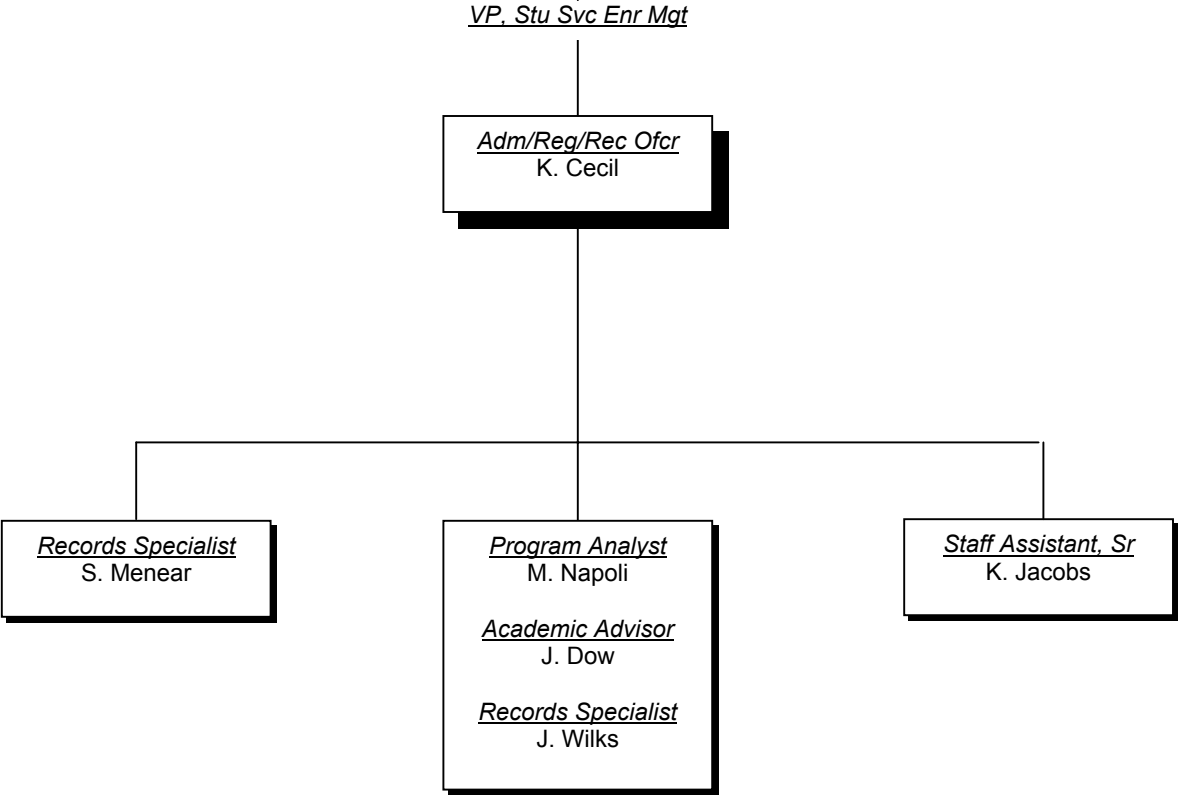

Financial Aid

Student Services and Enrollment Management
District Administrative Offices

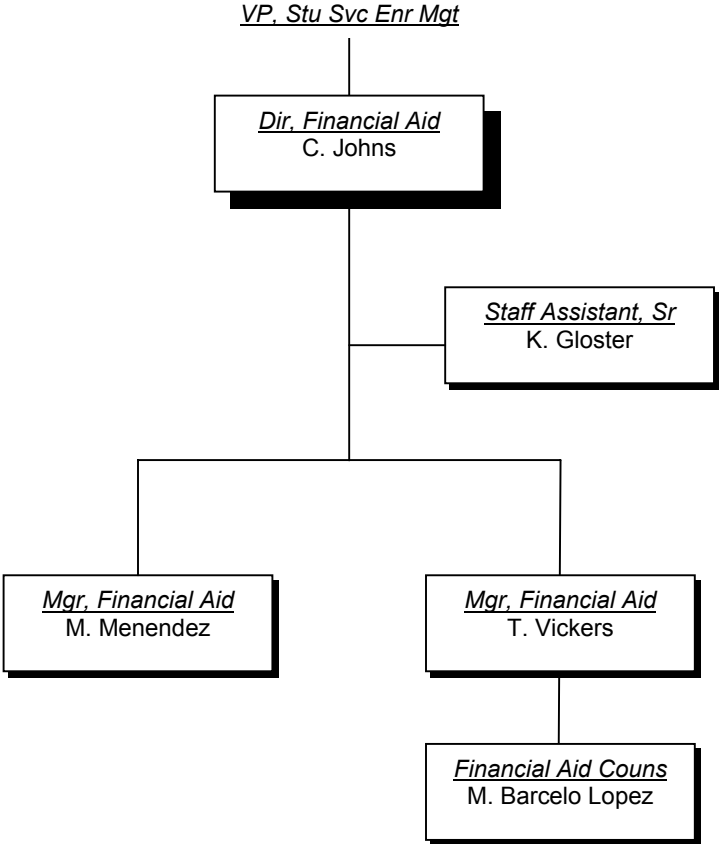

Education

District Administrative Offices

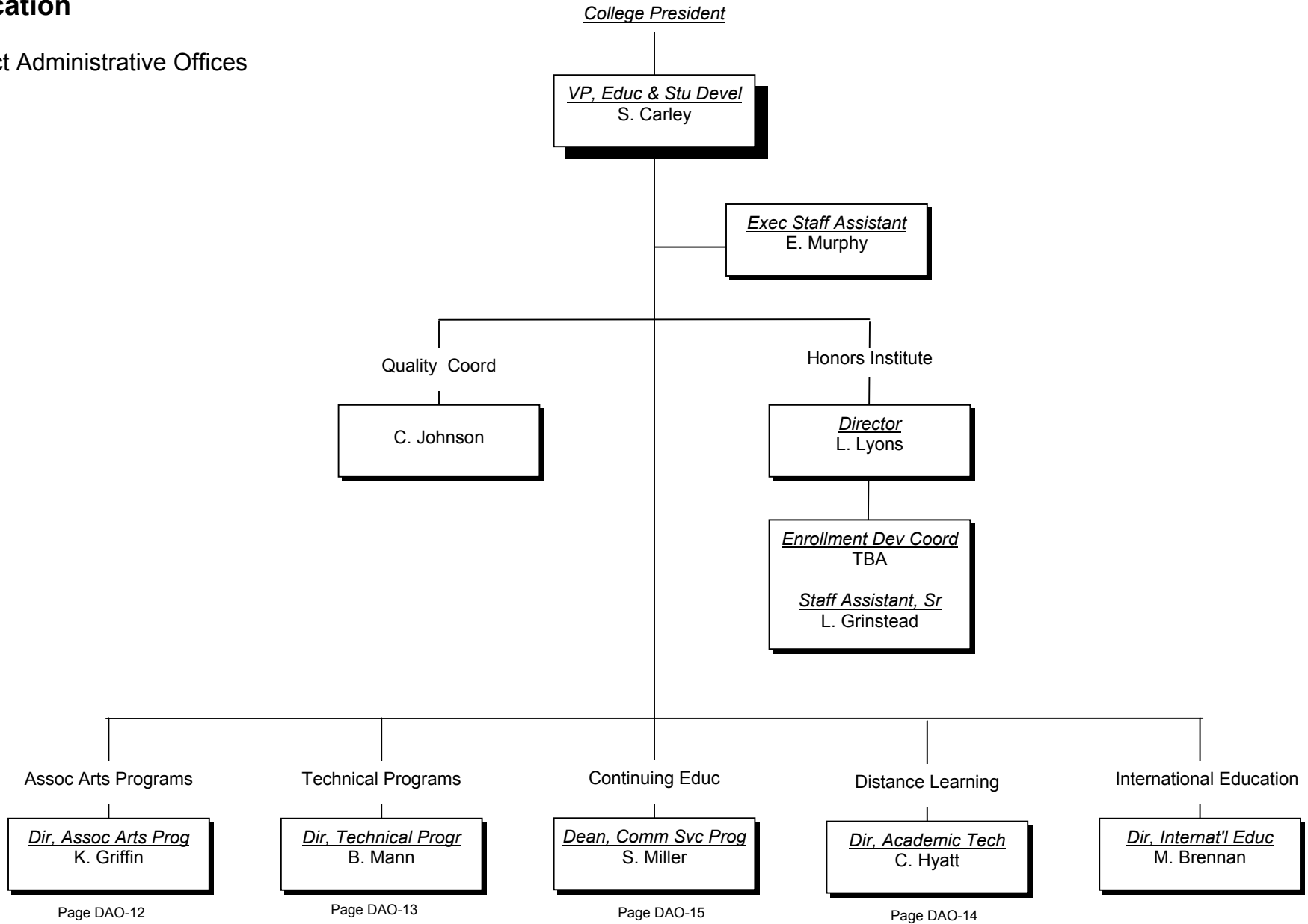

Associate of Arts Programs

Education
District Administrative Offices

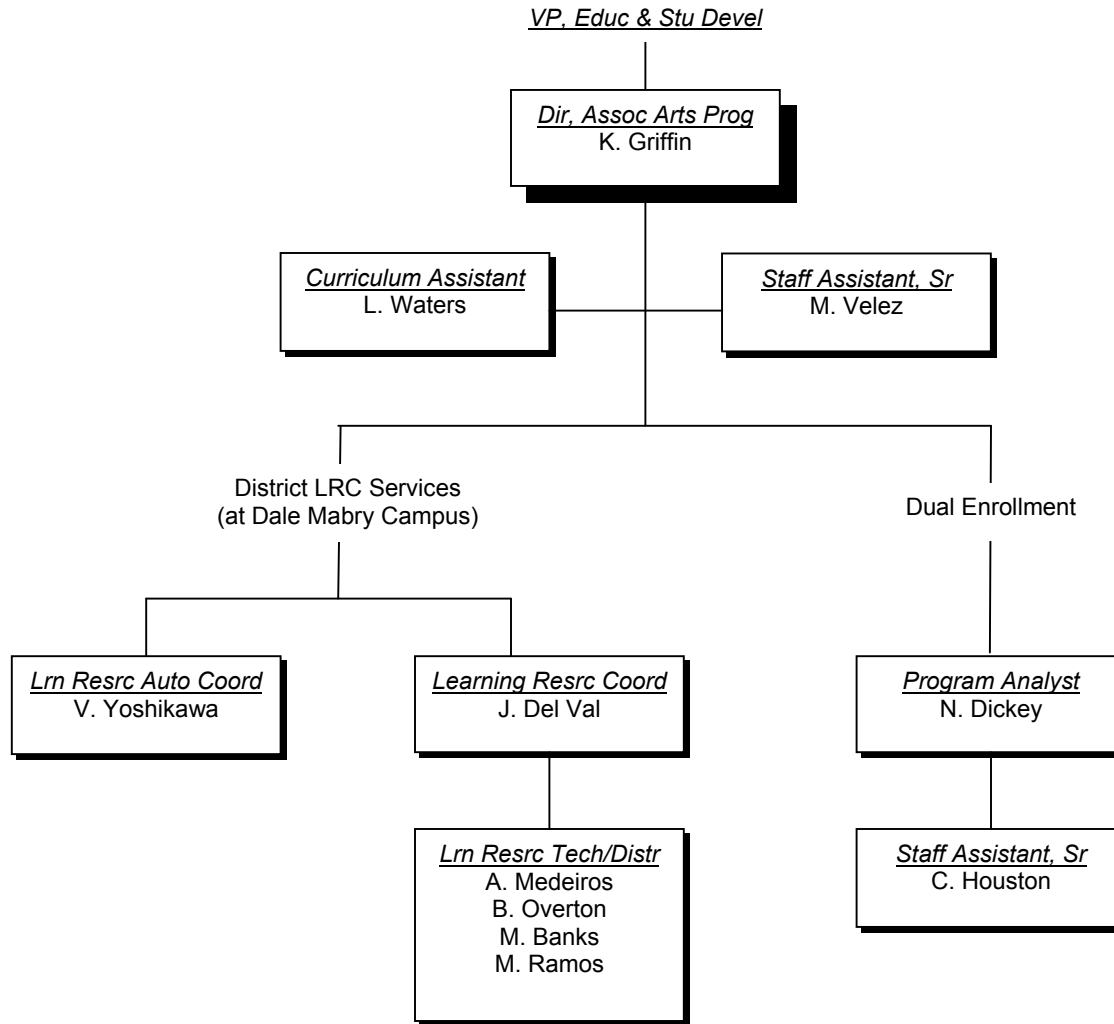

Technical Programs

Education
District Administrative Offices

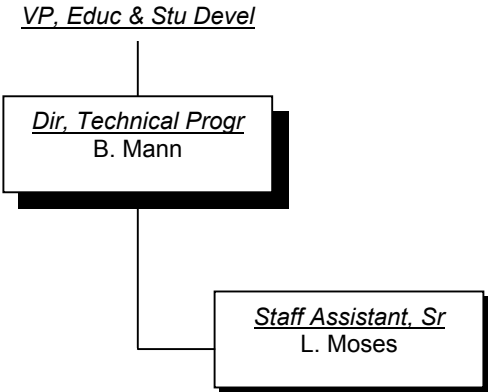

Academic Technology / Distance Learning

Education
District Administrative Offices

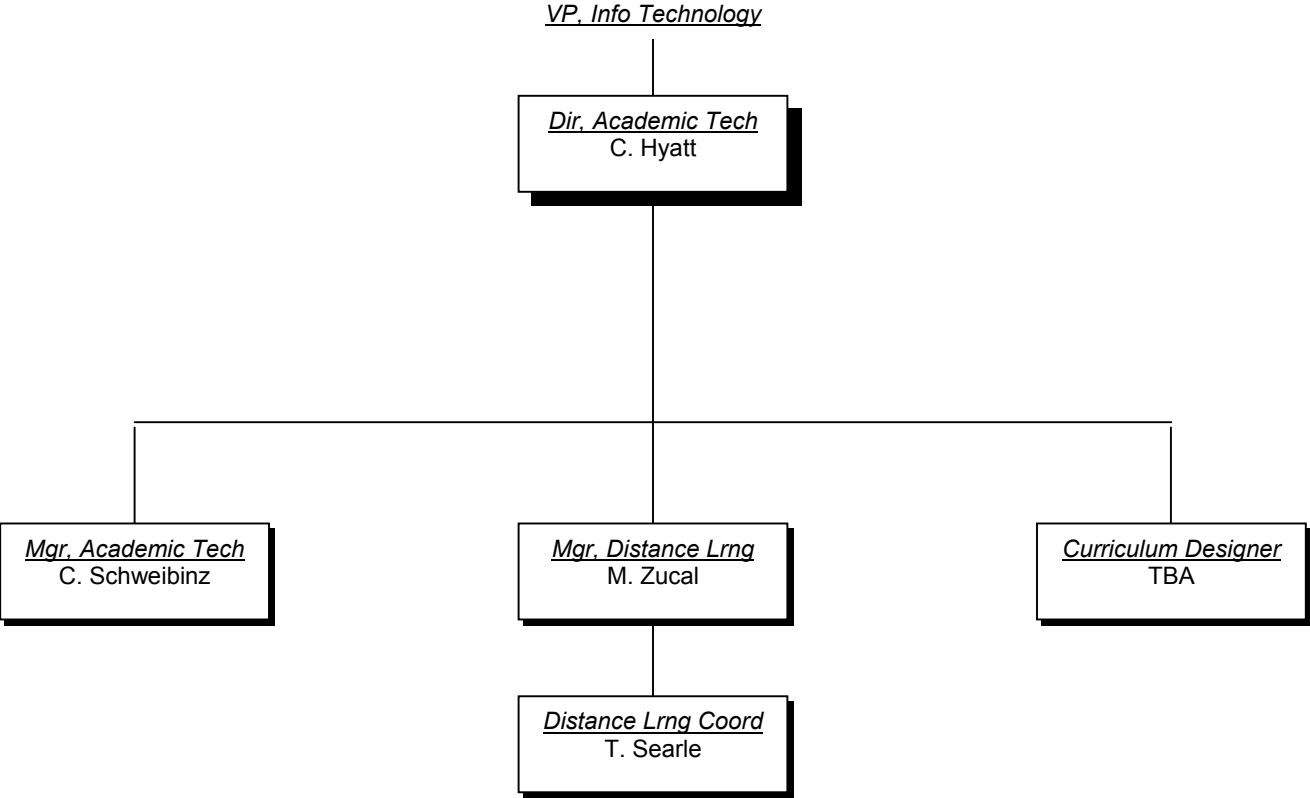

Continuing Education

Education
District Administrative Offices

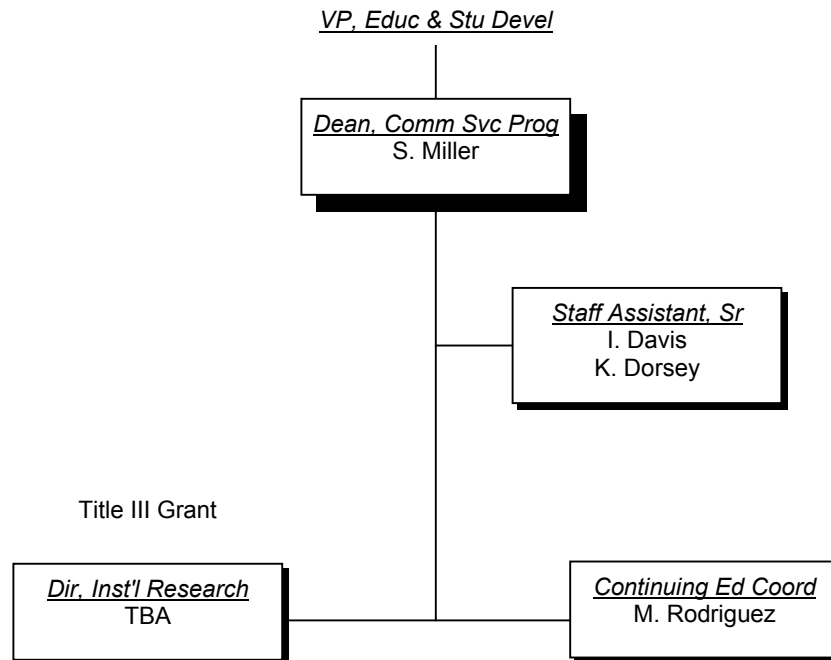

Title III Grant

Education
District Administrative Offices

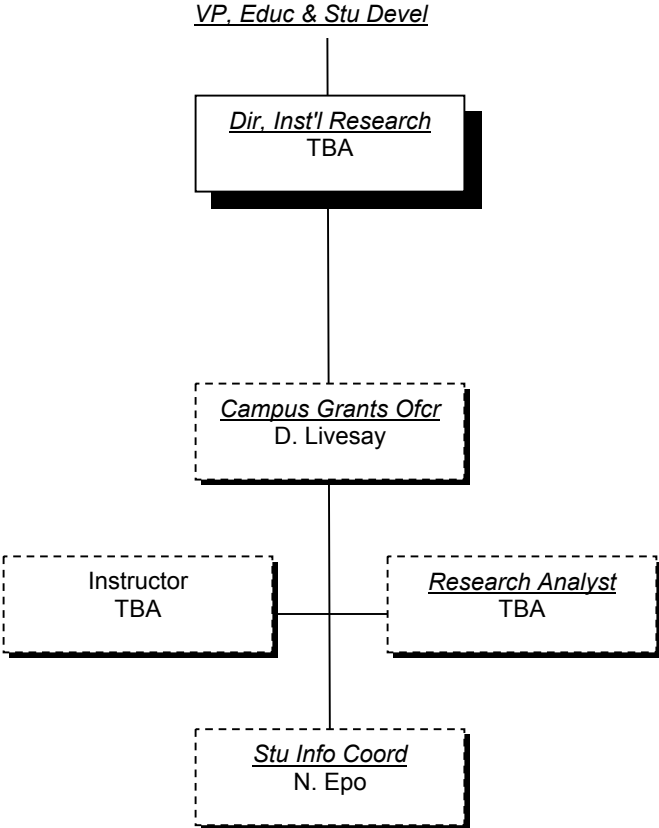

Strategic Planning and Institutional Research

District Administrative Offices

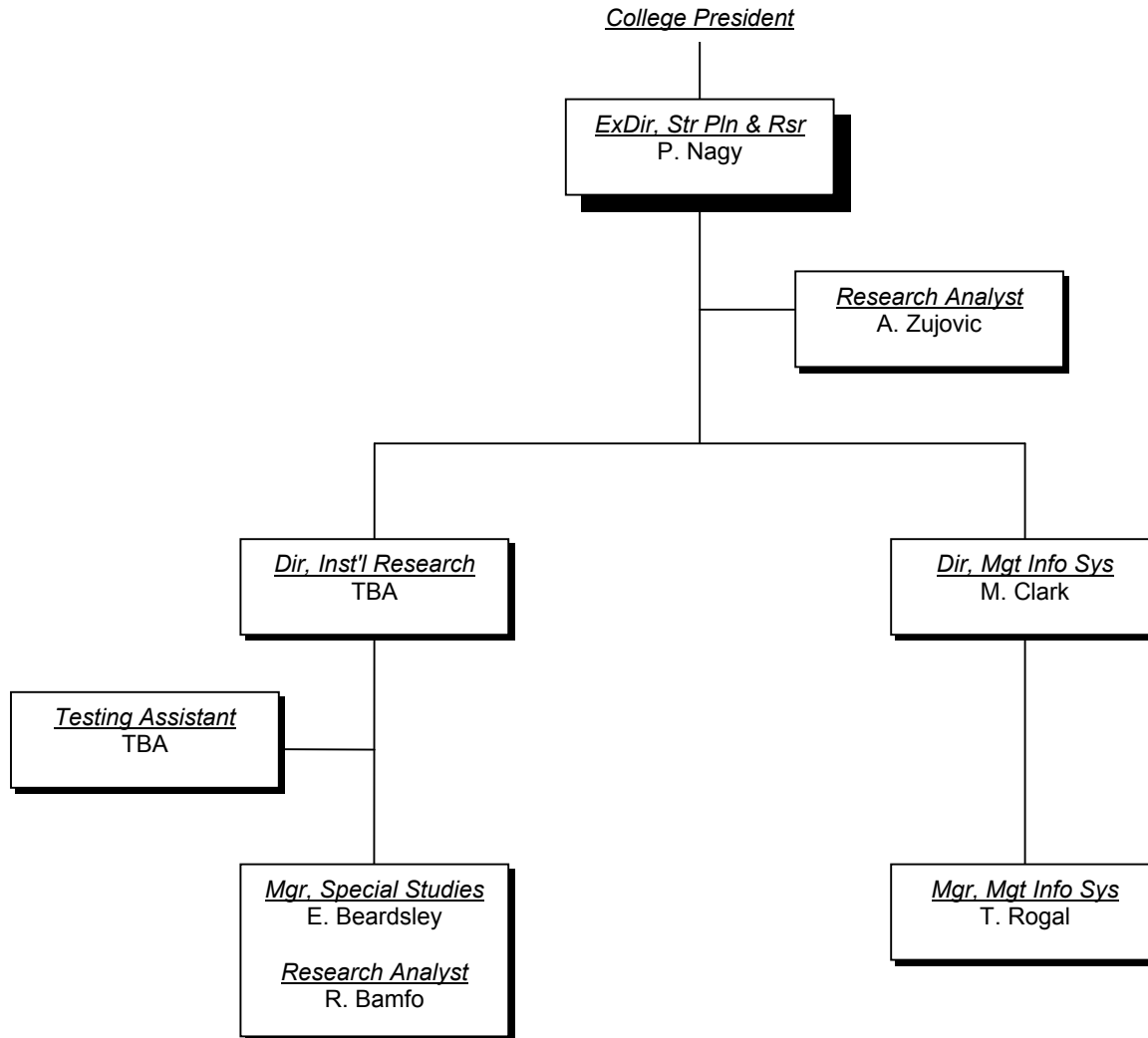

Business & Finance

District Administrative Offices

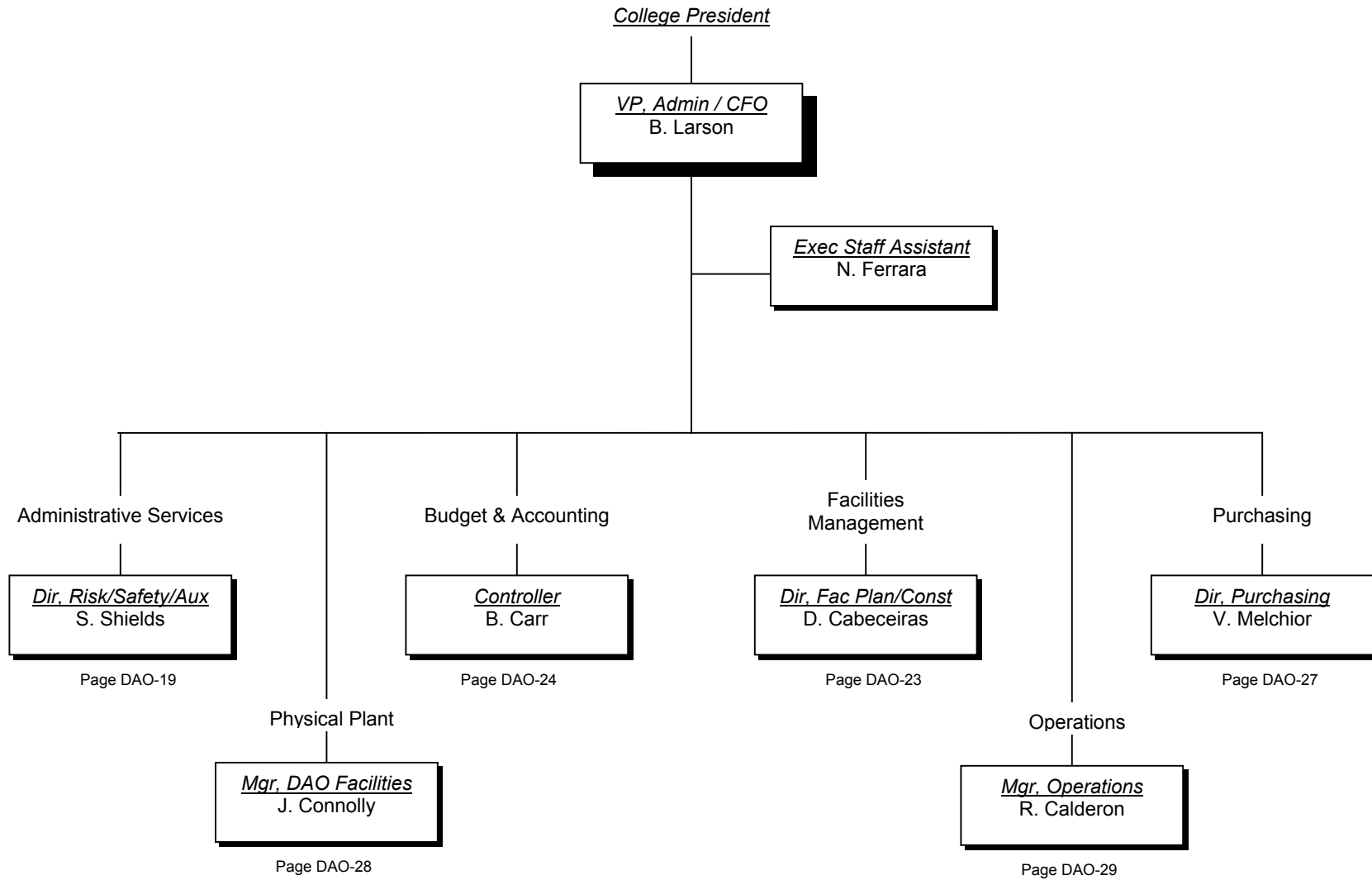

Administrative Services

Business & Finance
District Administrative Offices

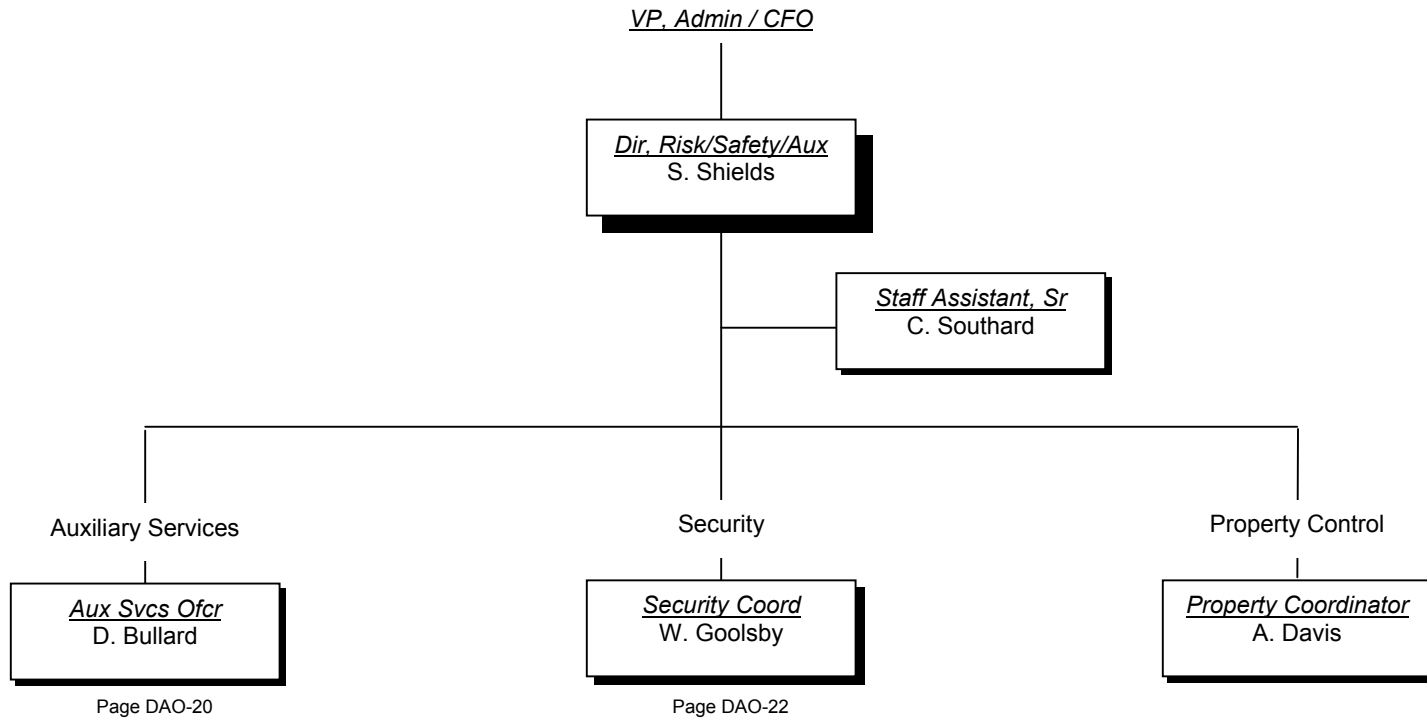

Auxiliary Services

Administrative Services
Business & Finance
District Administrative Offices

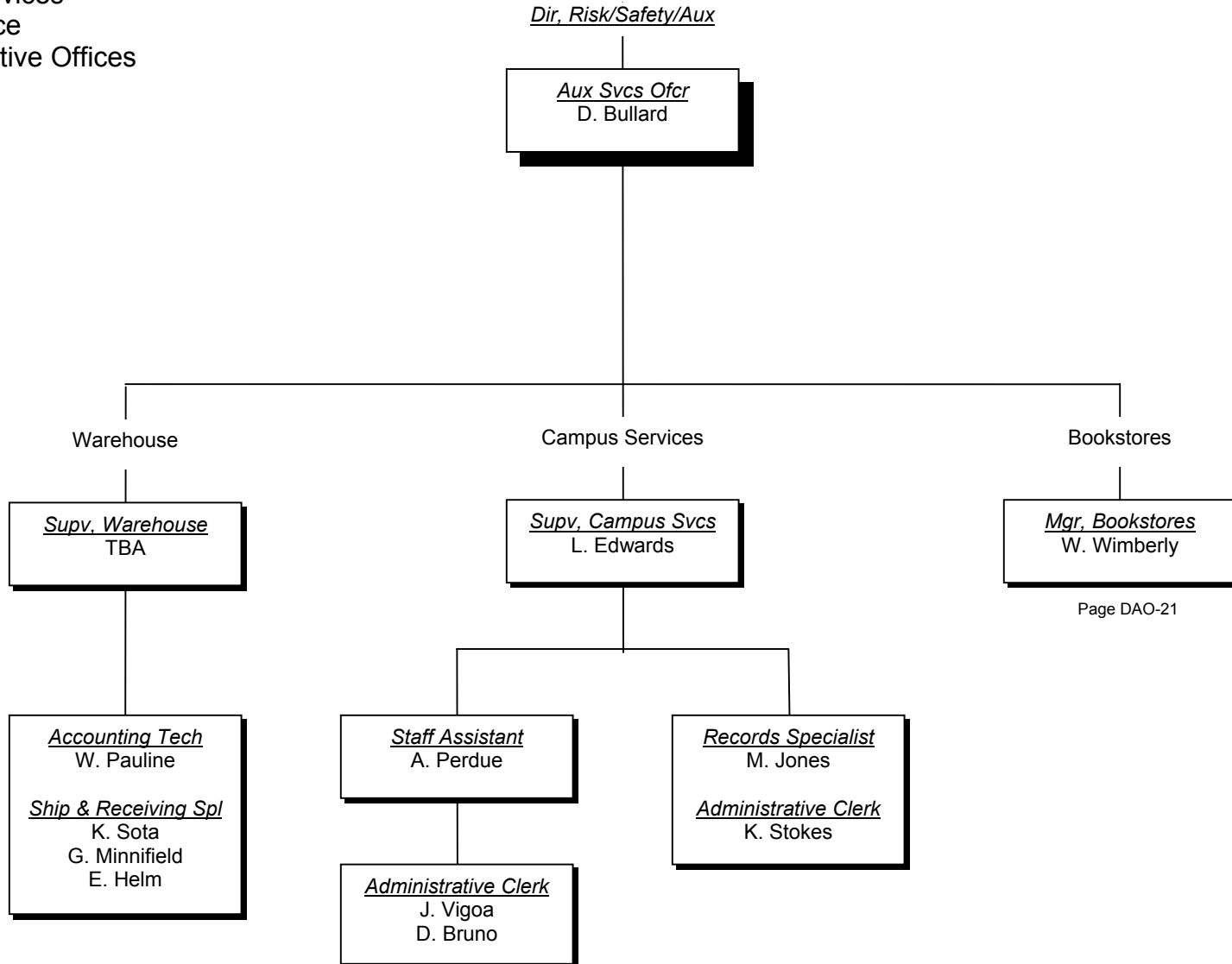

Bookstores

Auxiliary Services
 Administrative Services
 Business & Finance
 District Administrative Offices

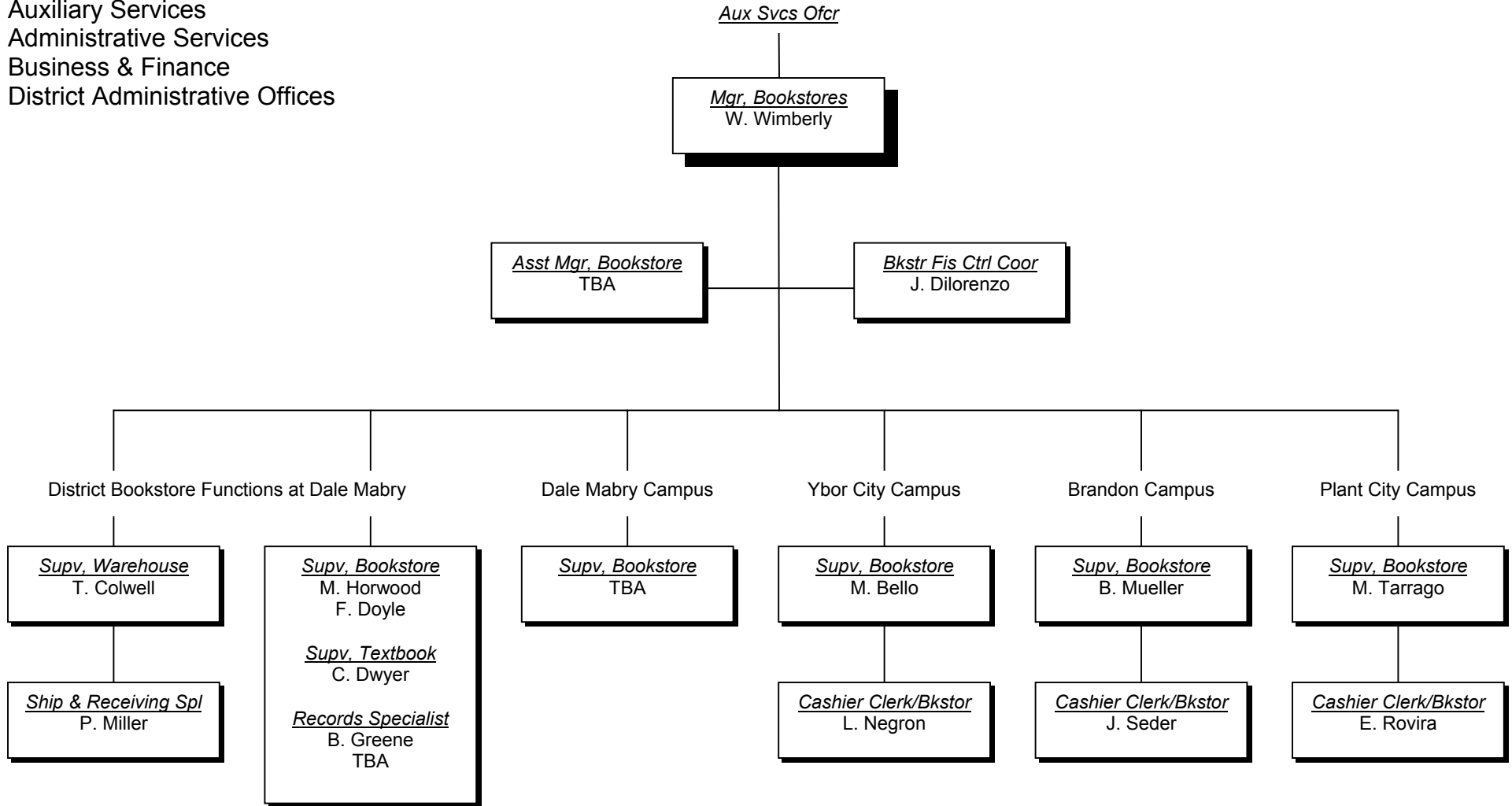

Security

Administrative Services
 Business & Finance
 District Administrative Offices (at Dale Mabry)

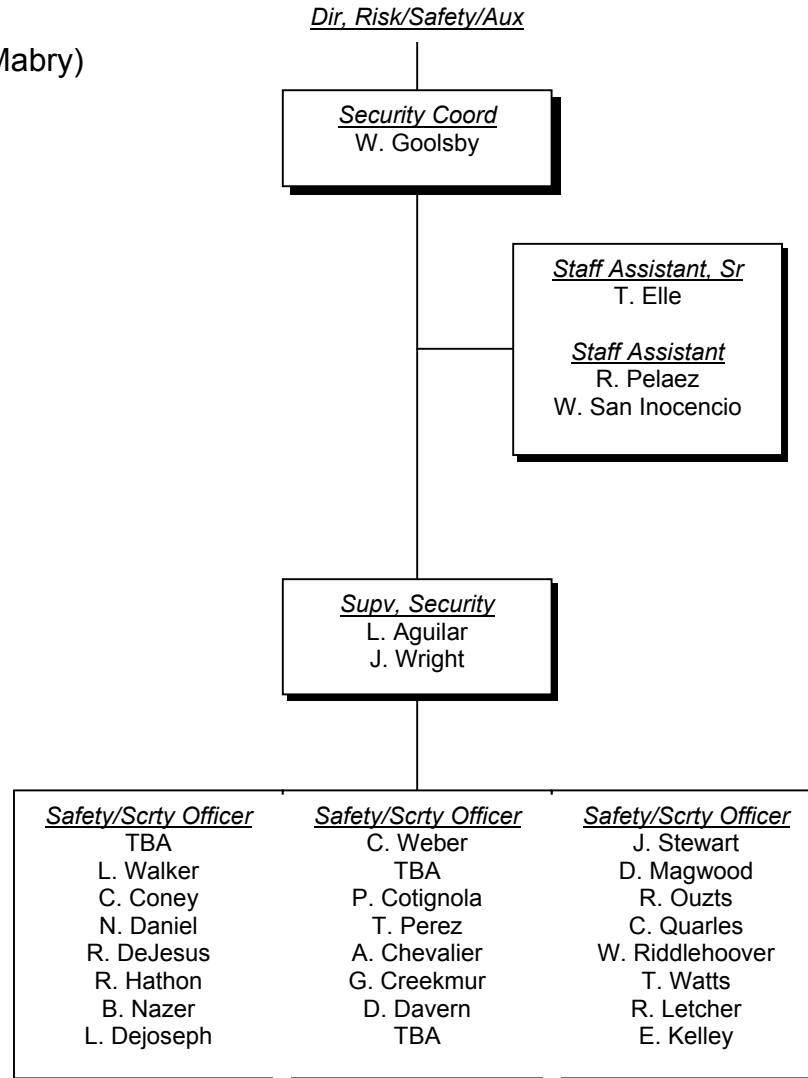

Facilities Management

Business & Finance
District Administrative Offices

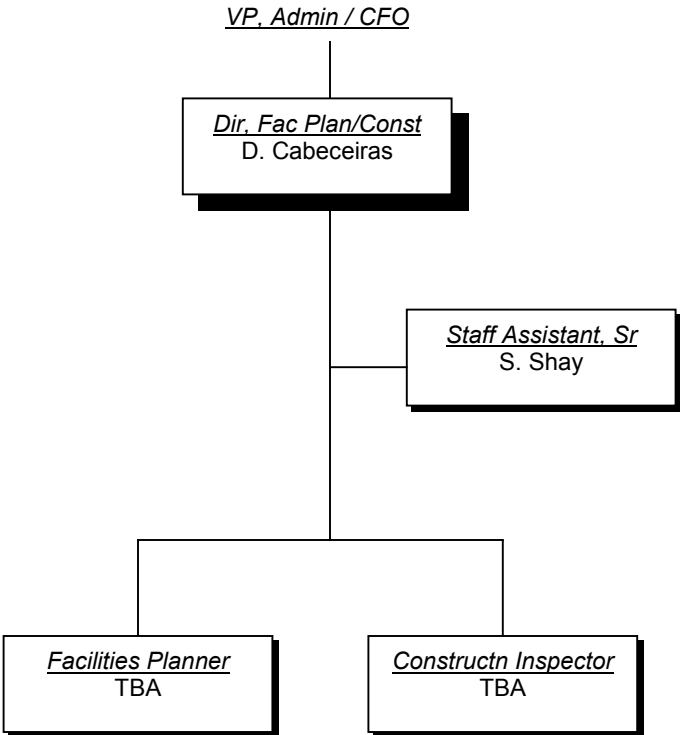

Budget & Accounting

Business & Finance
District Administrative Offices

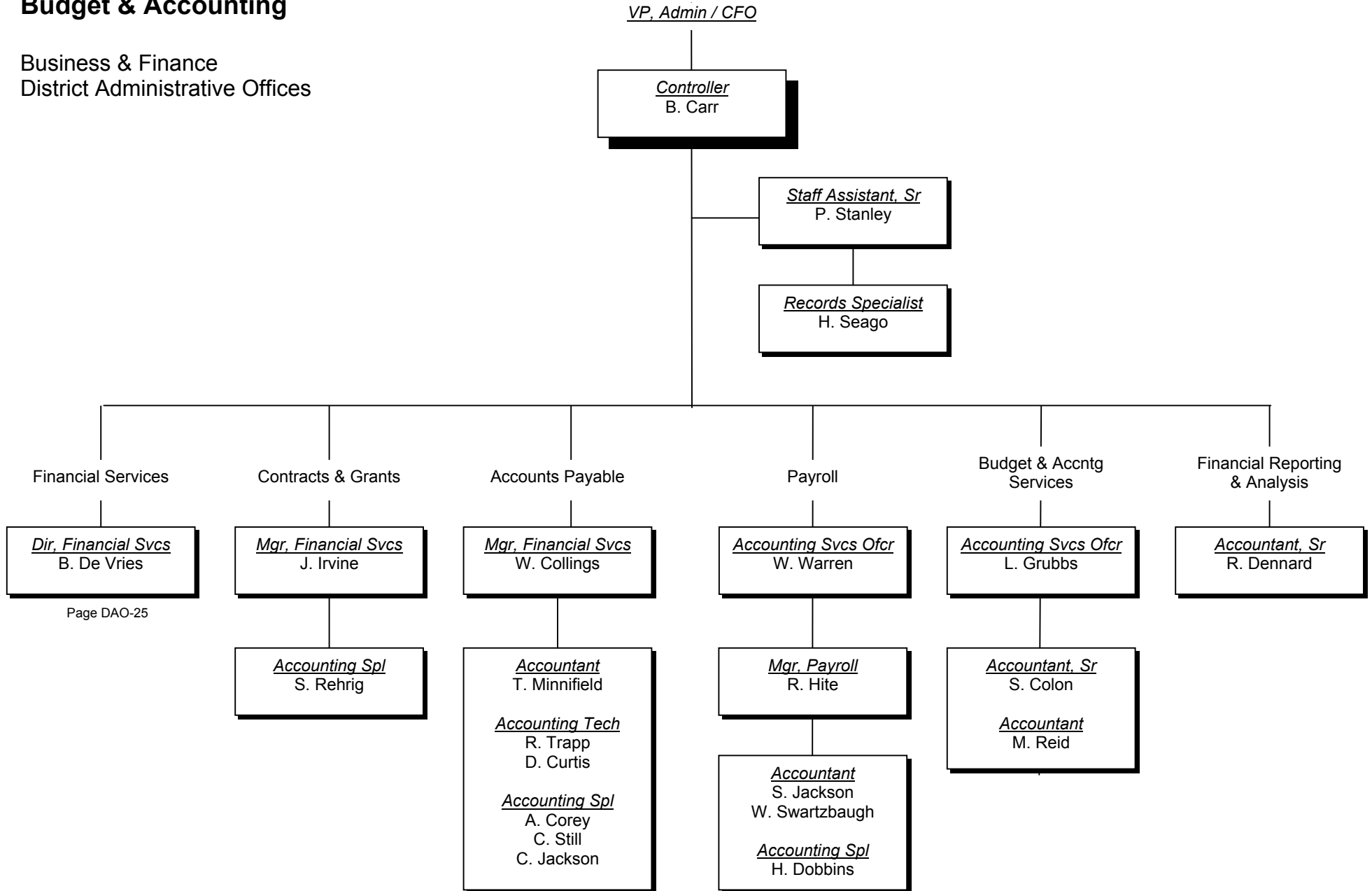

Financial Services

Budget and Accounting
Business & Finance
District Administrative Offices

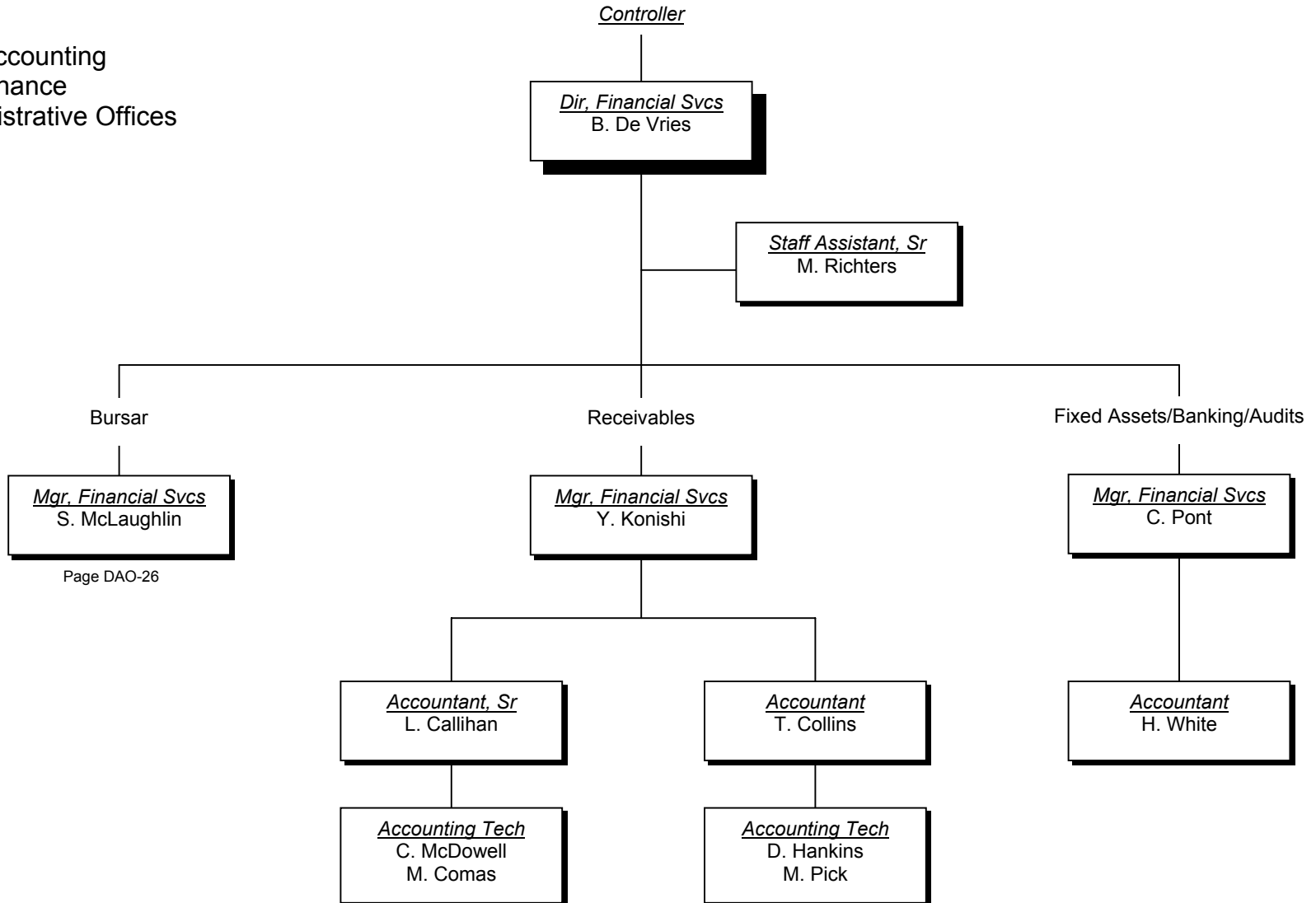

Bursor

Financial Services
Budget and Accounting
Business & Finance
District Administrative Offices

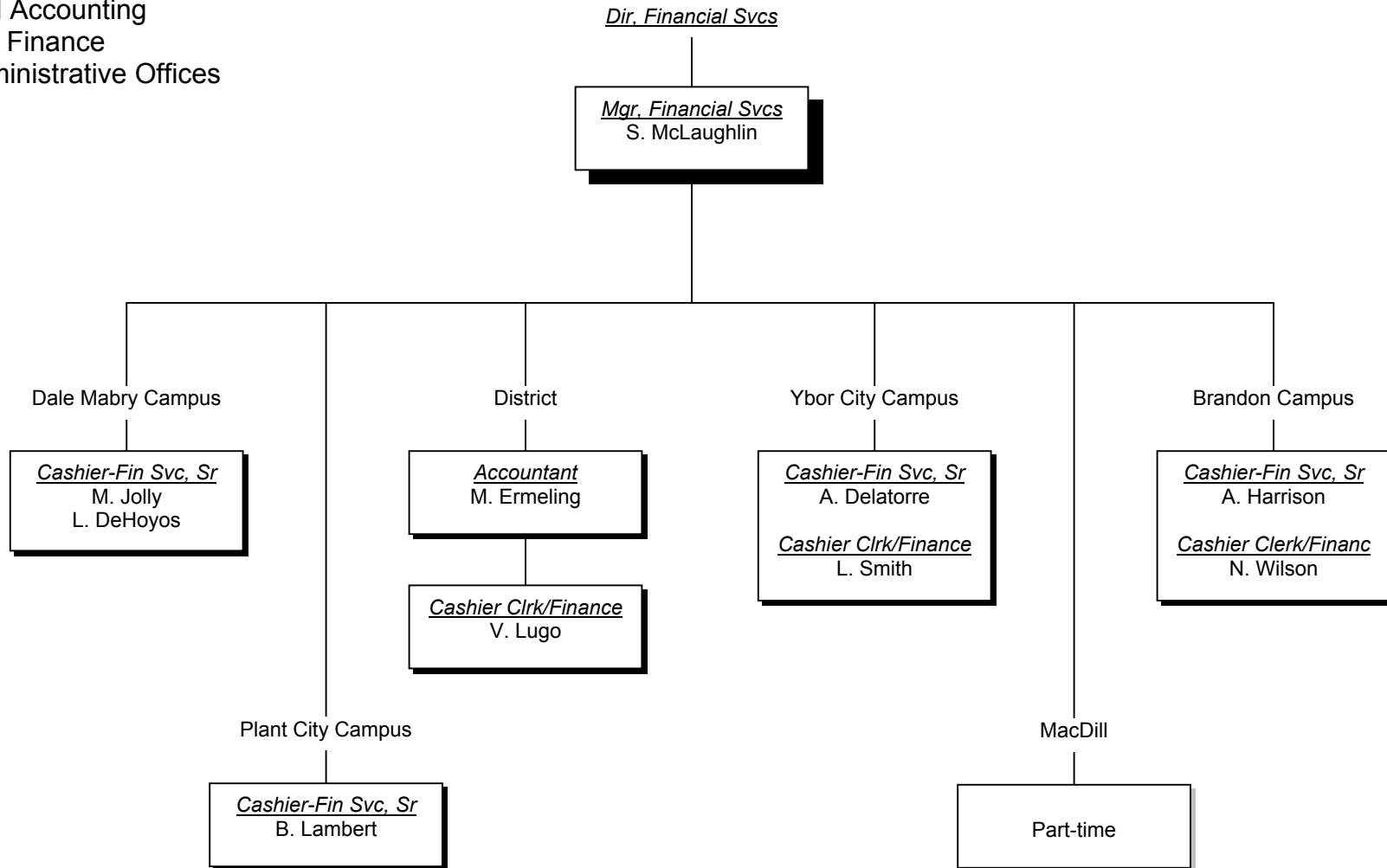

Purchasing

Business & Finance
District Administrative Offices

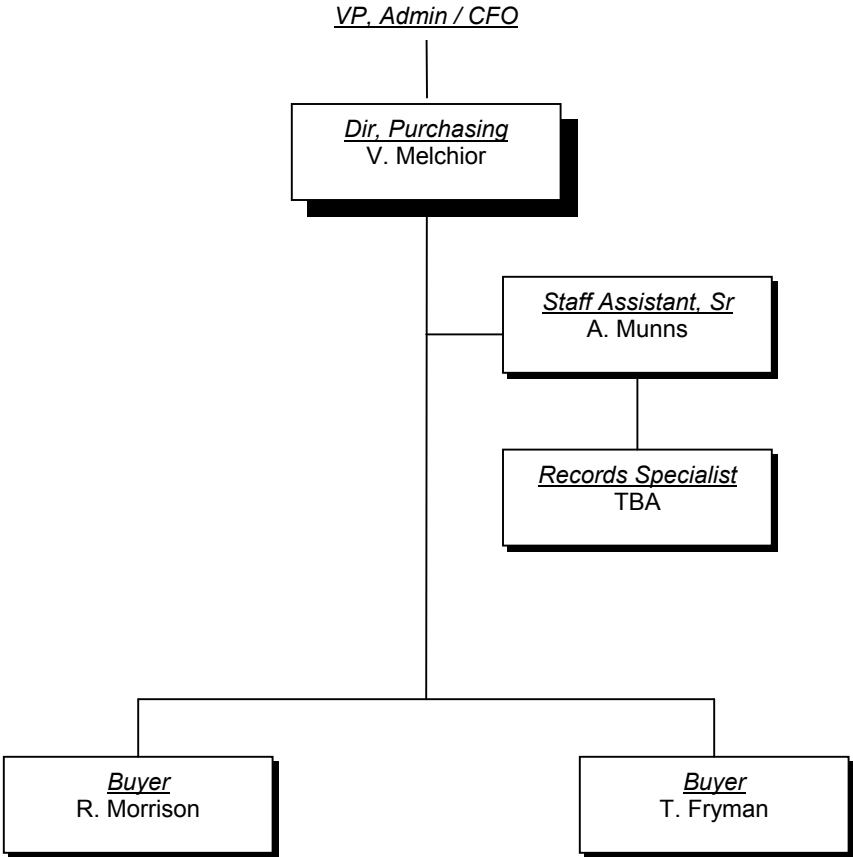

Physical Plant

Business & Finance
District Administrative Offices

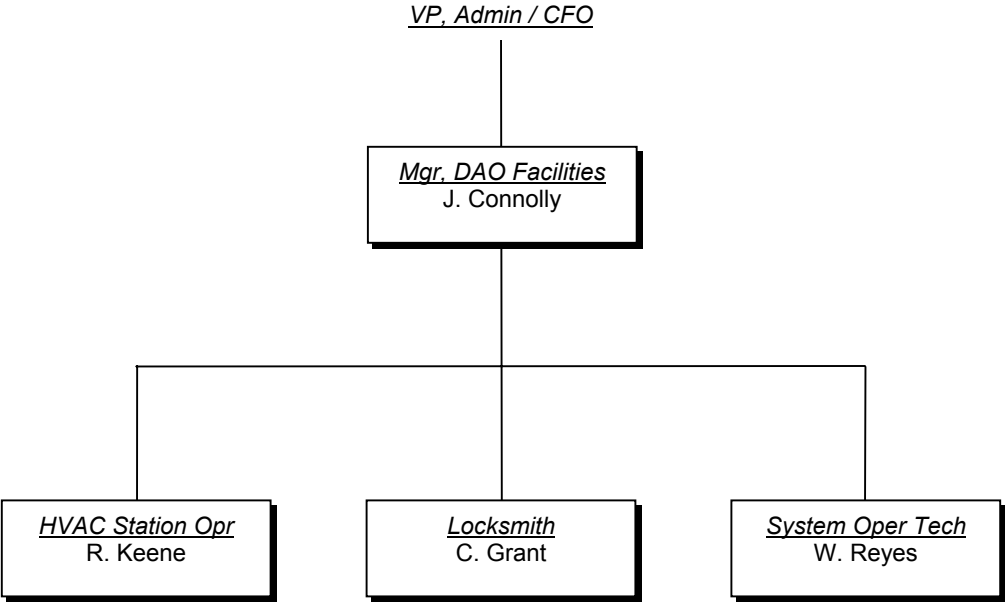

Operations

Business & Finance
District Administrative Offices

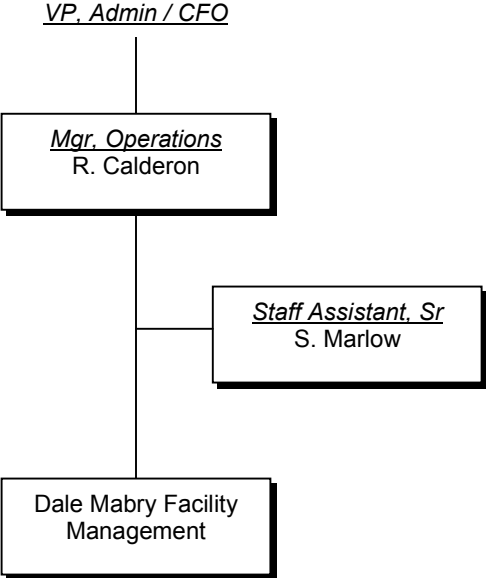

External Affairs

District Administrative Offices

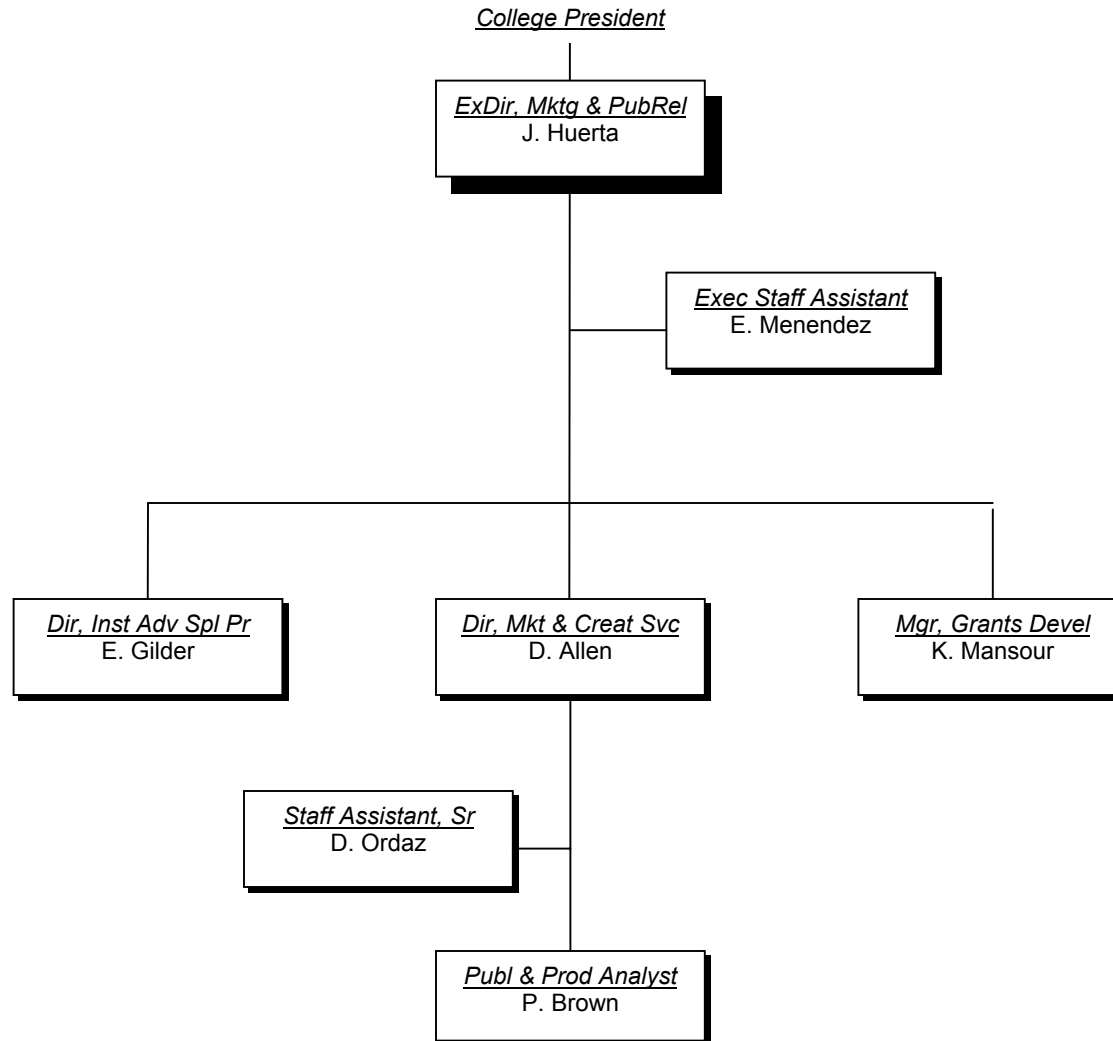

Information Technology

District Administrative Offices

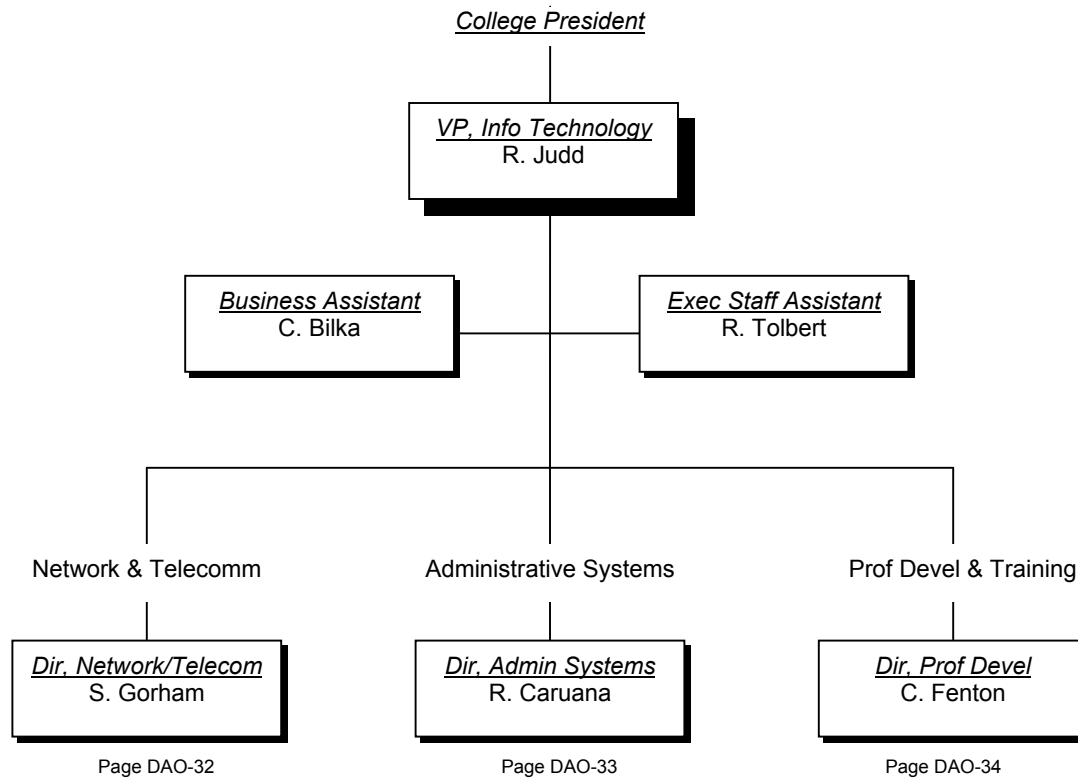

Networking and Telecommunications

Information Technology
District Administrative Offices

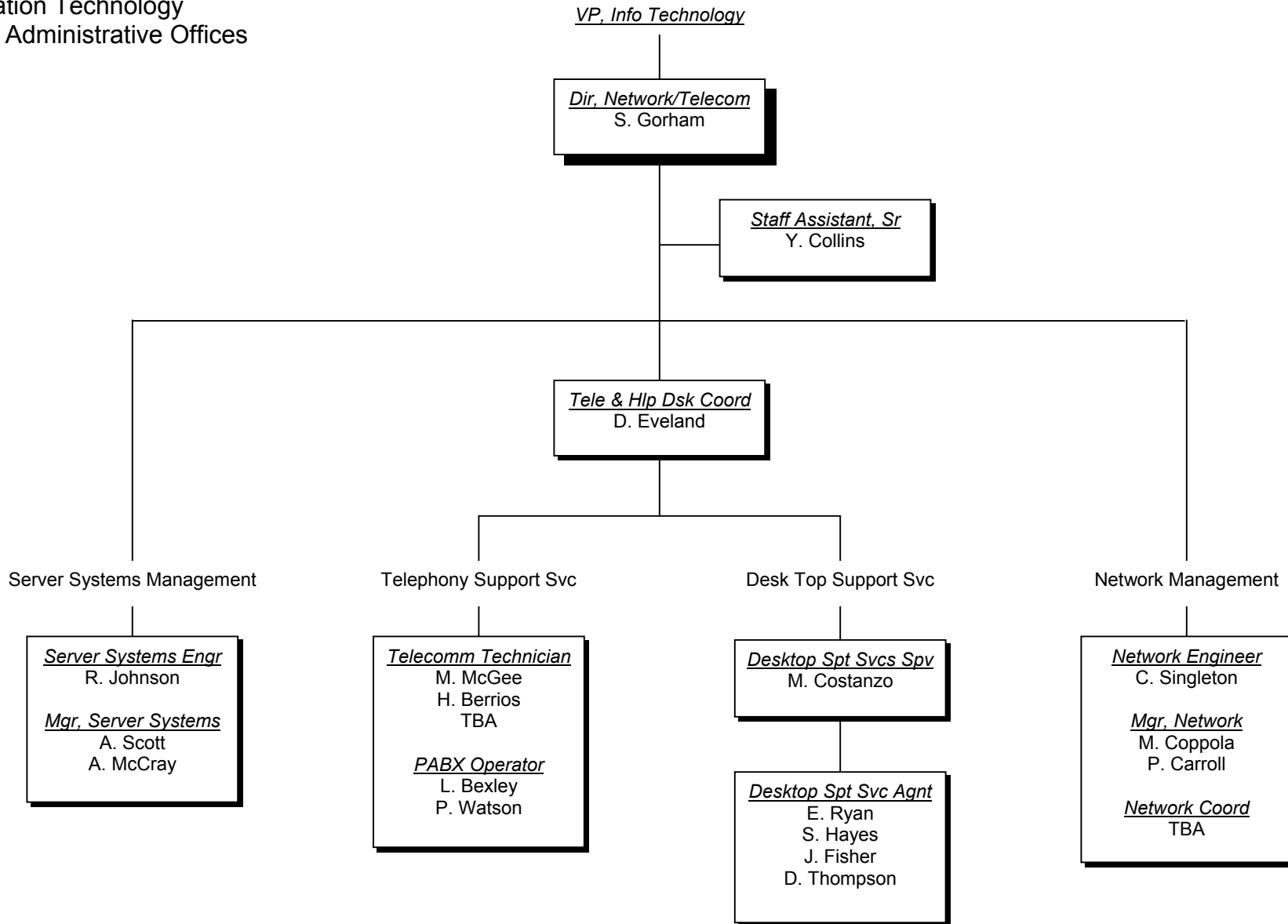

Administrative Systems

Information Technology
District Administrative Offices at Ybor City

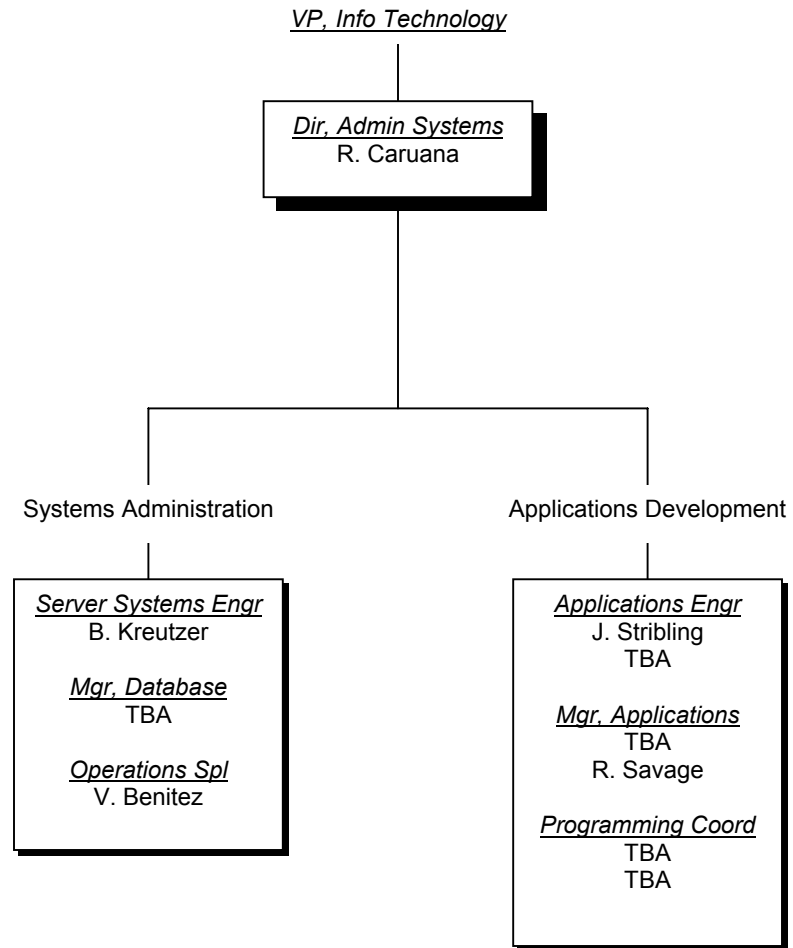

Professional Development & Training

Information Technology
District Administrative Offices at Dale Mabry

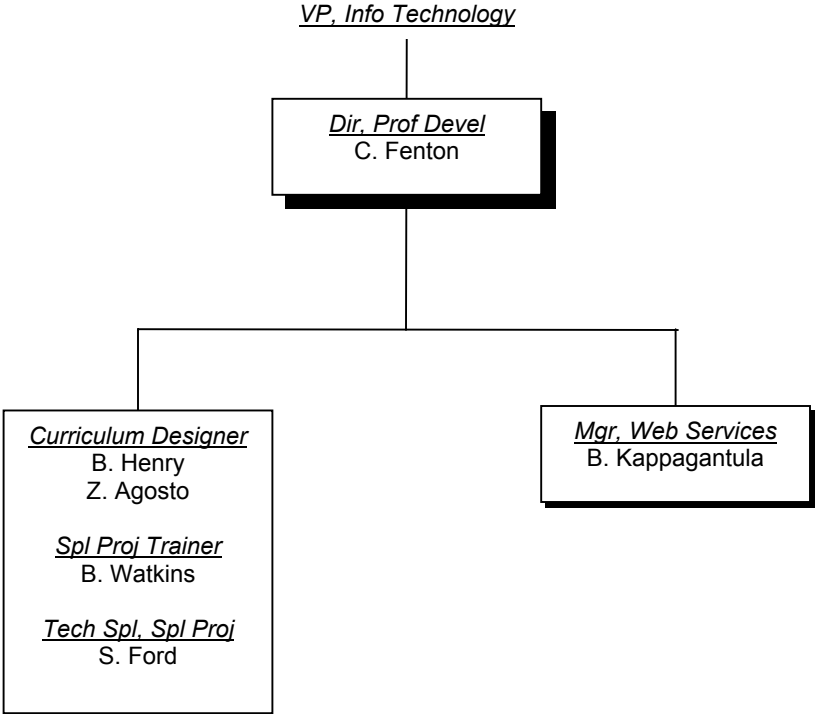

Office of Human Resources

District Administrative Offices

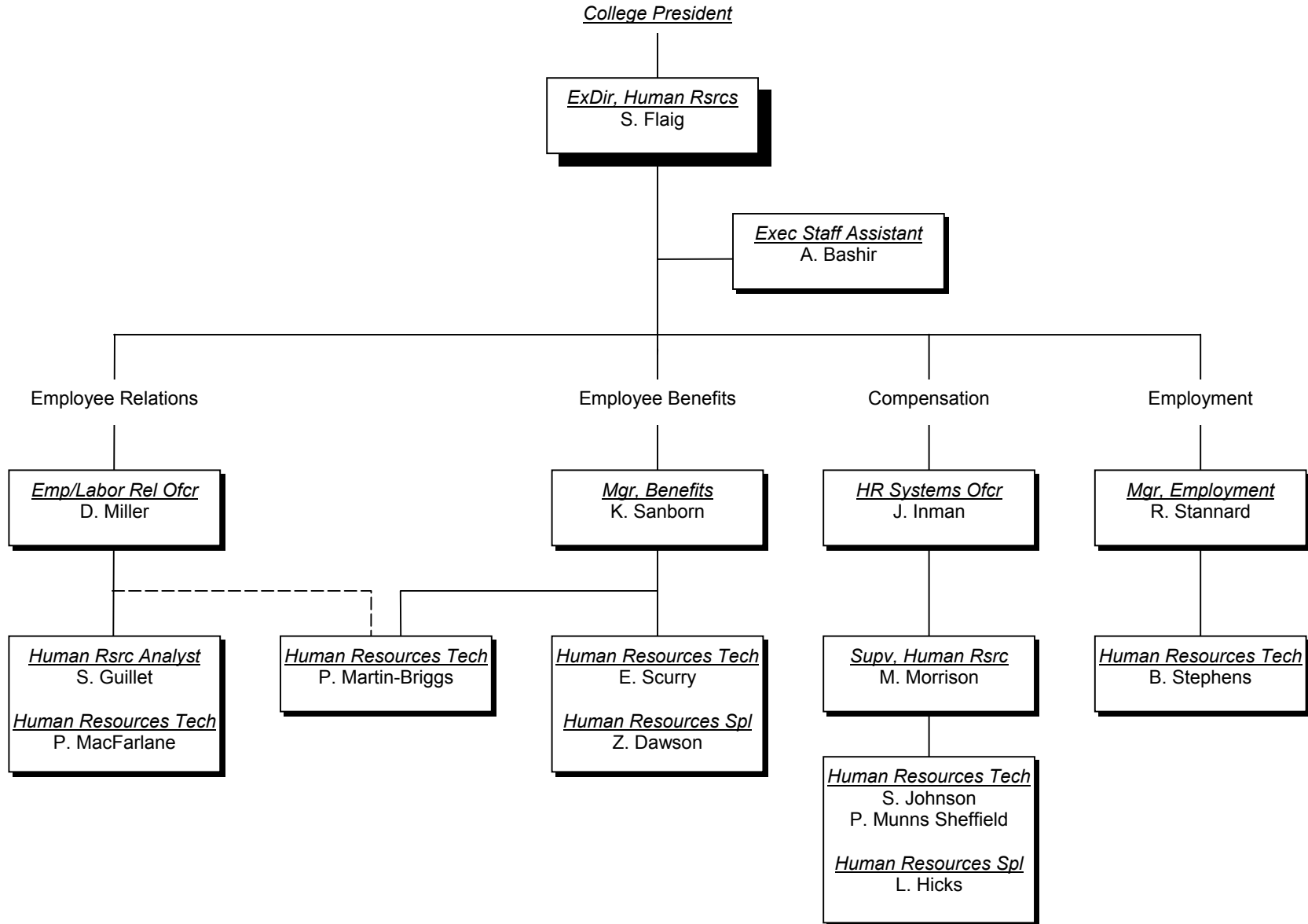



Brandon Campus

Campus President

Brandon Campus

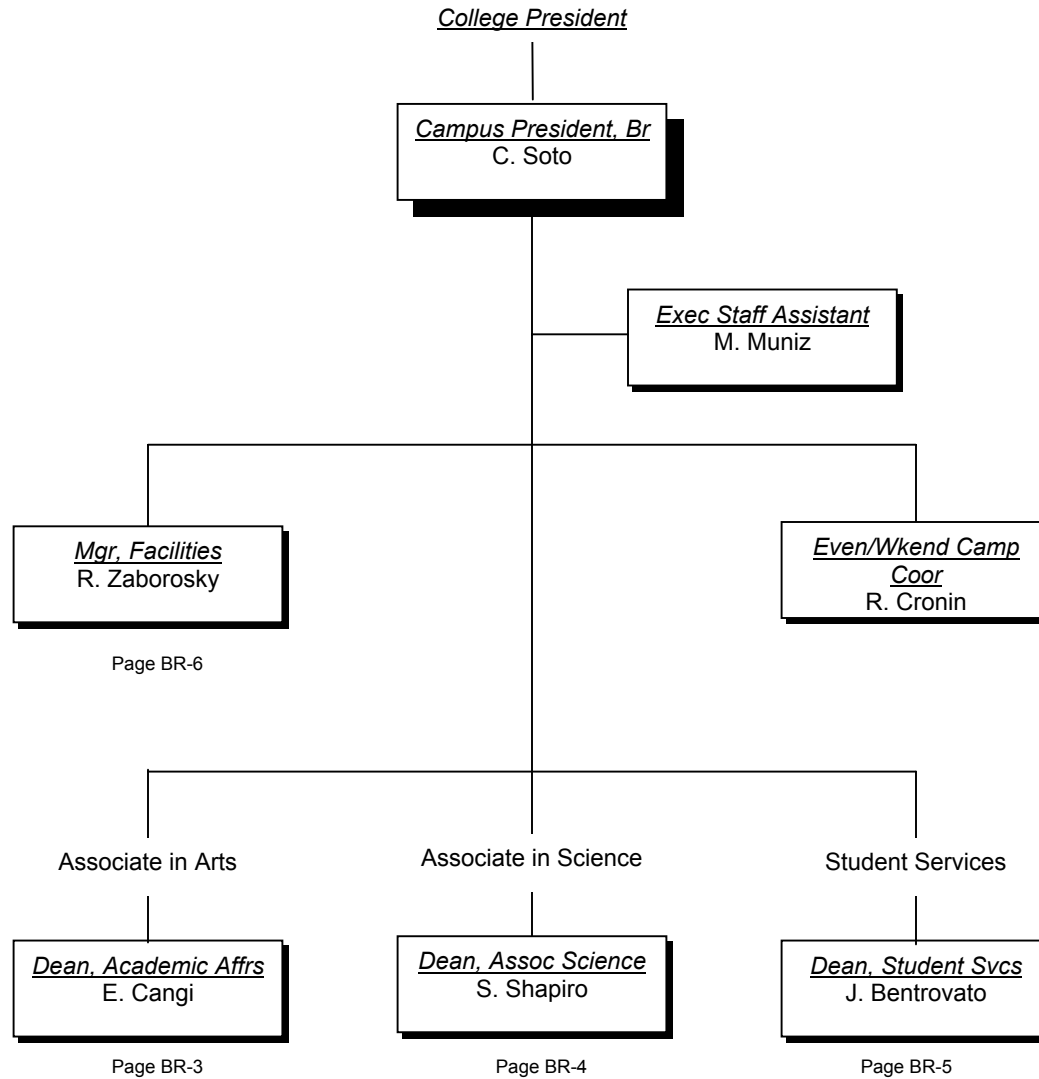

Associate in Arts

Brandon Campus

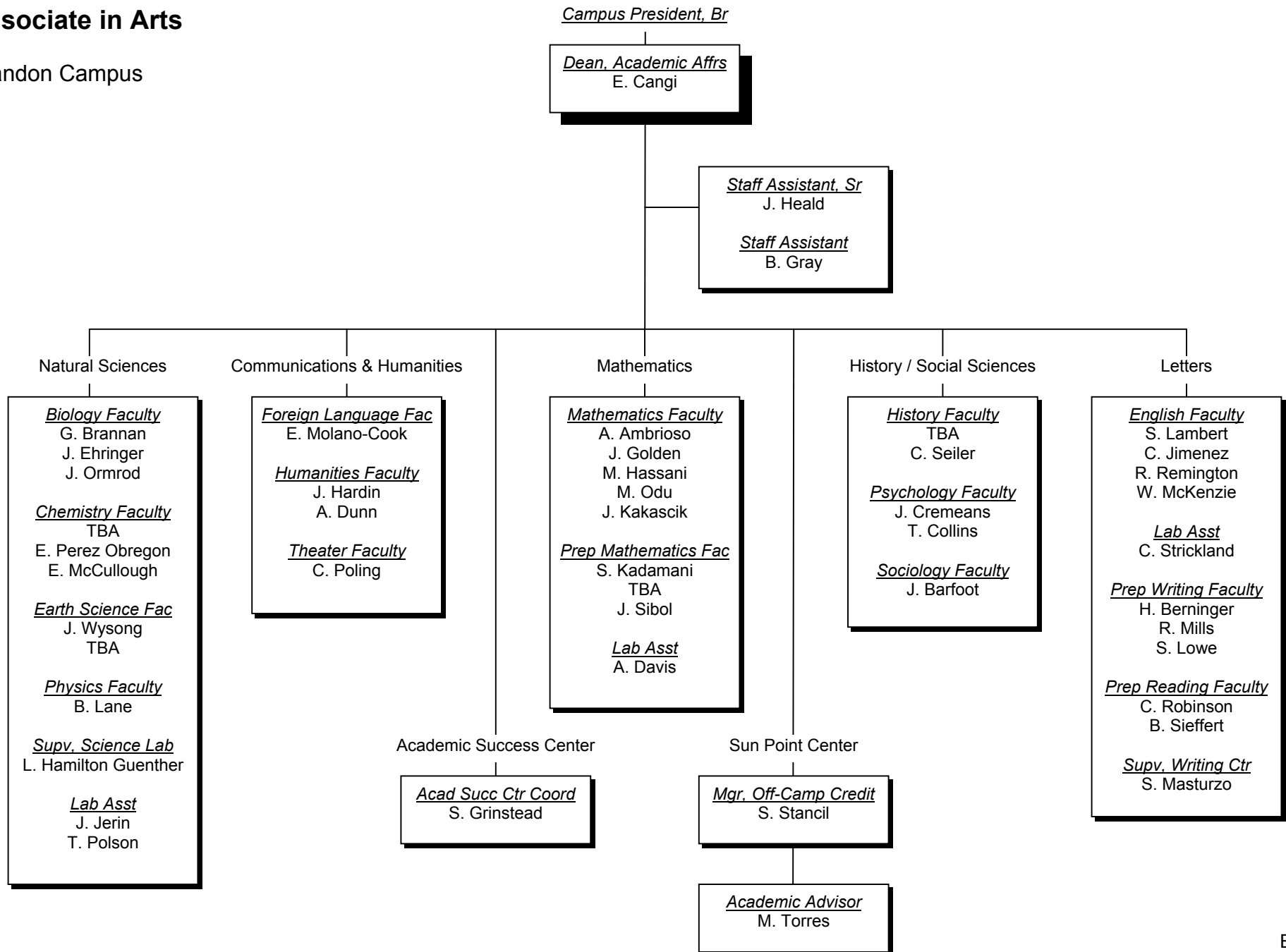

Associate in Science

Brandon Campus

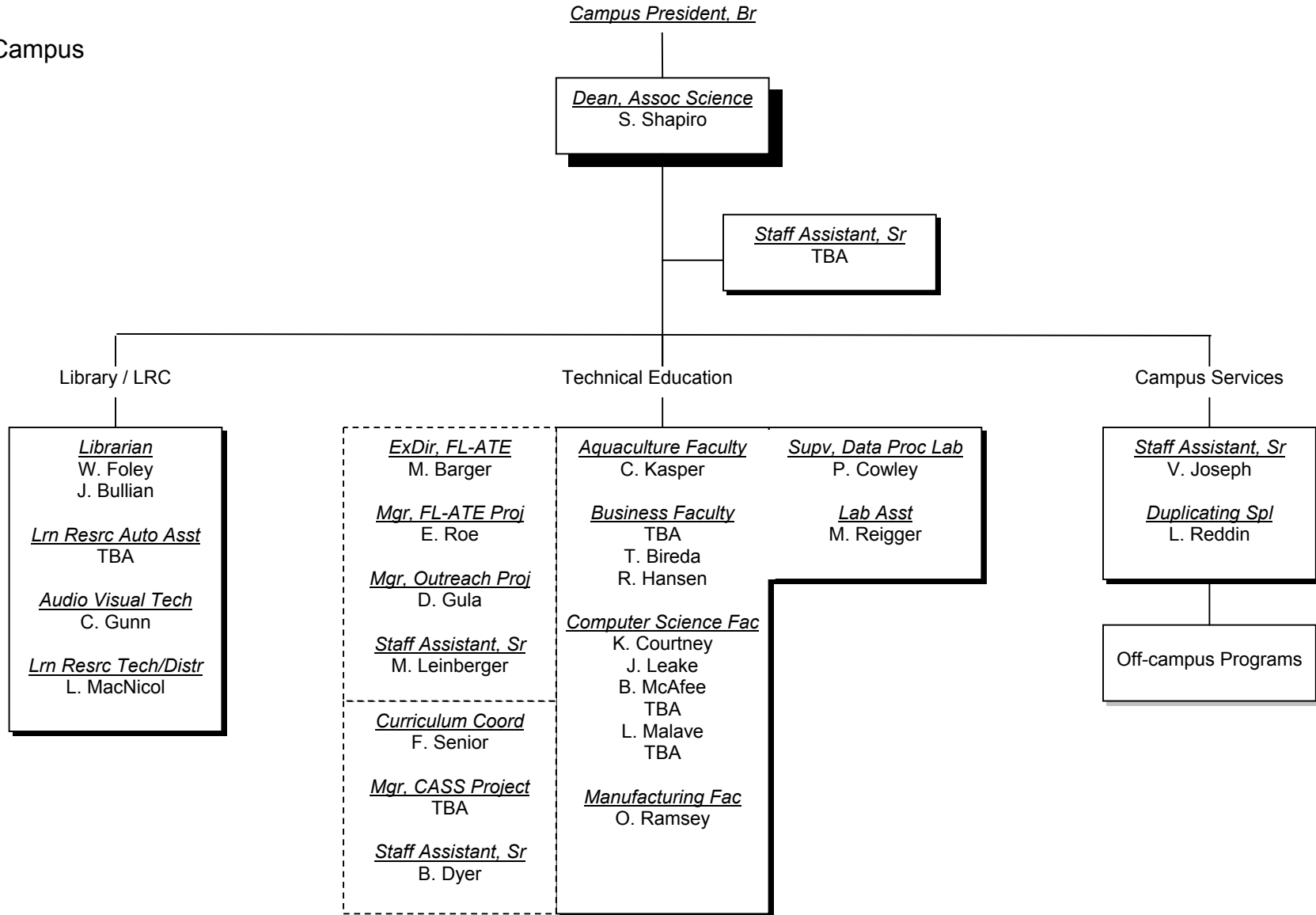

Student Services

Brandon Campus

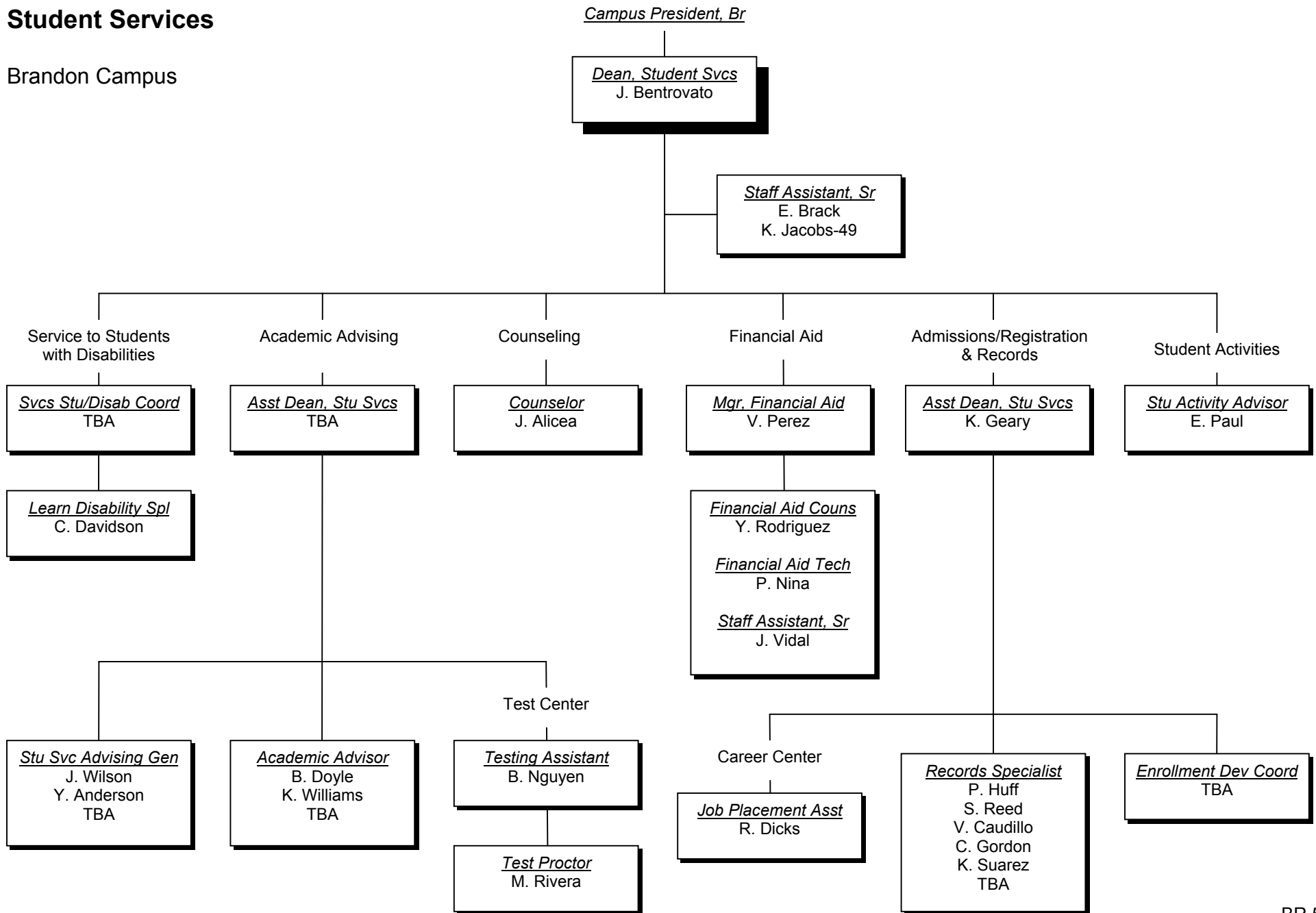

Facilities Management

Brandon Campus

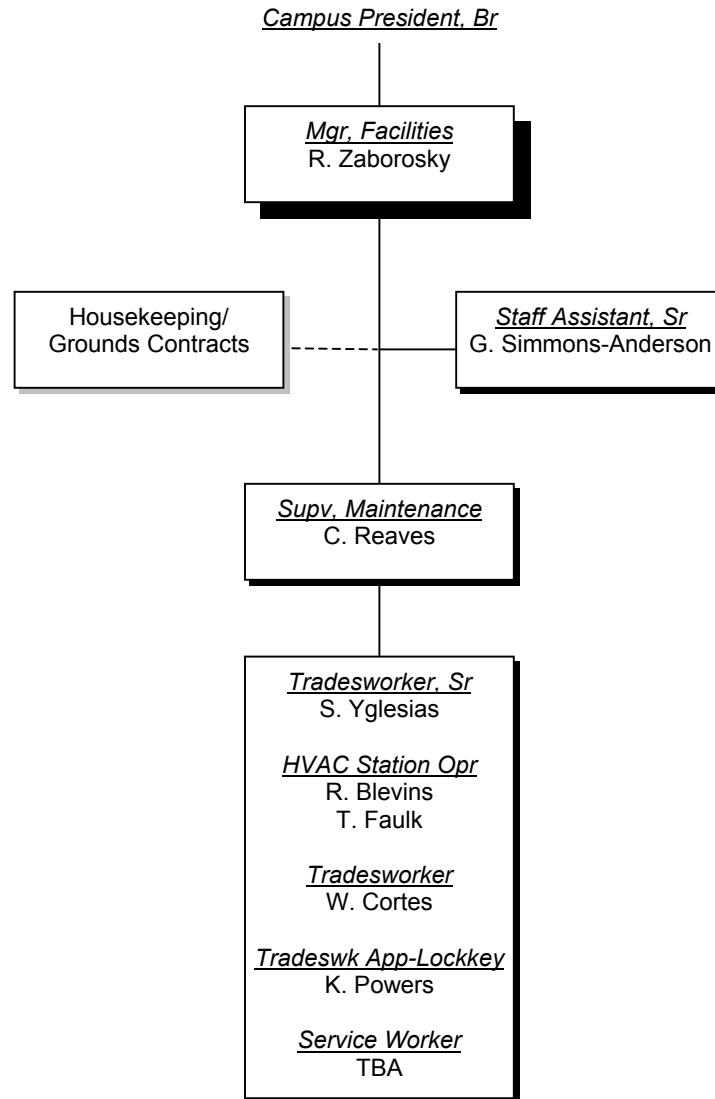



Dale Mabry Campus

Campus President

Dale Mabry Campus

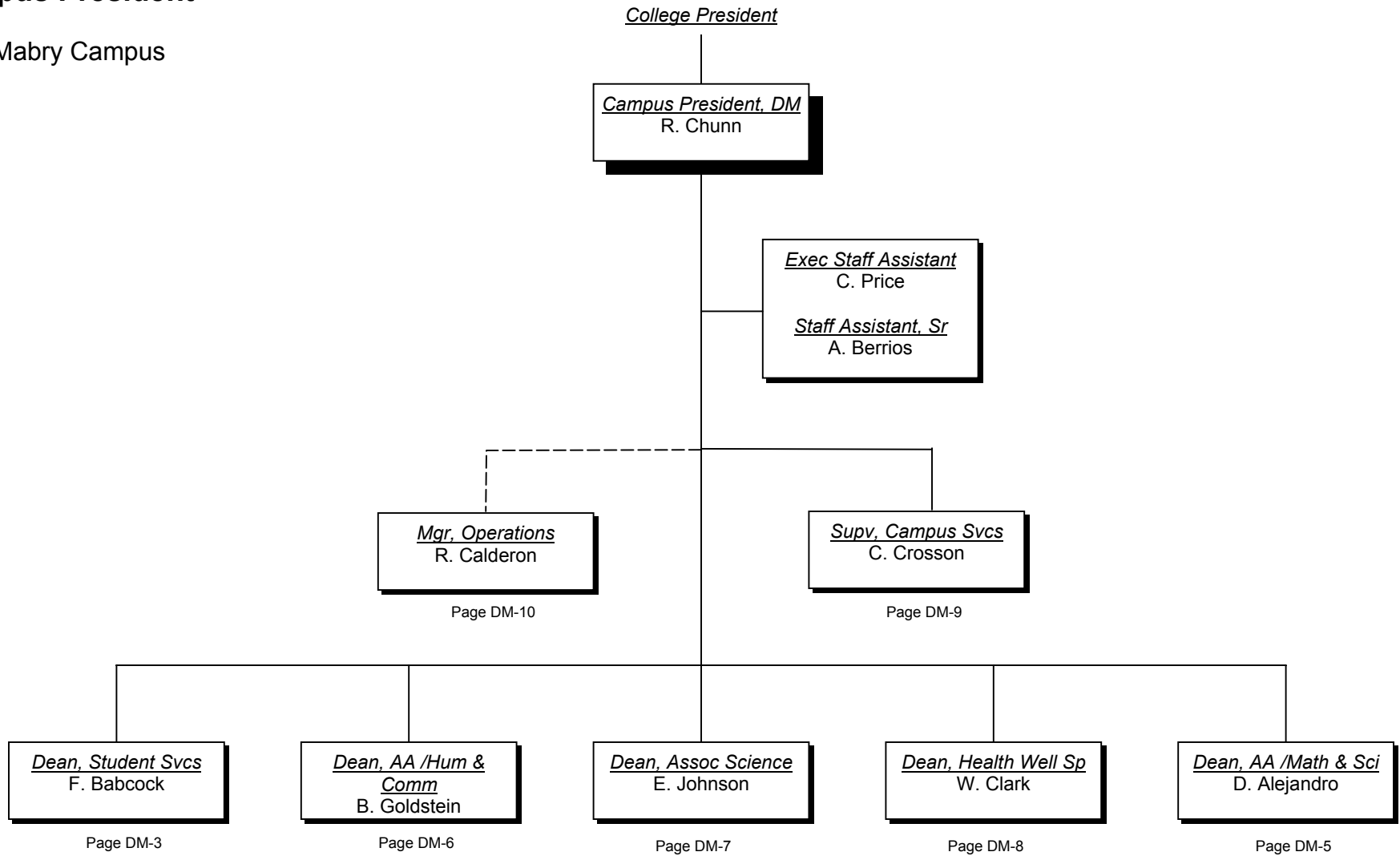

Student Services

Dale Mabry Campus

Campus President, DM

Dean, Student Svcs
F. Babcock

Staff Assistant, Sr
M. Padilla

Counseling

Counselor
L. Diaz
L. Lombana
V. Schnurr
T. Geitner-Waggoner
E. Key-Raimer
Staff Assistant, Sr
P. Couch

Academic Advising

Asst to Dean
P. Mills

Admissions/Registration & Records

Asst to Dean
M. Garrett

Financial Aid

Mgr, Financial Aid
T. Banks

Test Center

Testing Assistant
TBA

Academic Advisor
V. Callaway-Canavan
M. Abreu
TBA
L. Swain
M. Shideler
A. Arca
V. Benjamin
R. Duran
Staff Assistant, Sr
M. Rice
M. Flores

Supv, Adm Reg & Rec
N. Hamilton
T. Watts
Academic Advisor
M. Fontalvo
Staff Assistant
M. Sanchez
Records Specialist
TBA
M. Bruington
L. Gordon
D. Hollis
G. McKinnes
J. Fernandez
J. Mass
J. Link
A. White
TBA
E. Jackson

Financial Aid Couns
D. De Los Santos
C. Holmes
Financial Aid Tech
E. Davila Garcia
S. McCray
Records Specialist
M. Poblete
M. Madera

Service to Students with Disabilities

Page DM-4

Athletics Program

Page DM-4

Student Activities

Page DM-4

Enrollment Development

Page DM-4

Test Proctor
M. Rutledge

Career Center

Page DM-4

Student Services (Continued)

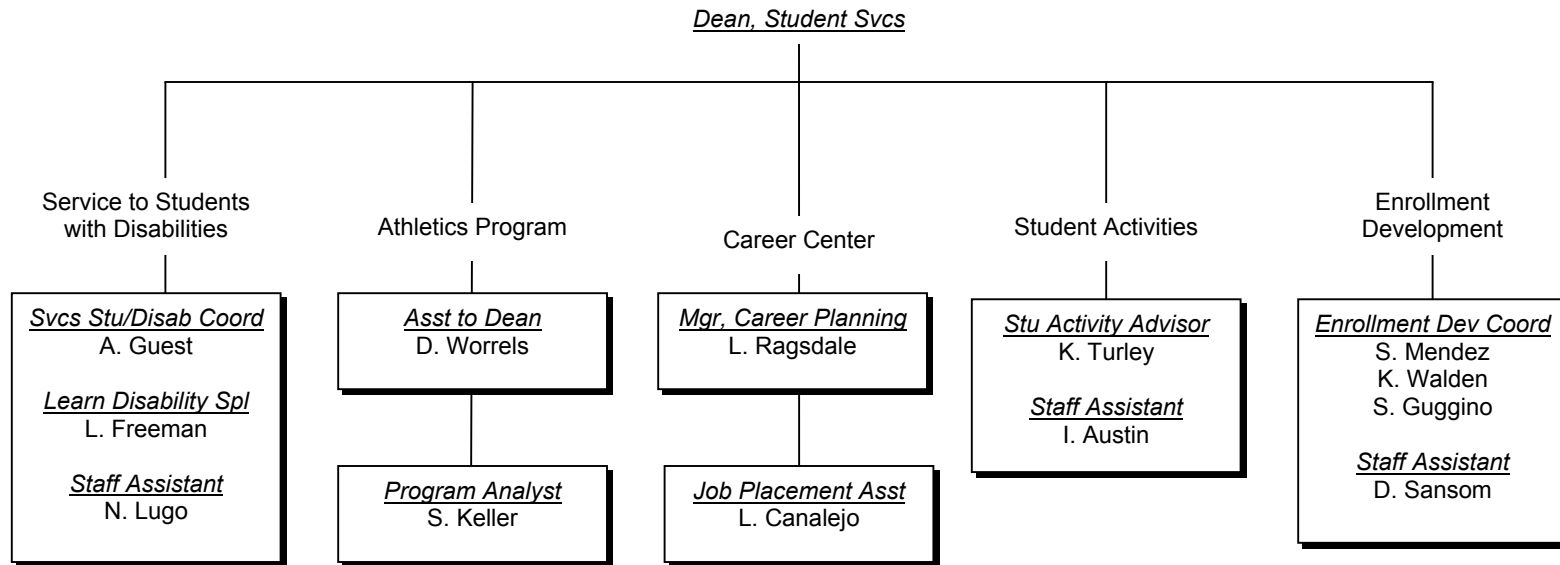

Associate in Arts – Math & Science

Dale Mabry Campus

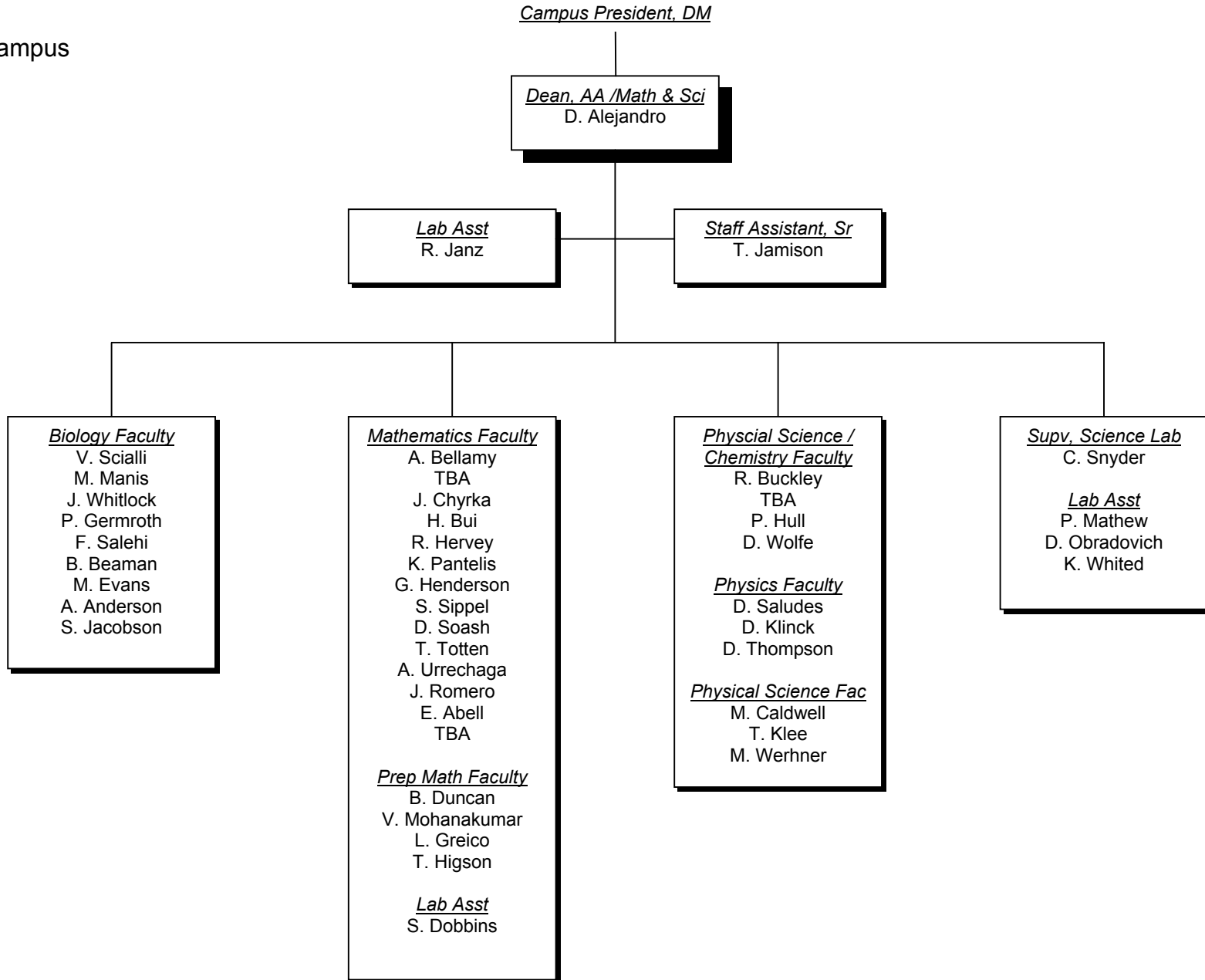

**Associate in Arts – Humanities,
Communications, Social Science**

Dale Mabry Campus

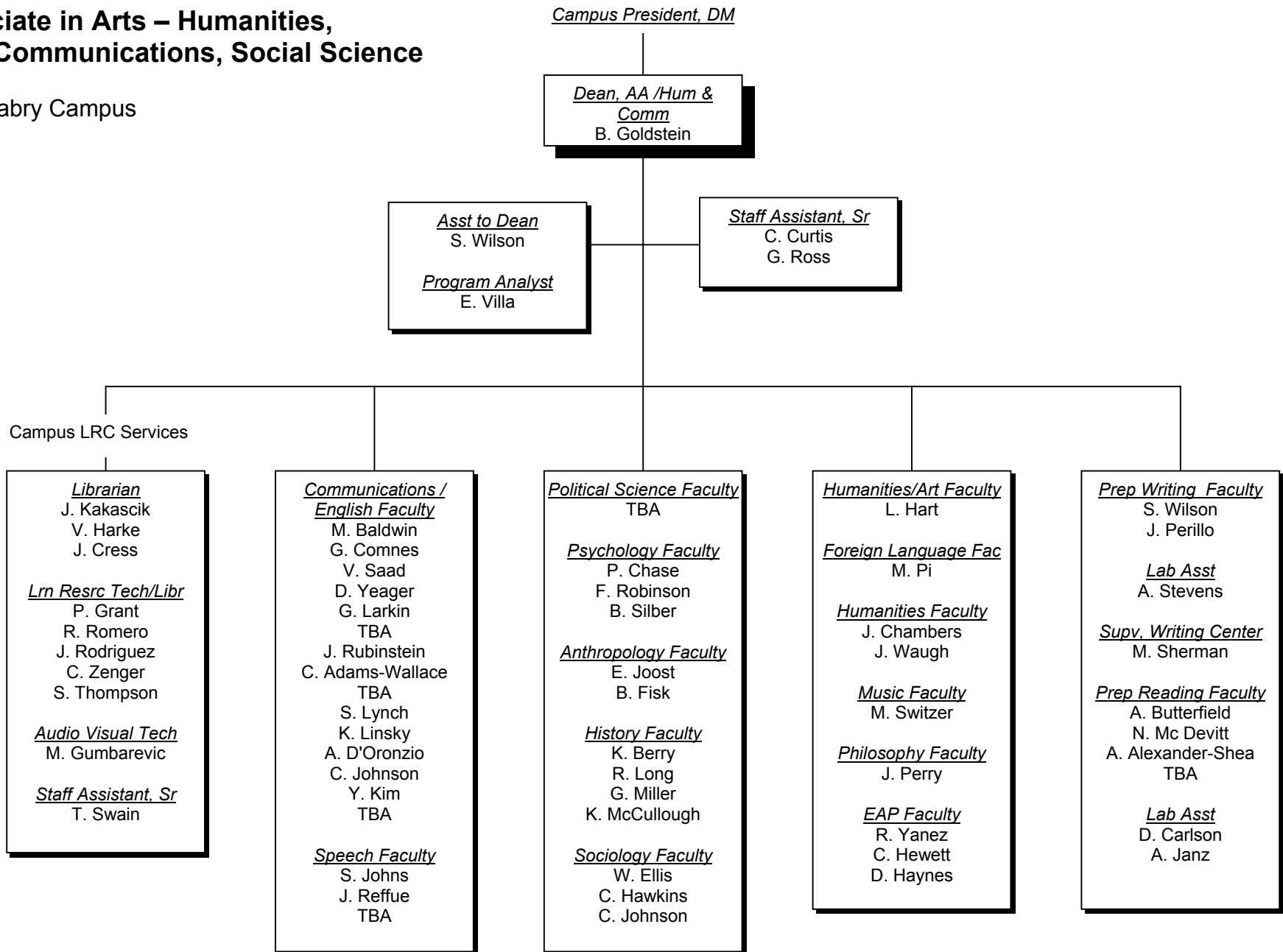

Associate in Science

Dale Mabry Campus

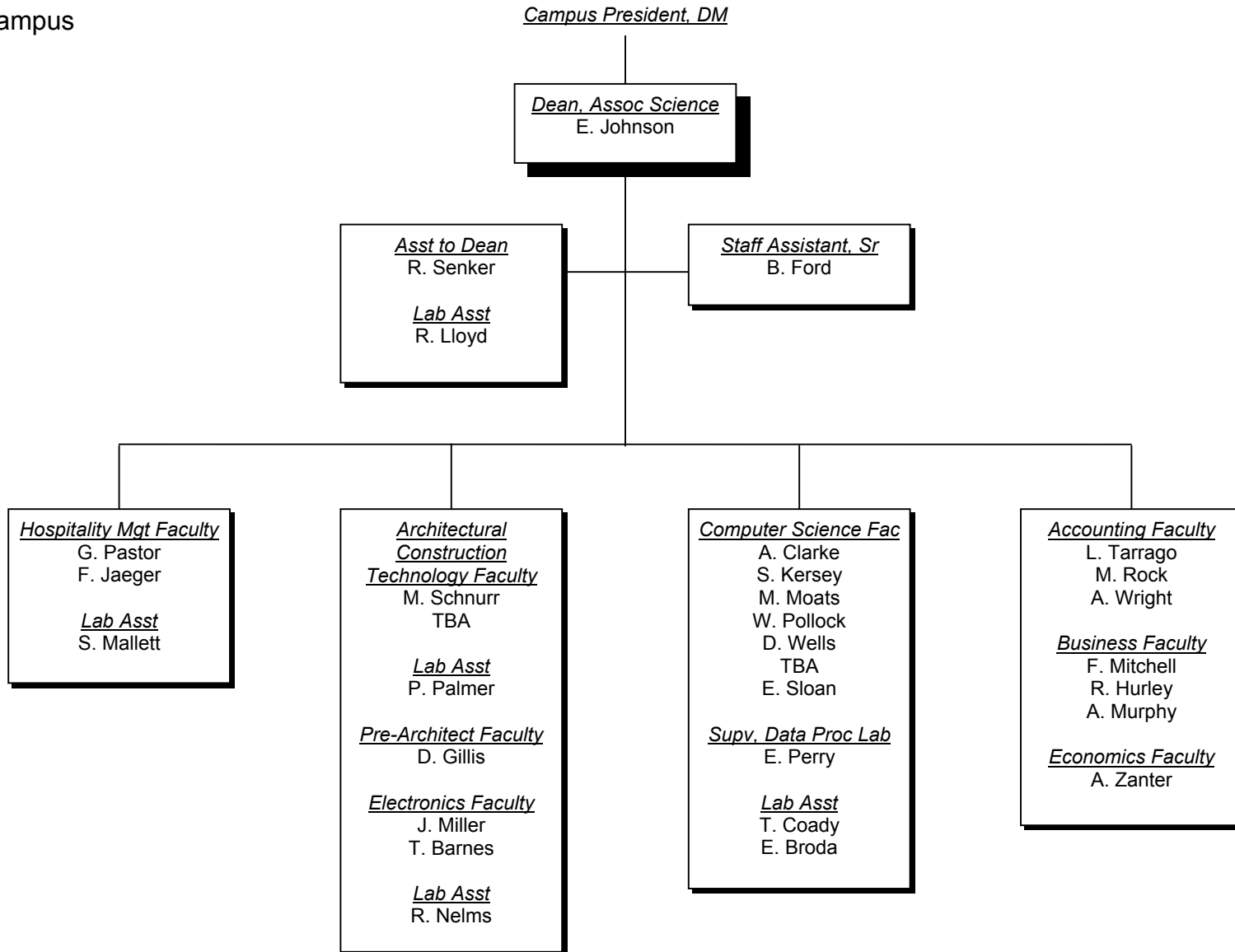

Health Services

Dale Mabry Campus

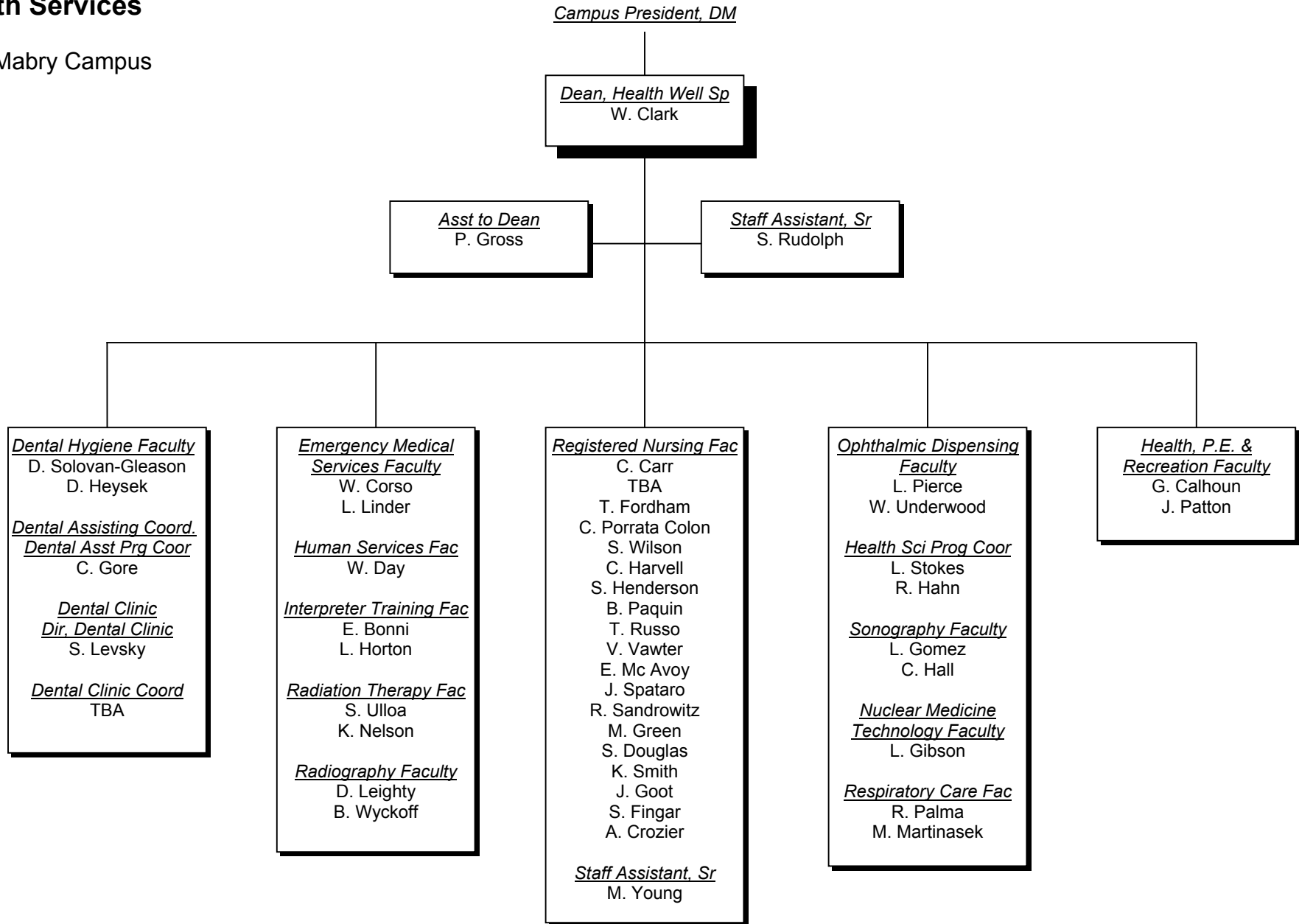

Campus Services

Dale Mabry Campus

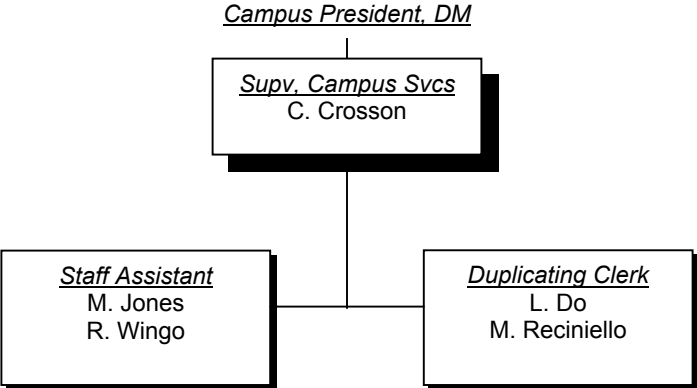

Facility Management

Dale Mabry Campus

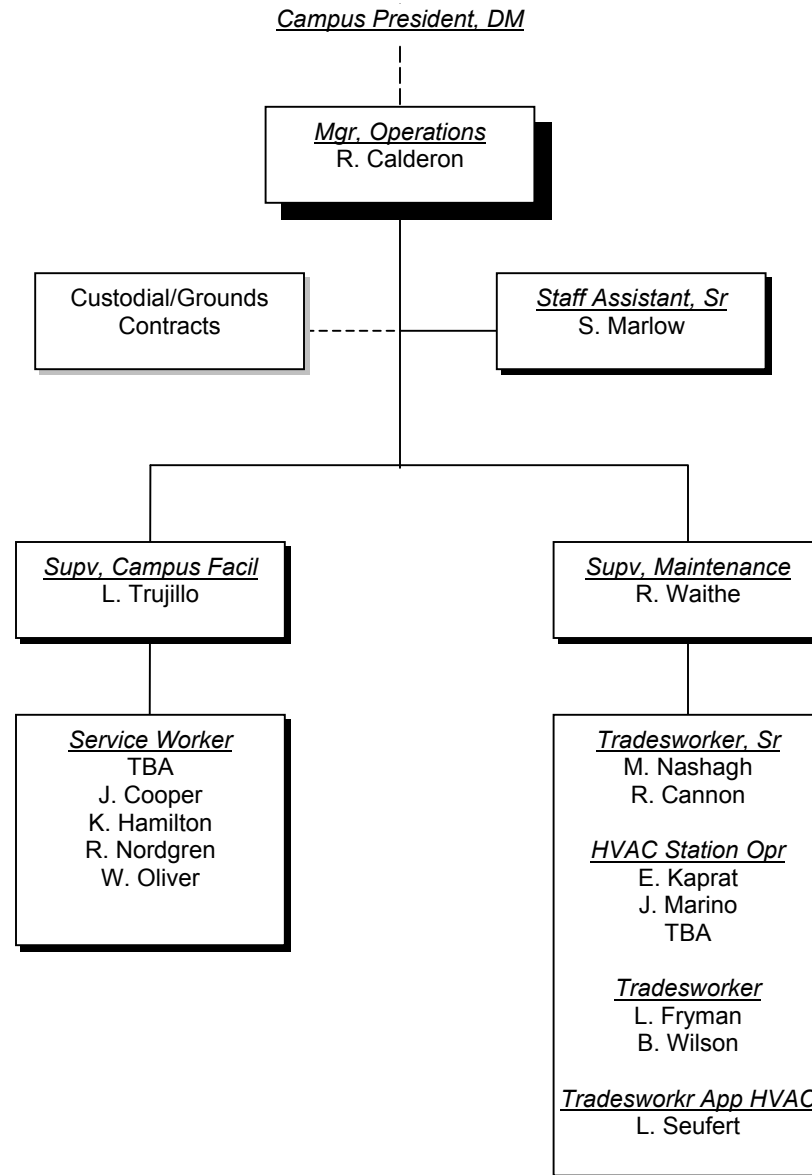



Plant City Campus

Campus President

Plant City Campus

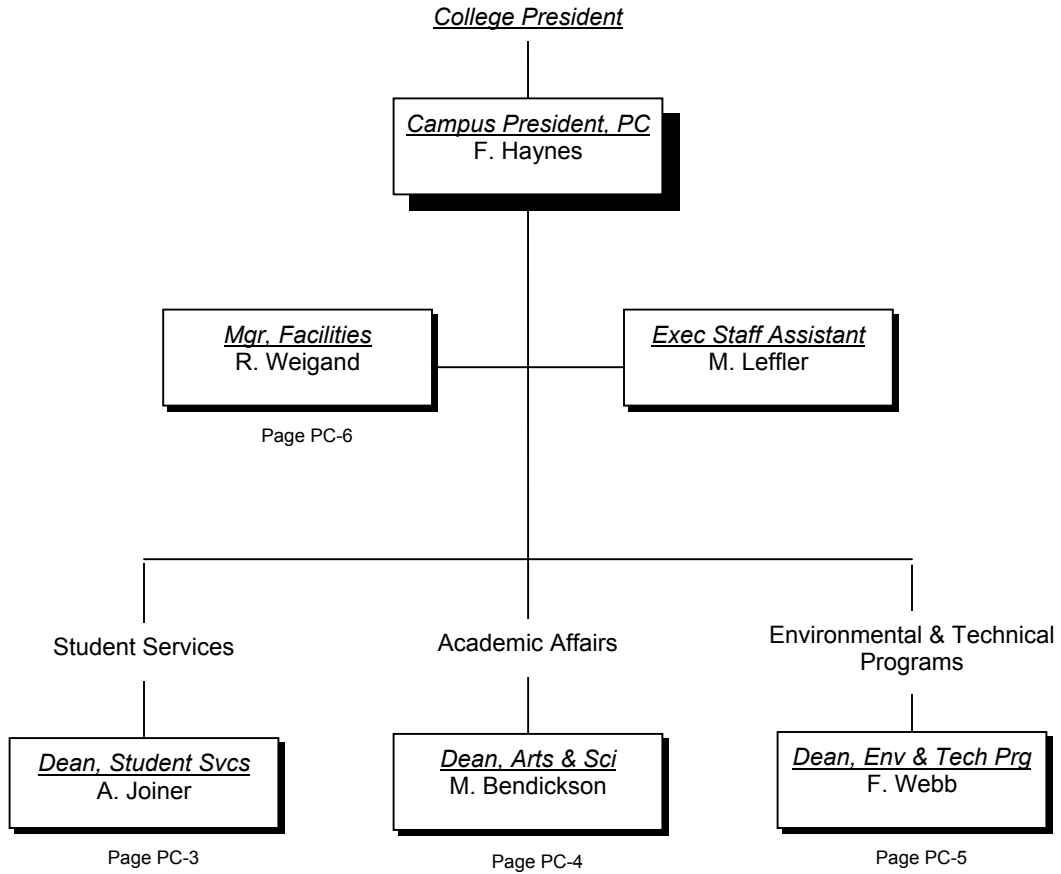

Student Services

Plant City Campus

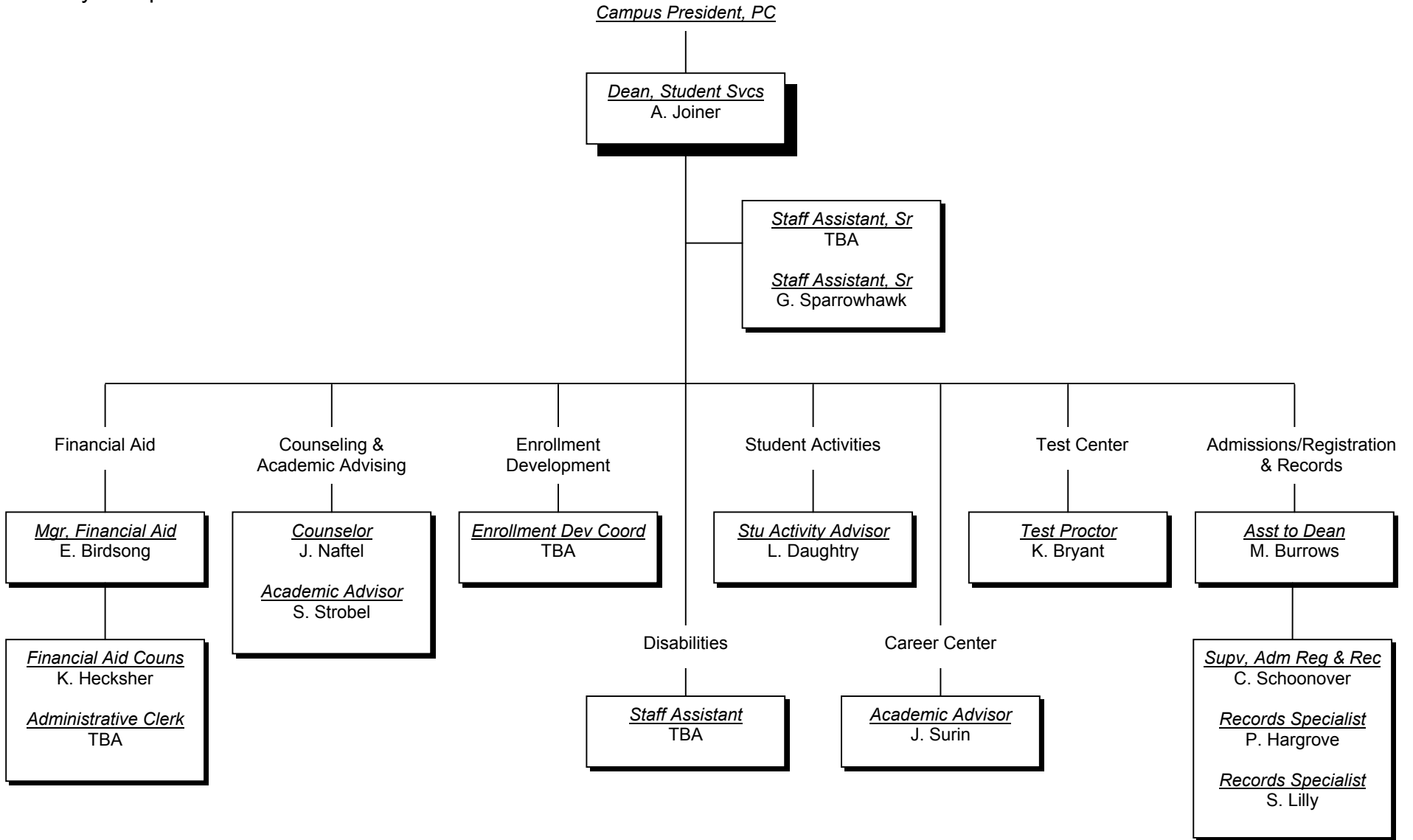

Academic Affairs

Plant City Campus

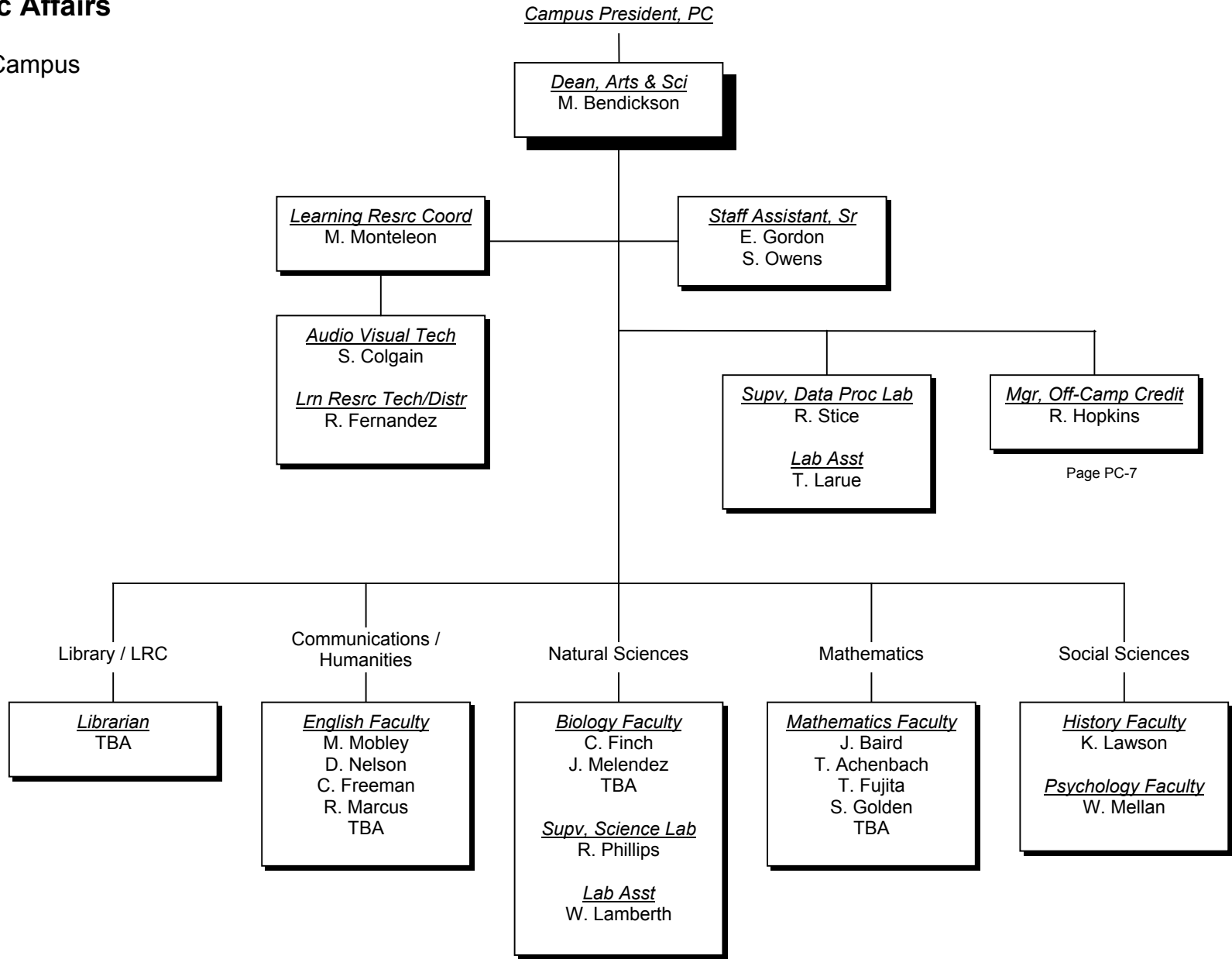

Environmental & Technical Programs

Plant City Campus

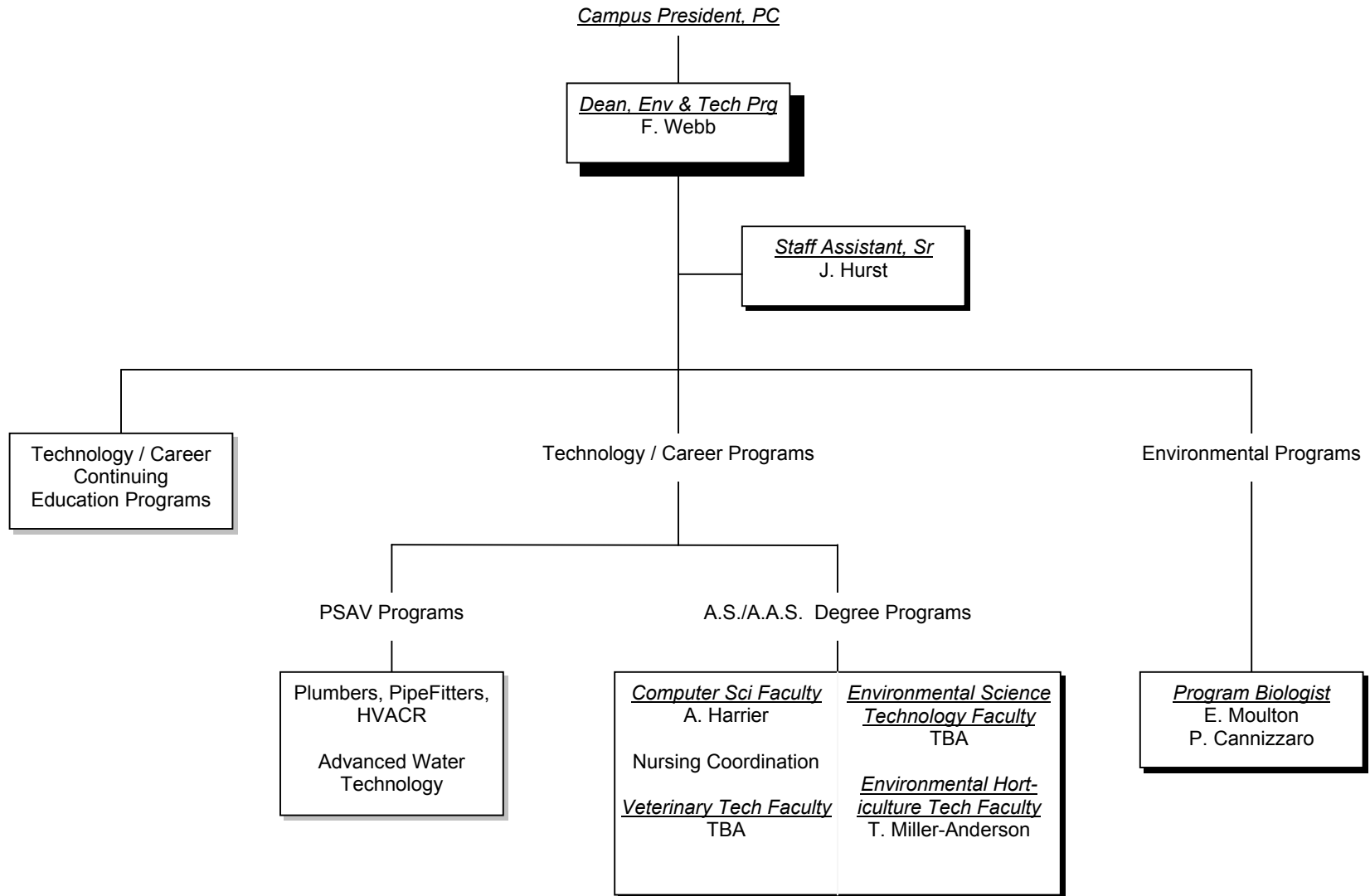

Facilities Management

Plant City Campus

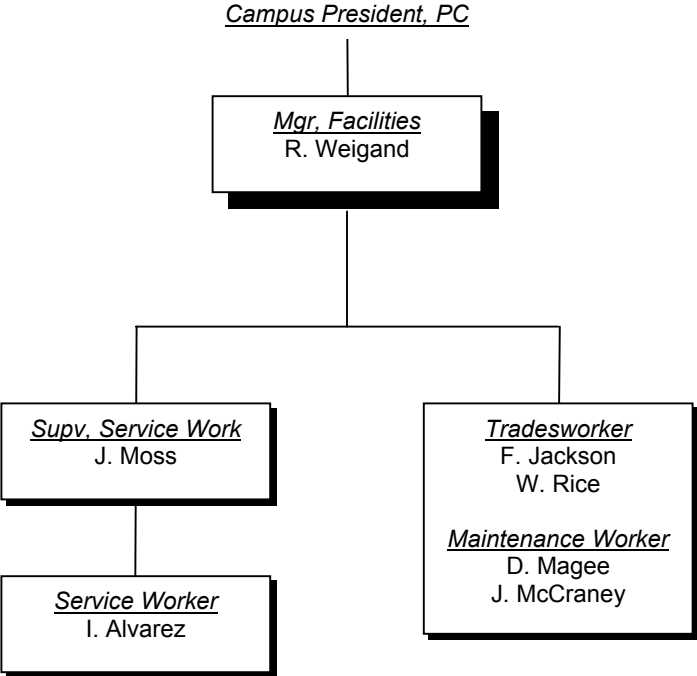

MacDill Center

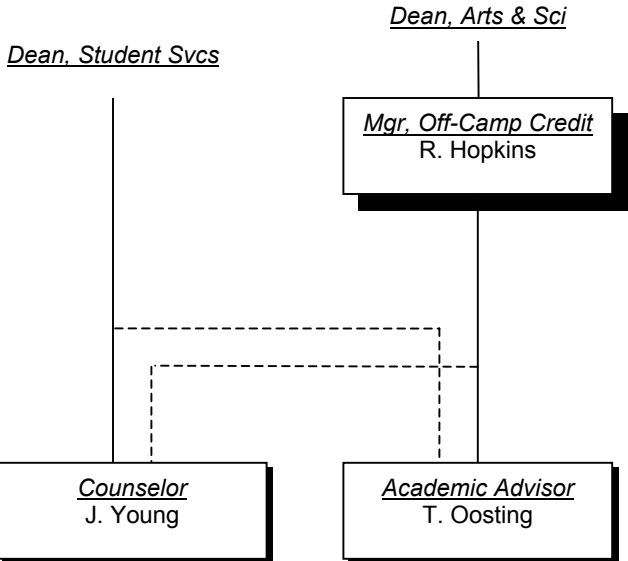



South Shore Campus

Campus President

South Shore Campus

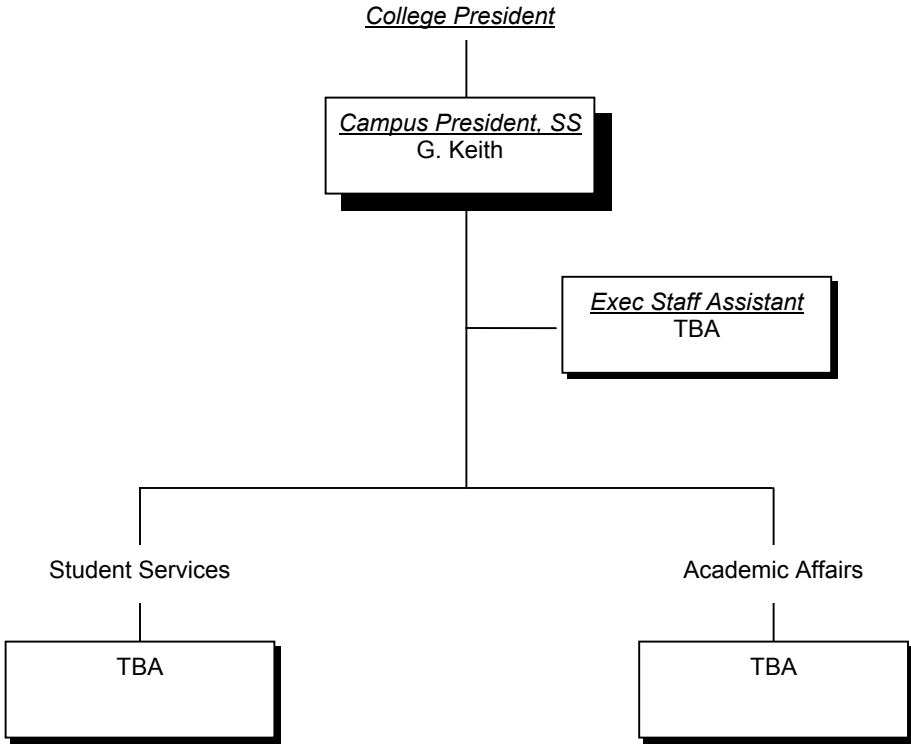



Ybor City Campus

Campus President

Ybor City Campus

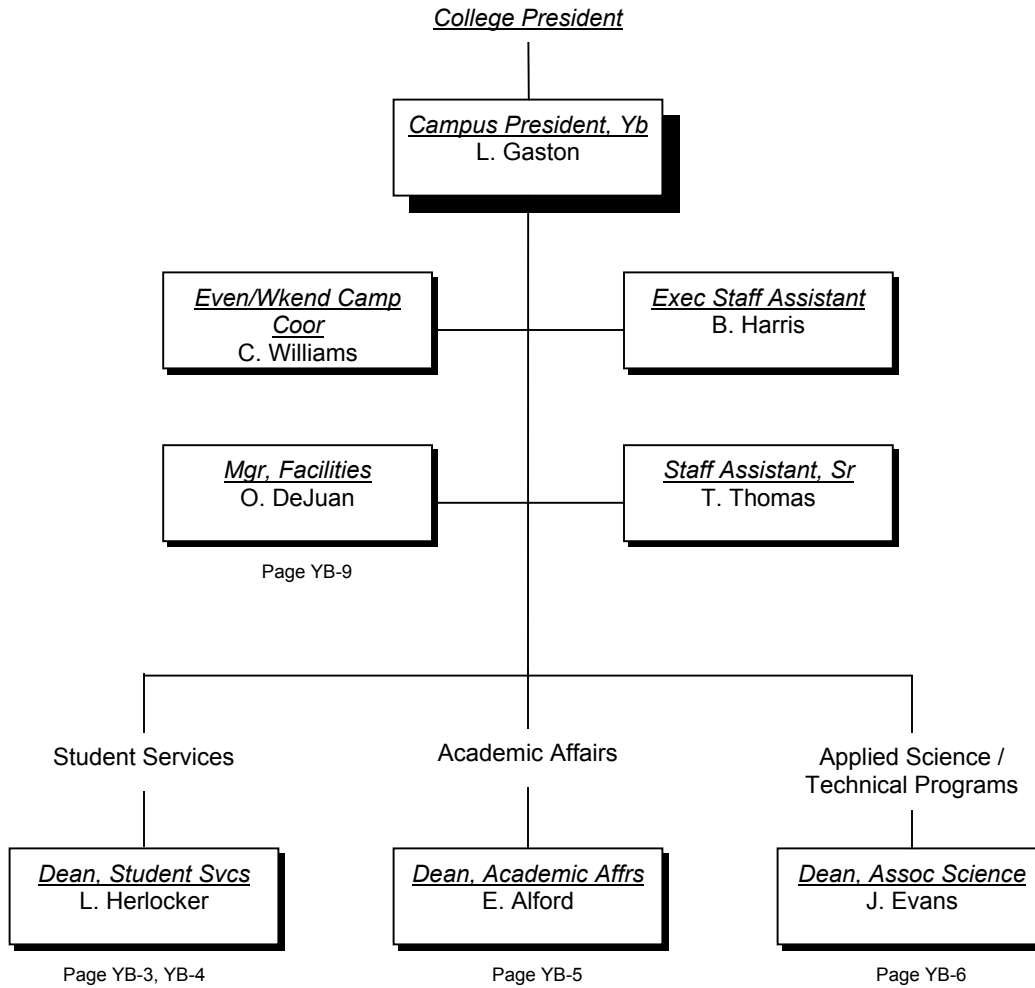

Student Services

Ybor City Campus

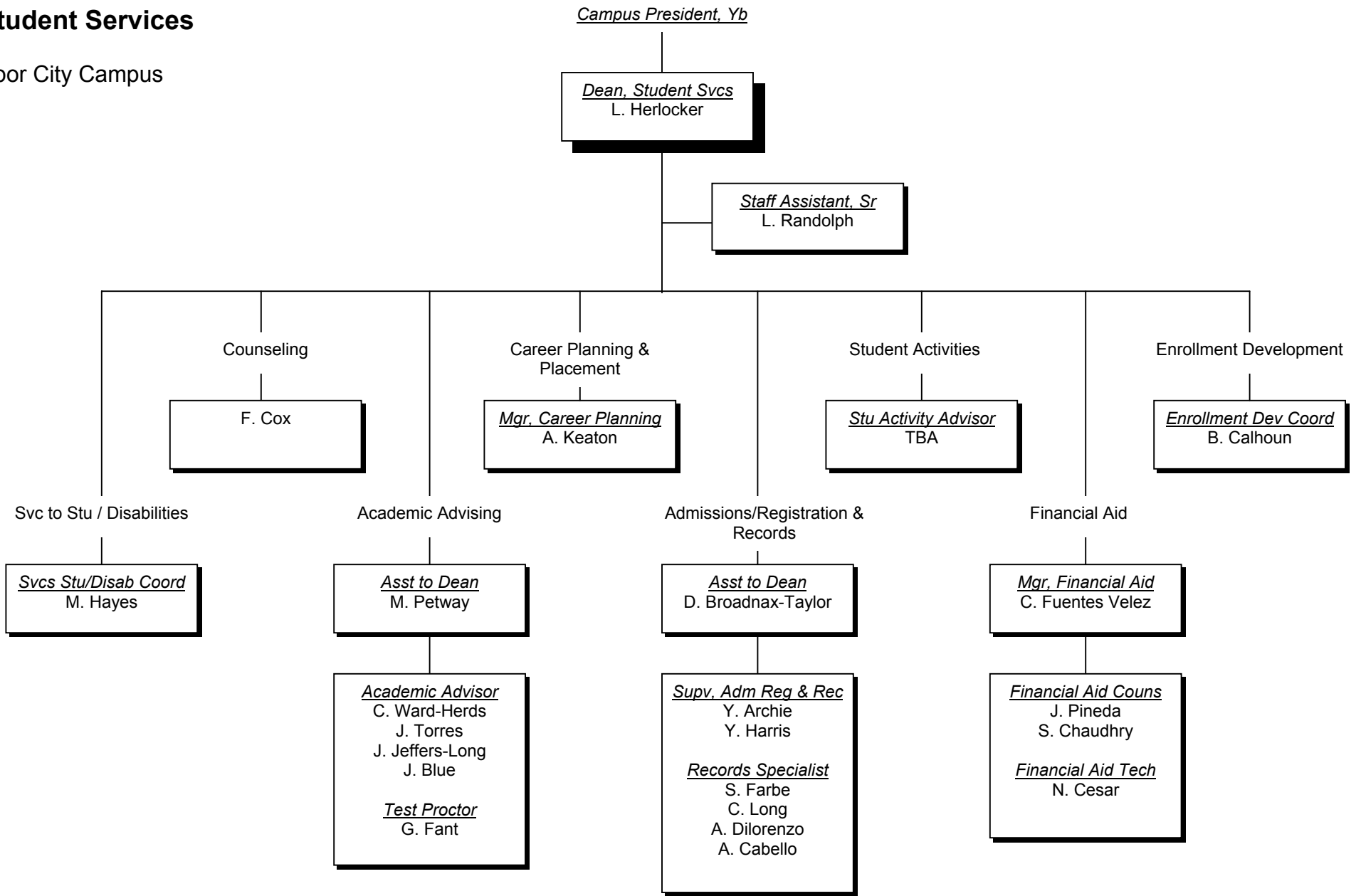

Academic Affairs

Ybor City Campus

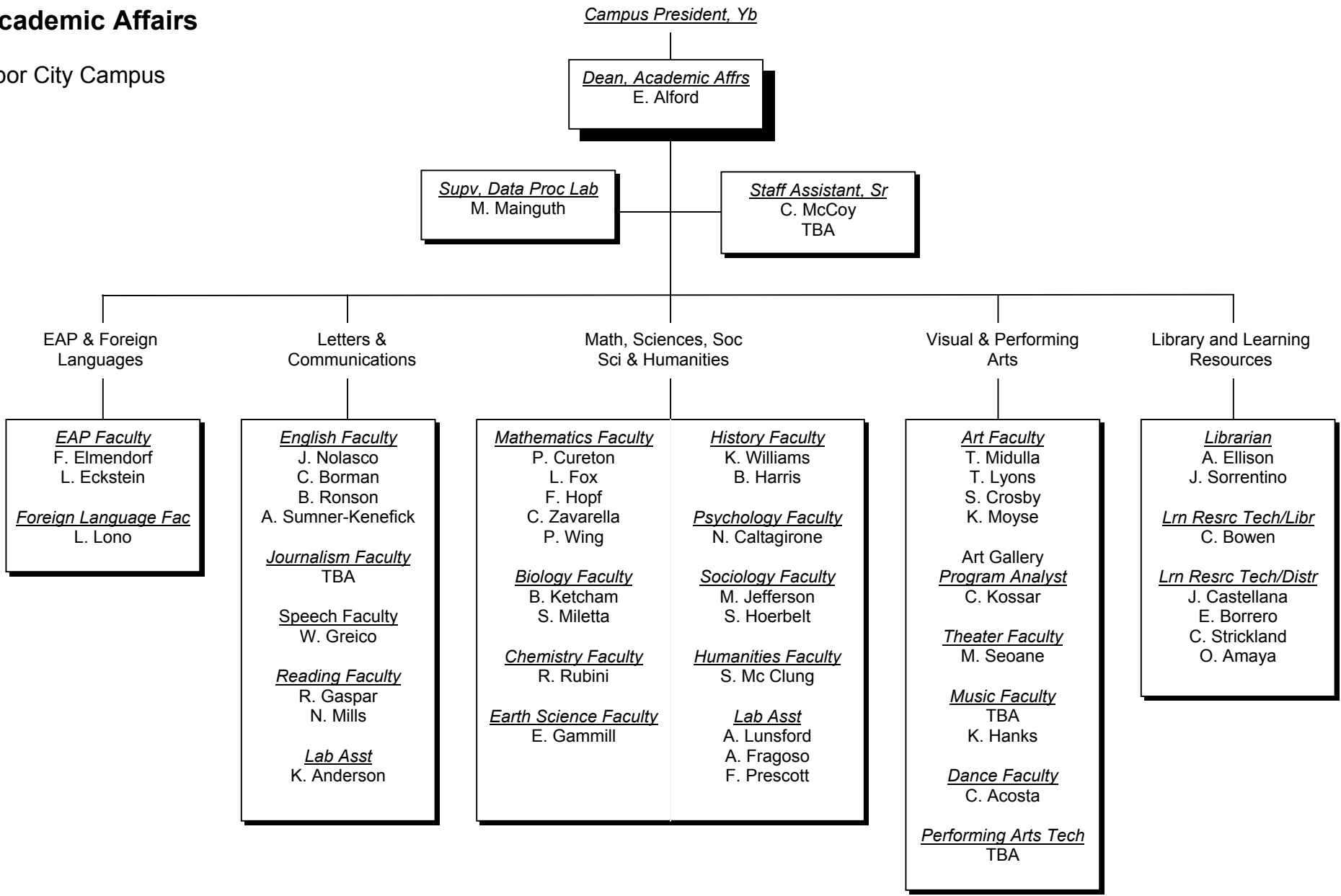

Applied Science / Technical Programs

Ybor City Campus

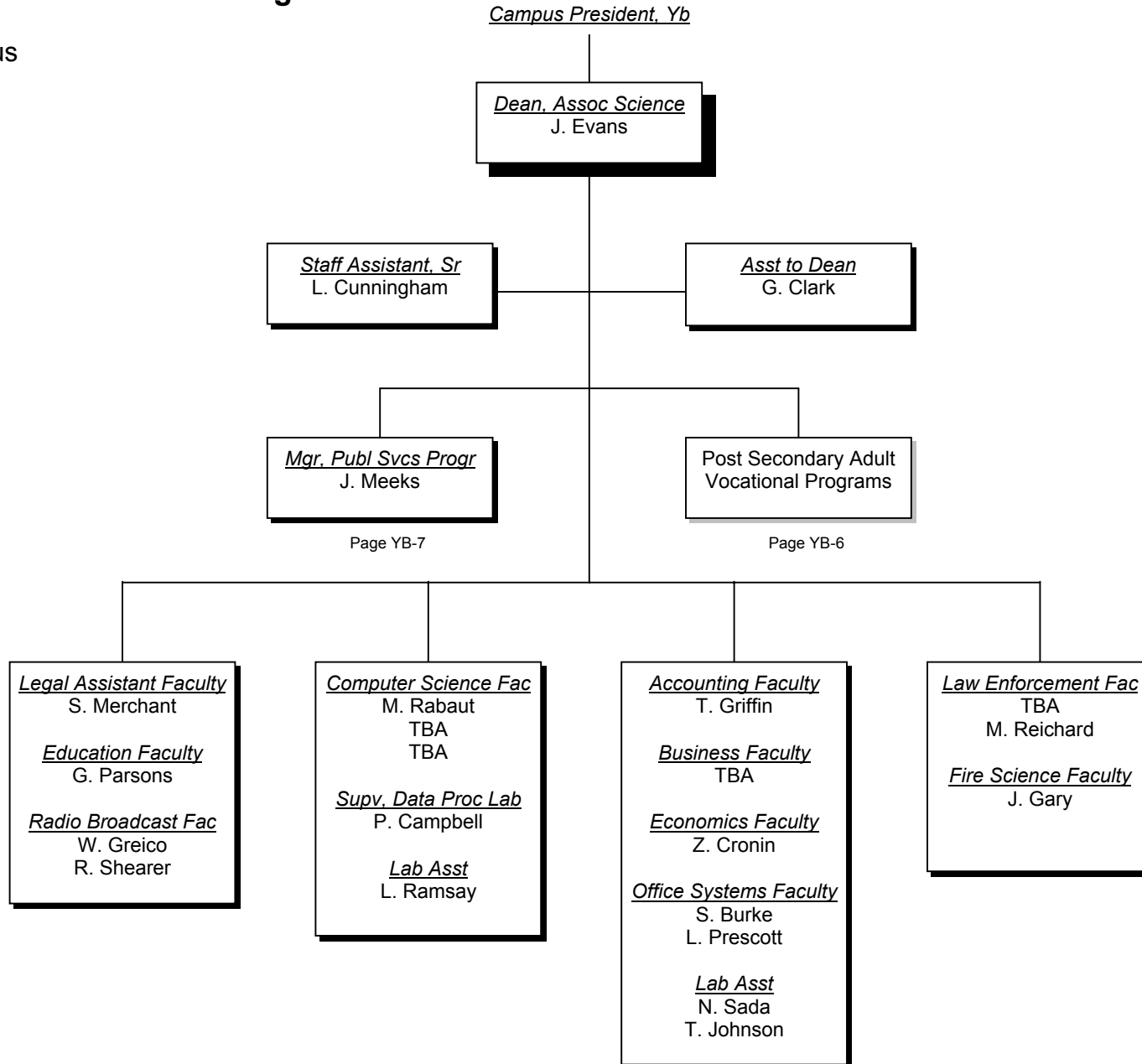

Post Secondary Adult Vocational Programs

Applied Science / Technical Programs

Ybor City Campus

Dean, Assoc Science

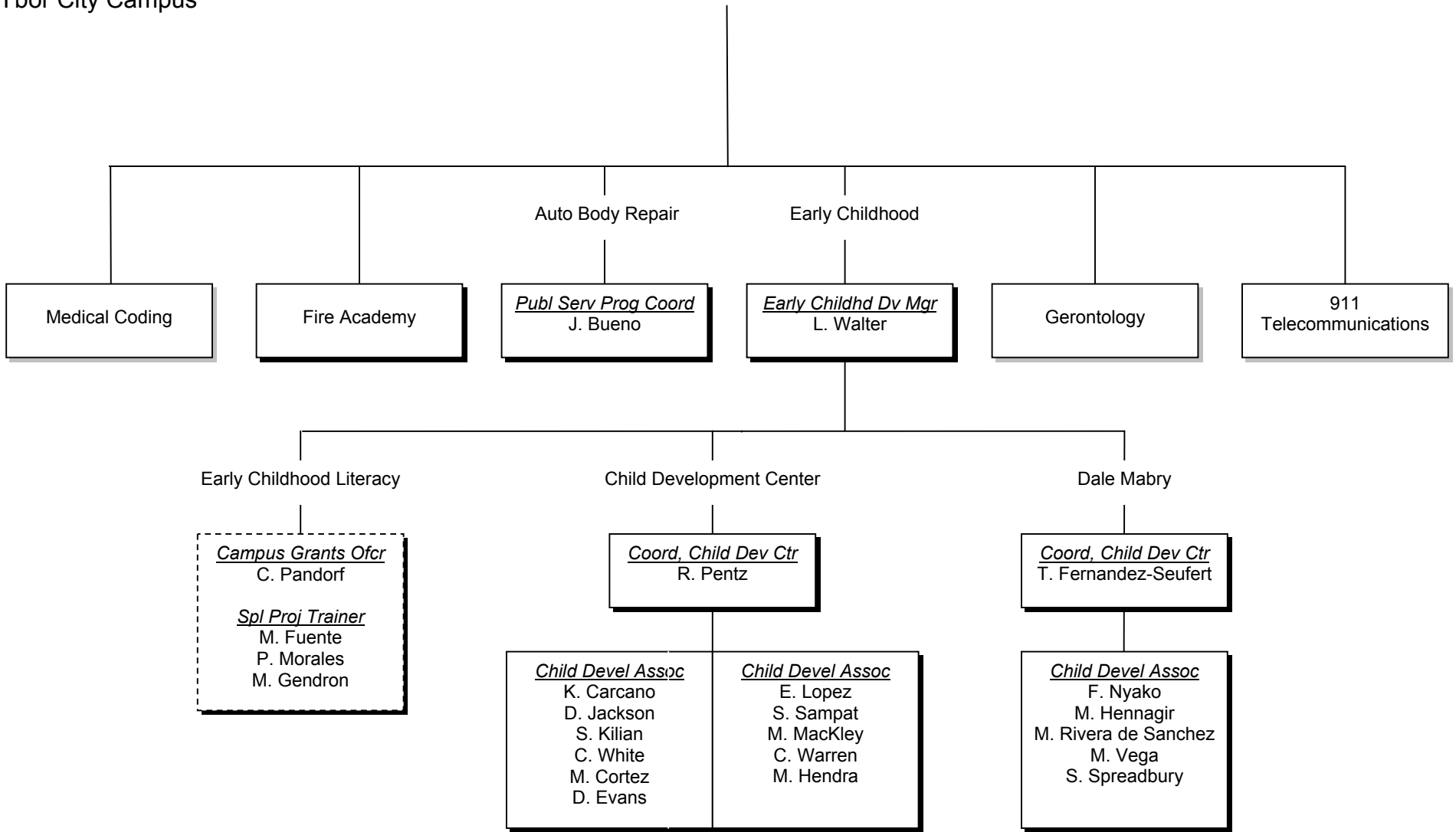

Public Service Programs

Applied Science / Technical Programs
Ybor City Campus

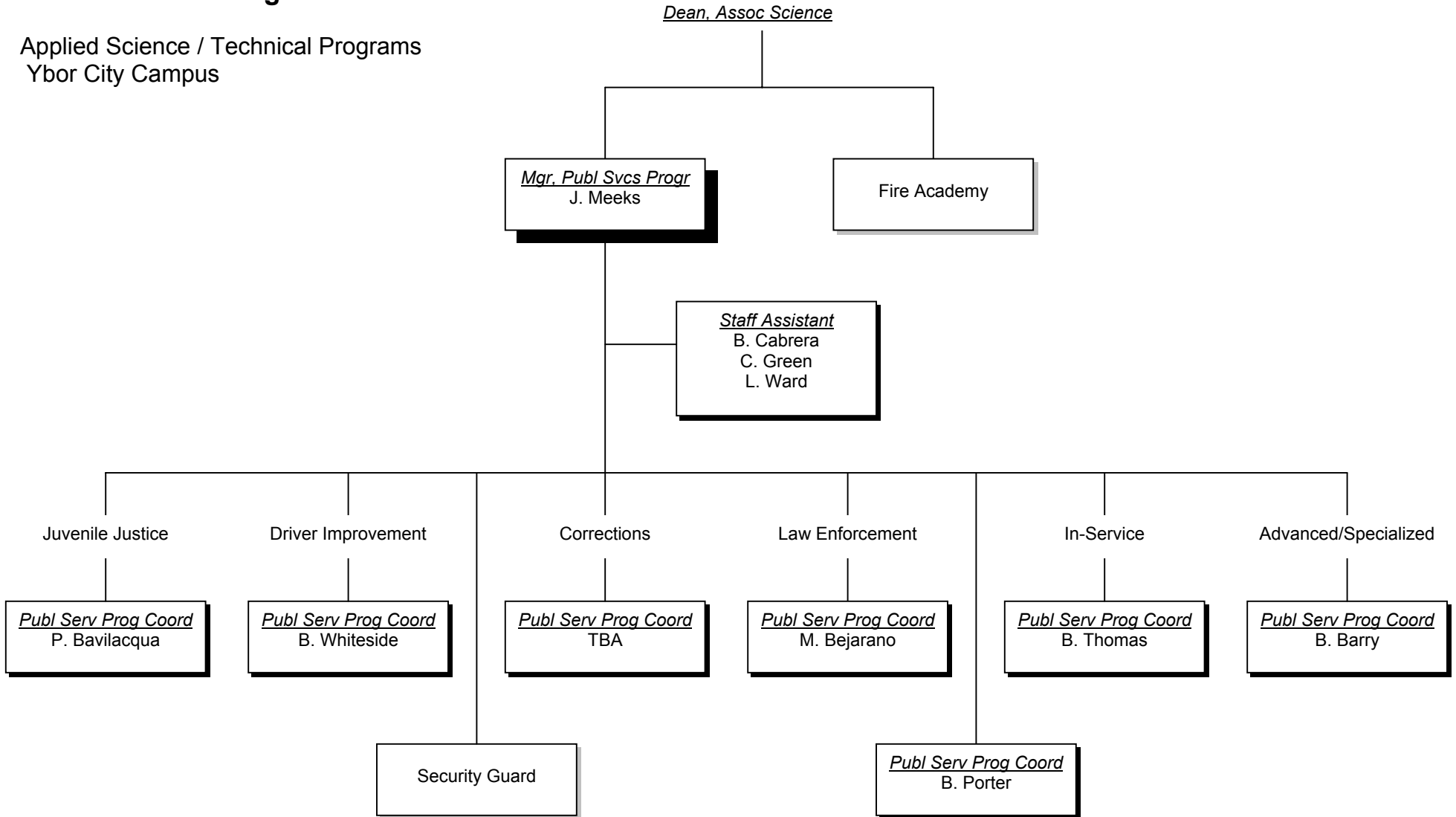

Campus Services

Ybor City Campus

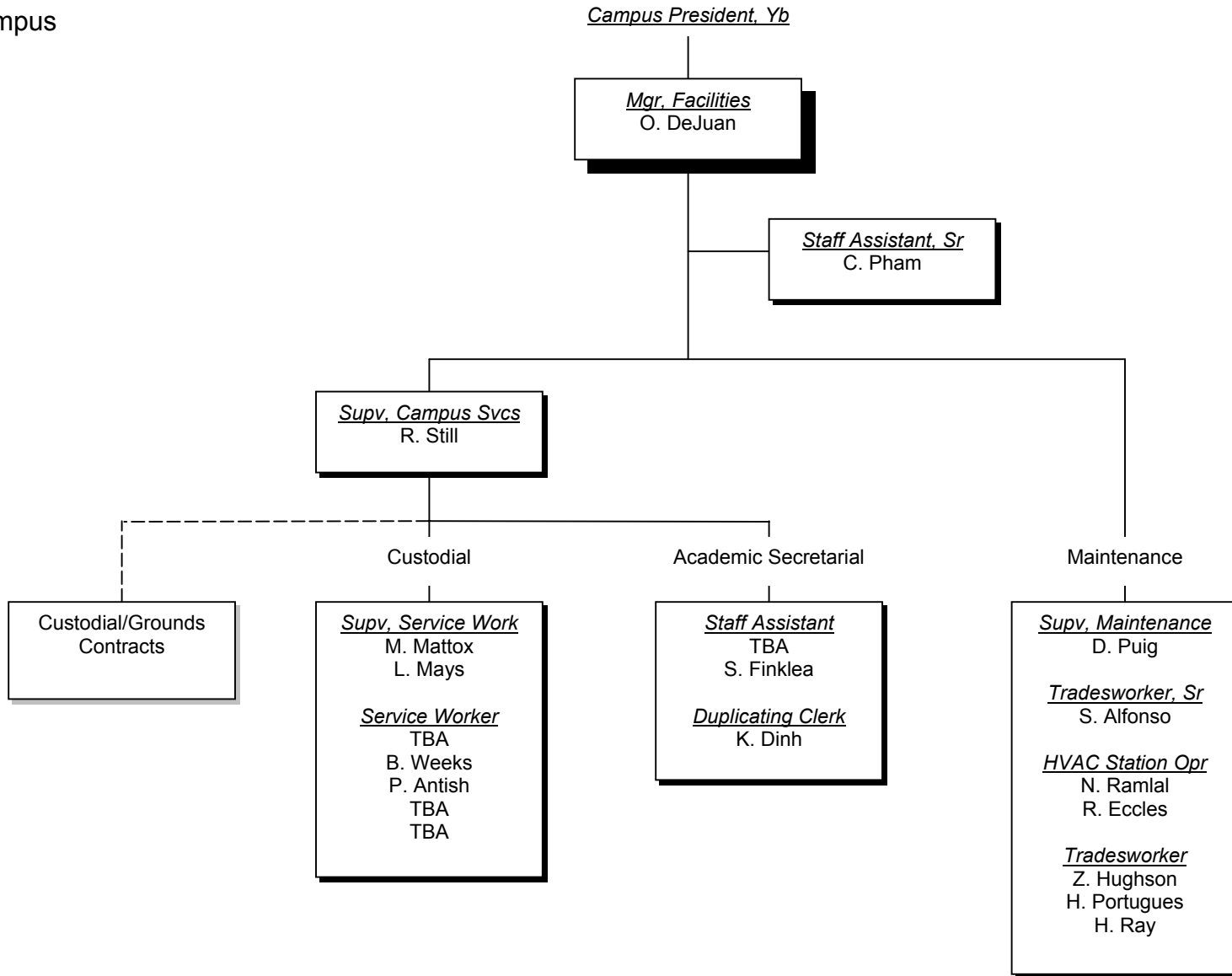

Notes

The org chart is produced periodically by the Office of Human Resources. The structure layout is based on information provided by unit managers as approved by campus presidents/district vice presidents. Position titles and employee names are extracted directly from the Colleague HR database and placed in the appropriate location on the chart programmatically.

The org chart represents the basic structure of the organization based on the chain of supervision. Processes such as work flow and channels of internal communications are depicted only to the extent that they follow reporting lines.

Part-time and full-time temporary positions generally are not shown, however, persons temporarily assigned to regular positions are shown.

Positions incumbered by an individual on a leave of absence may sometimes show as TBA.

Employee records remain open and names remain on the chart for at least one pay period after separation.

Legend

 Solid lines generally represent direct line or staff relationships.

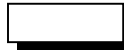
 Shaded boxes denote a function with one or more full-time positions.

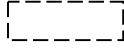
 Unshaded, dotted-line boxes denote grant funded positions.

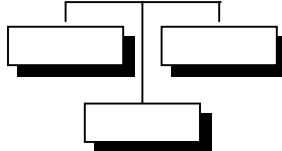
 To save space, some functions along a horizontal line may be lower than others. This does not necessarily denote differences in rank or grade of the positions or individuals.

 Dotted lines represent working associations but not necessarily reporting relationships.

 Lightly-shaded boxes may denote a non-HCC function, a function with no positions or part-time positions only, or may refer to a function further defined on other pages.

 Denotes a line function related to the main business of the unit.

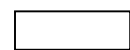

 Denotes a staff function such as administrative or clerical support.

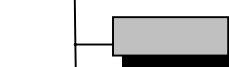

Filename: *Org_Pop_073106.doc*
Created from: *Org_Shell_073106.doc*